Help the Salvation Army Take a Bit of Home to the Trenches

The Chicago Daily Tribune.

THE WORLD'S GREATEST NEWSPAPER

FINAL EDITION

VOLUME LXXVII.—NO. 182. C. (COPYRIGHT, 1918, BY THE TRIBUNE COMPANY.) WEDNESDAY, JULY 31, 1918.—24 PAGES. SIX EXTRA PAGES, CONSIST OF TWO SECTIONS—SECTION ONE ** PRICE TWO CENTS. IN CHICAGO AND SUBURBS. ELSEWHERE THREE CENTS.

YANK STEEL WINS 2 MILES

88 CENT GAS; BOARD GRANTS 27½% RAISE

State Commission Votes 3 to 2 to Give Increase.

The Peoples Gas Light and Coke company was given leave yesterday to increase its gas rates to Chicago consumers approximately 27½ per cent, starting with tomorrow—Aug. 1. The order for the increased rate was issued late in the afternoon by the state public utilities commission.

The increase, under the order, is to remain in force for a period of one year, and is a "war emergency rate." It was given by a divided commission. Commissioners Walter A. Shaw of Evanston and Frank H. Funk of Bloomington dissented on the ground that the increase is too great. The company was granted practically the increase it had asked, its demand having been for a 30 per cent upturn.

Schedule of New Rates.

The new rates announced by the commission, together with present rates and the increases which had been asked by the company, are as follows (rates in cents per 1,000 feet):

	Rate granted.	Present rate.	Rate asked.
Primary rate	88	70	91
Secondary rate	82	65	91
Tertiary rate	65	40	52

The large increase in tertiary rates—larger than was asked by the company—was determined by the commission because it desired to load a large part of the advance upon big consumers of gas—manufacturing plants.

$4,700,000 a Year More.

The company will collect approximately $4,700,000 more a year from its consumers, under the new rate. The new rate works out this way: Under the present rates 5,000 feet of gas costs $3.95. For this same amount, the monthly bill, under the new rates, will be $4.40. For large consumers the increase is heavier. Now 100,000 feet of gas costs $49.05. Under the new rates the monthly bill for this will be $74.10.

Operating at a Loss.

The commission did not file the increase order, but it probably will be published today. The rate increase, it is said, was granted on the ground that the gas company is operating at a loss under high war costs, and it is held probable that the opinion will contain a clause which will provide for a refund of money paid on bills if a further investigation shows the temporary rate is too high.

Commissioners Shaw and Funk will file opinions, probably today, expressing their views. Commissioner Shaw, who was in charge of the hearing of testimony, declined to discuss his dissenting opinion in advance of its filing. The order for the increase was signed by Chairman Dempcy, Fred E. Sterling, and Patrick J. Lucey, the other members of the commission.

Order to Be Challenged.

It was indicated last night that the commission's order will be challenged. It is supposed a fight will arise out of the city's contention that the fixing of gas rates is a matter for the aldermen rather than the state board. This dispute over authority has never been finally adjusted.

However, the city was represented by its counsel during the hearing before the state board and he actively participated in the presentation of evidence.

Plans were laid last night for the filing of an immediate joint session of the gas litigation and gas, oil, and public light committees of the city council to consider action. The filing of a suit in the Circuit court here to force enforcement of the order was mentioned as a possibility.

Richberg Questions Powers.

There was cautiousness in comments on the commission's action in advance of the formal filing of the commission's opinions.

"It is up to the council gas committee and that on gas litigation to decide what course of action the city should pursue," Donald R. Richberg, the city's special counsel in the gas litigation, said. "Without going into the merits of the increase in any way, the commission's jurisdiction is a matter which may be seriously questioned. The city's right to regulate gas

(Continued on page 2, column 3.)

OUR MEN DAUNTLESS IN FURIOUS BARRAGE

EXTRA

Bolsheviki Rule Ending; Masses Rise

LONDON, July 31.—Information reaching Stockholm, says the correspondent of the Times there, shows that the Bolshevik regime has come to the end of its tether and that the Russian masses—workmen and peasants—are about to rise in arms against Bolshevik tyranny.

INCREASE TAX ON AUTO SALES AND COSMETICS

House Body for Higher Levy Also on Other Articles.

(By a Staff Correspondent.)

Washington, D. C., July 30.—[Special.]—Radical increases in the taxes on gross sales of automobiles, cosmetics, proprietary medicines, cameras, sporting goods, piano players and phonographs were tentatively agreed to by the house ways and means committee today in framing the $8,000,000,000 war revenue bill.

The rate on the gross sales of these articles will be 10 per cent if the committee's recommendations are ratified. The present rate on automobiles, sporting goods, cameras, phonographs and player pianos is 3 per cent. On cosmetics and proprietary medicines it is 2 per cent.

Double Tax on Dues.

The committee also decided to double the present tax on admissions and club dues. The present rate is 10 per cent. The new rate will be 20 per cent under the committee's recommendation.

All the committee's decisions today were in accord with the recommendations of the treasury department.

After today's meeting the committee gave out the following statement:

"The committee has had under consideration today the excise taxes, such as automobiles, piano players, graphophones, sporting goods, cosmetics, and proprietary medicines, cameras, etc., and has tentatively decided to levy a tax of 10 per cent on the gross sales of the manufacturer, producer or importer.

Motor Trucks 5 Per Cent.

"A distinction is made between motor trucks and other classes of automobiles. In the case of motor trucks a tax of only 5 per cent was agreed on to be levied.

"It also had under discussion a tax on admissions to theaters, operas, moving picture shows, etc. The committee favored doubling the tax on admissions and dues and also to impose a 1 cent tax on all admissions where the maximum charge does not exceed 7 cents. Under existing law all moving picture shows, theaters, and other amusements whose maximum charge does not exceed 5 cents are exempt from the tax.

"The committee proposes tomorrow to take up the luxuries tax suggestions of the treasury department. The tobacco tax schedule was postponed awaiting receipt of some data and statistics from the treasury department which the committee has asked for."

Allinson Is "Dressed In" at Leavenworth Prison

Leavenworth, Kas., July 30.—[Special.]—Brent Dow Allinson was "dressed in" at the disciplinary barracks of the military prison at Fort Leavenworth this afternoon. He objected to putting on a soldier's uniform while at Camp Grant, Rockford, Ill., but when told to don the prison suit of brown he never returned a word. Allinson, accredited with being a free talker, was mum when put through the prison routine of entrance. Allinson is looked upon about the same as the long haired conscientious objectors and he may be sent down to Fort Riley to work with them putting up hay on the reservation.

Has Legs Broken and Made Straight to Join U. S. Army

Baltimore, Md., July 30.—[Special.]—Stimulated by his determination to serve his country after being repeatedly turned down at recruiting offices because of his crooked legs, Curtis Gover, aged 22, of Albany, Ala., has submitted to the operation of having his legs broken and straightened. In straightening the man's legs the surgeons had to take out several bons, bend them in the right position and replace them.

MESSRS. SCHWAB AND HURLEY WILL SOON MAKE THIS A DRY COUNTRY

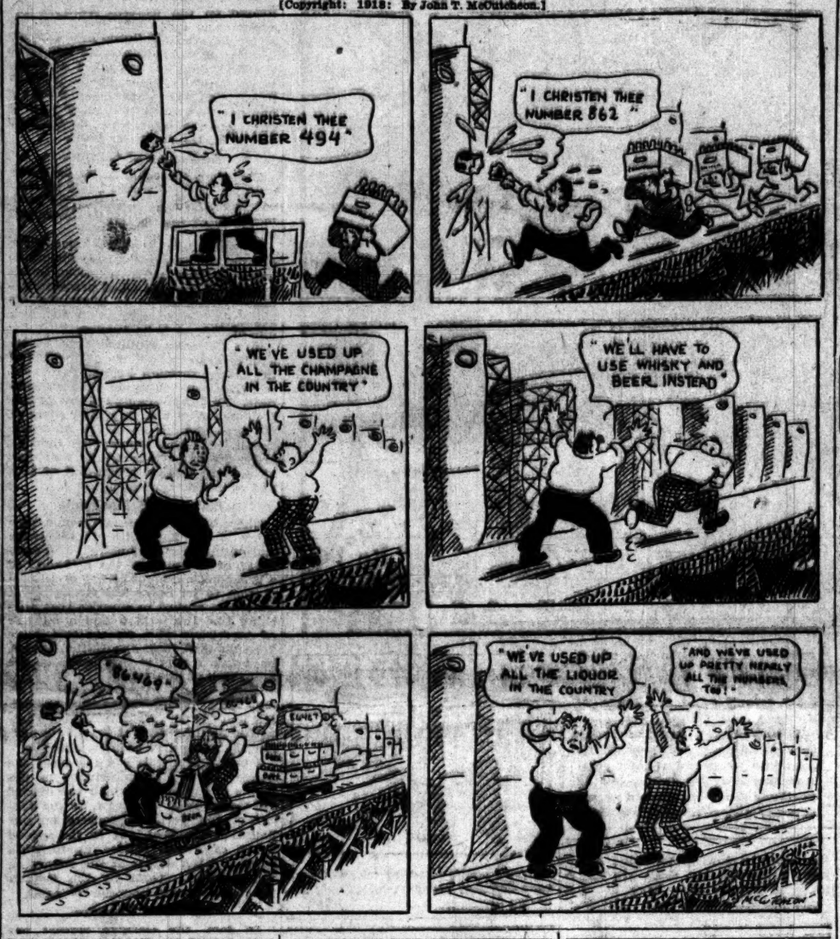

TAMMANY JOINS G.O.P. TO DEFEAT THE SOCIALISTS

New York, July 30.—The executive committee of the Republican county committee today ratified an agreement with the Tammany organization whereby the parties will unite to defeat Socialist candidates for congress in the Twelfth, Thirteenth, Fourteenth, and Twentieth districts, where the Socialists have shown strength in other years.

The principal object of the fusion, it was said, is to bring about the defeat of Meyer London in the Twelfth and Morris Hillquit in the Twentieth districts.

In following the line of action first suggested by the National Security league, the Republicans voted to support the Democratic candidates in the Twelfth and Thirteenth districts, while the Democrats agreed to endorse the Republican candidates in the other two districts. In each instance the candidates will run in the primaries of both parties.

Brothers Close Business; Both Get Into the War

Snitzer & Snitzer are quitting business.

Snitzer & Snitzer are two brothers—Joseph and L. A. They conducted a haberdashery at 154 West Washington street.

But along about last April Joseph figured life held richer experiences than selling neckties and socks behind a little glass showcase. So he marched away one day in a khaki suit and is now Corporal Snitzer, stationed at Camp Merritt, N. J., awaiting the word that will send him across to the great adventure.

A few days ago his brother answered the call to the colors and is expecting orders at any time that will send him to Camp Grant as Private L. A. Snitzer of the United States national army. And that's why Snitzer & Snitzer are quitting business.

THE WEATHER.

WEDNESDAY, JULY 31, 1918.

Sunrise, 5:42 a. m.; sunset, 8:10 p. m. Moon rises 12:39 a. m.

Chicago and vicinity—Fair Wednesday and Thursday with rising temperature; moderate easterly to southerly winds.

Illinois—Fair Wednesday and Thursday with rising temperature.

Wisconsin — Fair Wednesday and Thursday with rising temperature.

TRIBUNE BAROMETER.

TEMPERATURE IN CHICAGO. (Last 24 hours.)

3 a. m.	61	11 a. m.	80
4 a. m.	60	Noon	81
6 a. m.	59	2 p. m.	82
7 a. m.	60	3 p. m.	82
8 a. m.	60	4 p. m.	83
9 a. m.	60	5 p. m.	83
10 a. m.	60	6 p. m.	83
7 p. m.	84		
8 p. m.	83		
10 p. m.	82		
12 p. m.	82		
Midnight	82		
1 a. m.	83		
2 a. m.	82		

MAXIMUM, 7 P. M. 84
MINIMUM, 5 A. M. 59

Mean temperature for 24 hours, 61.5; normal for the day, 73; excess since Jan. 1, 106 degrees.

Precipitation for 24 hours to 7 p. m., 0. Excess since Jan. 1, .48 inch.

Highest wind velocity, 22 miles an hour, from N. E., at 9:56 a. m.

Relative humidity, 8 a. m., 73; 8 p. m., 72.

TANKER FIGHTS SUBMARINE 600 MILES OFF COAST

An Atlantic Port, July 30.—A tanker arrived here tonight after a five hour fight with a German submarine 600 miles off the New Jersey coast late last Friday. The ship's cook was wounded in one leg by shrapnel during the engagement.

The U-boat, sighted when eight miles away, tried to head off the tanker from the land, and then opened fire, discharging about 200 shots. The tanker replied with forty shots from its four inch guns as it raced away, sending out S. O. S. calls by wireless.

The submarine was finally outdistanced.

Auto Leaps Curb; Sends Man Through Plate Glass

Joseph Fortelka of 2830 West Twenty-second street was the victim of an unusual automobile accident last night.

He was strolling on the sidewalk along Michigan avenue at Eighteenth street when an automobile, of which the driver had lost control, jumped the curb, ran along the sidewalk, and butted Fortelka through a plate glass window. He received two scalp wounds and was cut on the arms and legs.

South Park Policeman W. G. Storms took him to St. Luke's hospital.

GERMANS CRASH IN AIR FLEEING U. S. AVIATORS

WITH THE AMERICAN ARMY ON THE AISNE-MARNE FRONT, July 30.—After daylight Tuesday two German aviators, with machine gunners aboard, flying low, attacked an American supply train south of Sergy. They were driven off by anti-aircraft guns.

The Germans later attacked a dressing station.

Word of this having been sent to the aerial commander, an American aviator soon arrived and, single handed, attacked the Boches from above.

In trying to get away the Germans collided. The wings of their machines locked and the planes fell, both aviators and gunners being killed.

Lieut. A. R. Briggs of Framingham, Mass., and Lieut. David E. Putnam of Newman, Mass., of the American aerial forces, report that they probably brought down an enemy airplane last night behind the German lines at Montsec, the same mountain which obscured Putnam's recent victory from observation, and consequently, official credit.

The aviators saw their opponent plunge earthward, but the fog and clouds prevented them from observing the crash.

The fight was the first in the Toul sector for several days owing to the unfavorable weather, which is now improving.

Wilson's Niece to Marry Minister at White House

Washington, D. C., July 30.—Miss Alice Wilson, daughter of Mr. and Mrs. Joseph R. Wilson of Baltimore, and a niece of President Wilson, will be married at the White House to the Rev. Isaac Stuart McElroy, Jr., of White Sulphur Springs, W. Va., on Wednesday evening, Aug. 7, according to announcement tonight. Mr. McElroy is pastor of the Presbyterian church at White Sulphur Springs.

500,000th Chicago Phone Given Council of Defense

A telephone was installed in the state Council of Defense building yesterday. Lettered on a silver plate on its base is this:

"The 500,000th telephone in the city of Chicago, installed this day for Samuel Insull, chairman State Council of Defense of Illinois, July 30, 1918."

TOWN TAKEN NINE TIMES BY U. S. AND HELD

Win Hand to Hand Struggle with Prussians.

Mr. James filed the following dispatch previous to the renewal of the allied victory drive, described in another column.

BY EDWIN L. JAMES.
Chicago Tribune-New York Times Cable.
[Copyright: 1918.]

WITH THE AMERICAN ARMY IN FRANCE, July 30.—[9 a. m.]—Sergy has changed hands nine times in twenty-four hours. That tells the story of the bitter fighting when the German command threw two fresh guard divisions against the Americans north of the Ourcq yesterday in an endeavor to put them back across the stream.

The result may be best told by saying the Americans are not only on the north side of the Ourcq this morning but in a position further advanced than when the crown prince hurled the violent attacks against our line early yesterday.

Guard Put Out of Action.

At least one German guard division was made fightless for some time to come. Had the Americans not held back the able fighting Prussians the French would not have been able to make the advance north of Fere-en-Tardenois and also on our right.

The Prussians and Bavarians, now trying to hold back the Americans, were brought hurriedly from the rear, where they had been held to make the attack against the English preparatory to the crown prince's grand drive in August. Thus the Americans have put one more crimp in the kaiser's plans.

Glory for America.

It should be a source of the greatest pride to America that their youthful soldiers were able to hold their own against the kaiser's best shock troops, which are the Prussian and Bavarian guards.

At Sergy it was the American divisions that met the fourth Prussian guard division. The result speaks for itself.

As told in these dispatches yesterday, a part of the German plan was to stand on the north bank of the Ourcq and hold the Americans while the withdrawal behind the lines was made more easily. The charge of the Americans across the river Sunday, in which they took Seringes and Sergy and established themselves, broke up this part of the German plan.

Attack by Prussians.

Early yesterday morning the Americans in Sergy were attacked by the fourth Prussian guard division, which arrived only a few hours before from the training area in Lorraine. Overwhelmed by vastly superior numbers, the Americans had to withdraw before the terrific small artillery and machine gun fire.

But when the Prussians got into the town the German artillery could no longer shoot into it. That gave the chance for a man to man and hand to hand fight and the Americans grasped the opportunity. They rushed back into the village up against a withering fire of the machine guns, placed practically in every building. When the charge was at its height from a building bearing a Red Cross five machine guns spoke with telling effect.

Five Before Bayonets.

Soon, however, the Americans got hand to hand with the Prussians. In repayment for the deadly machine gun work our men lunged with their bayonets, and no German was yet known to stand before a bayonet with an American behind it. In half an hour they had possession of the town.

Down came the German artillery fire again and we had to retire. Into the village came the Prussians and when the artillery fire stopped back went the Americans. Again we drove them out.

No sooner had we got into the village when back came the Prussians. German airplanes rendered their man great aid, sweeping down close to the ground and raking our lines with machine guns. They also used bombs against us. Neither side would threw

(Continued on page 2, column 3.)

AMERICAN DEEDS ALMOST INCREDIBLE, BRITISHER ASSERTS

LONDON, July 30.—Among the dispatches from veteran correspondents, giving almost unprecedented praise to the skill, power, and cold valor of the American troops, is the following from Reuter's representative at the front, telling of the capture of Seringes:

"The enemy held Seringes in great strength. The village was protected by machine gun nests on either side. The attack was an almost incredible affair, for the coolness with which it was carried out and for the mere fact that it could be done under such conditions.

"The assaulting troops formed upon the south side of the Ourcq on open ground. The enemy opened up on them a heavy fire of artillery and machine guns along the slopes east and west of the river. The ground in front of the advancing lines was plowed by the enemy's fire and the advance was obscured by clouds of dust. Nevertheless the men forded the river with drill-like steadiness.

"It was a wonderful performance for any troops, astounding for troops so recently blooded, and as fine a test as any to which the American army has been put.

"The men went steadily up the slopes, silenced one after another the German machine gun nests, and swept on to the top of the hill, then, wheeling eastward, stormed the village. It was a fierce fight. There was no asking or giving quarter. The enemy was stout hearted, and the Americans glad to find him so. They wanted that sort of finish to their ordeal. Some of the Germans fled into Nesles forest. The remainder are where they will remain—in the village."

AIR MINISTRY ASKED BY REED TO AID SERVICE

Washington, D. C., July 30.—[Special.]—Demand for an air ministry under which activities of both the army and navy could be coördinated was made today by Senator James A. Reed of Missouri. Mr. Reed is a member of the senate military affairs subcommittee on aviation now examining into air production.

"Air service has come to be of such vast importance that it justifies the creation of a new cabinet position," he said. "Some one man should have plenary powers and should be surrounded by a staff of the most skilled aeronautical engineers, great practical flyers, and experts on manufacturing."

The need for central control of air activity and production has been emphasized before. Several bills to this effect were introduced last year.

GERMAN CITIES ARE BOMBED BY BRITISH AIRMEN

LONDON, July 30.—The following communication was issued this evening by the air ministry:

"On the night of July 28-29 our machines attacked the railway stations at Offenburg, Rastatt and Baden. Stuttgart and Bollingen also were attacked. Three hostile airdromes and numerous ground targets were bombed and subjected to machine gun fire. All our machines returned.

"On the morning of July 30 our squadrons successfully bombarded the railway at Offenburg. Good results were obtained. In the course of combats, three enemy machines were shot down and another was driven down out of control. One of our machines is missing."

Fanny Brice Defendant in $100,000 Damage Suit

New York, July 30.—[Special.]—Fanny Brice, vaudeville headliner, was sued today for $100,000 damages by Mrs. Carrie Arndstein, who alleges that Miss Brice has alienated the affections of her husband, Jules Arndstein, known in theatrical circles as Nick Arnold.

Mrs. Arndstein alleges that in 1918 she and Arndstein had been married twelve years and he then deserted her for Miss Brice.

In the same year Miss Brice, which is really a stage name, appeared in the Supreme court as plaintiff in a divorce suit against Frank White, owner of the Mohawk hotel, Schenectady, N. Y. She explained at the time that she married White "to kill time."

KAISER'S BEST BREAKS BEFORE U. S. BAYONETS

Troops of Midwest Outfight and Outwit Foe.

WITH THE AMERICAN ARMY ON TH AISNE-MARNE FRONT, July 30 (Evening).—(By the Associated Press.)—Through a barrage as deadly as any the Germans have laid down on any sector for months the American soldiers, comprising men from the middle west and eastern states, pushed their line forward a little more today, and tonight it forms the apex of the long allied front.

Their progress was considerable, although less than two miles, but it is regarded as a brilliant operation in view of the determined countering by the Germans.

French Also Gain.

On either side the French also moved forward, while steady pressure was maintained against the east and west flanks.

Information early in the day indicated the withdrawal of the Fourth guards, but it developed that that renowned organization and the Bavarians were still on the front and the strong opposition they offered testified to their reputation. But their sacrifice was in vain.

North of Sergy.

The Americans withstood two heavy attacks during the night, and at daylight began their operations, which left them tonight well to the north of Sergy on the long slopes approaching the heavy woods beyond Nesles, a little town directly east of Seringes et Nesles, whose retention the Germans bitterly opposed.

The east end of the line swings northeasterly opposite this point and then drops off sharply in the direction of Cierges and Roncheres. The Ourcq river has been left far behind, the line being pushed forward across the zone to the northwest.

The Germans are holding positions in Nesles forest, from which their guns are shelling ineffectively.

Clean Out Seringes.

It was late in the day before the whole of Seringes was wholly cleared. The Germans clung to the northern part of the town tenaciously and used their machine guns murderously.

Neither side used artillery in this particular battle. There was hand to hand fighting in the streets, in which the Americans proved the masters, driving the enemy before them.

The story of the fight for the possession of Meurcy farm, lying directly south of Seringes, will long be remembered in the history of the division. The Germans, on their withdrawal, left behind a strong force of machine gunners and infantry.

The Americans moved forward through the yellow wheat fields, which were sprayed and torn by

bullets. But they advanced as though on a drill ground.

The American guns laid down a heavy artillery fire, but, notwithstanding this, many of the Germans remained when it came to hand to hand fighting. In a group of farm buildings the enemy had set up a strong defense. Here the Germans stuck to their guns, and the Americans rushed them and killed the gunners at their posts.

It was a little battle without mercy, and typical of similar engagements occurring along the whole line. The Prussian guards and Bavarians everywhere fought in accordance with their training, discipline, and traditions, but were outwitted and outfought.

To the north of the farm, up the long slopes leading to the woods, the Americans encountered the fiercest exhibition of Germany's war science. The Germans laid down a barrage, which, it is said, was as heavy as had ever been employed. The American guns replied heavily.

The order for the advance came, and the line moved forward across the grain fields directly through the barrage. On a nearby hillside the chief staff officers watched the operation. They saw shells fall, in some cases leaving long gaps in the line, but the troops never halted.

Ignore Heavy Barrage.

On through the barrage the Americans went into the German positions, attacking fiercely the machine gun and infantry detachments. The barrage died away the Germans leaving the work of resistance to the men they had failed to protect with their heavy guns.

The Germans were "mopped up" and the Americans held their new line just east of the forest. Not many prisoners were taken, but here and there a few were rounded up and brought in. Sergt. Louis Loetz of Sioux City, Ia., contributed fourteen. He attacked eighteen Germans who had become separated from their company, killing four of them and capturing the others.

Awful execution was done by the Americans. Eight captured guards said they were all that remained of a company of eighty-six. Yesterday their number had been reduced to thirty and a lieutenant. Today the lieutenant and all but they were killed.

TRIBUTE FROM BRITON

LONDON, July 30.—The Reuter correspondent with the American army on the Aisne-Marne front sends the following under Tuesday's date:

"Yesterday was a day of ceaseless fighting, in which little actual progress could be made. The enemy offered a most determined resistence and brought up fresh troops, but although he delayed us for a day, my conviction is unaltered that the Germans have no intention of standing this side of the Vesle.

"Throughout yesterday the enemy's machine gun fire scarcely ceased, even when apparently none of our men were in the open. The fire swept every bit of cover where they might be expected to be, and during the morning was strongly backed by artillery, whose fire slackened in the afternoon, except at this hour when our attack on Seringes is in progress.

[Seringes, an American army front dispatch says, has now been cleared of Germans.]

Guard Division Nettled.

"It was plain that the guard division had been bitterly chagrined by the loss of Sergy the previous evening after four times having retaken it. Therefore it was no surprise when, shortly after dawn, they launched a fresh attack from both sides of the southernmost angle of the Nesles forest. The attack was backed by field guns and with a ragged barrage on our second line and batteries, the enemy's gun positions above Clerges being well placed for a flanking fire, which the holders of Sergy found most trying.

"They were forced to withdraw from it and fell back across the river. The enemy was permitted a few unpleasant hours of occupation during which he did his best to improve the defenses and daringly brought some field guns to the brow of the hill above it. But these apparently found the price of their daring much too high and the American gunfire too accurate, for their disappearance was more rapid than dignified.

Flower of Boche Shattered.

"As they fell back what one hopes may have been the last American attack on Sergy developed. The guards, apparently had been shaken by their last exploit and, though in a few instances they stayed to face the bayonet, the fighting was less desperate than the day before.

"Shortly after they recaptured Sergy the Americans, who forced the passage of the Ourcq overnight, advanced up the narrow valley dividing the hill behind Sergy, and after a fight, in which the bayonet and the rifle butt were almost alone used, took Meurcy farm, about a mile up the valley.

"This was preliminary to an attack on Seringes, as from the farm it was possible to outflank the Seringes defenses and approach them by a less steep ascent, which was taken by storm.

"The last success of the day was the capture of hill 212, above Sergy, which can now be held on much securer terms.

"So once more the line is reestablished, although the Germans are still apparently holding the pocket at Clerges, from which it seems nobody has yet turned them."

MANY COUNTER BLOWS.

LONDON, July 30, 1 p. m.—[By the Associated Press.]—The Germans have been counter attacking very heavily along virtually the entire battle front, according to news that reached London shortly after noon today.

Another German thrust drove the French out of Beugneux, near Grand Rozoy, northwest of Fere-en-Tardenois. This town, however, was recaptured from the enemy.

There has been heavy fighting near Buzancy, five miles south of Soissons, and also in Plessier wood, about five miles further south. In this latter locality forty-five prisoners were taken belonging to three divisions of the enemy now engaged in the Marne salient. There are seventy-one such divisions (nearly 1,000,000 men), of which ten belong to the northern army of Crown Prince Rupprecht of Bavaria.

BERLIN CLAIMS DEFEAT.

BERLIN, via London, July 30.—The German official communication of today dealing with the fighting north of the Ourcq and southwest of Reims Monday says the allied forces, including French, British, and Americans, attacked in strength but were thrown back with the heaviest of losses over the entire battle line.

SCENE OF AMERICAN VICTORY OVER CRACK PRUSSIAN GUARD DIVISIONS

The above map shows in detail the region of Fere-en-Tardenois, north of the Ourcq river, where the Americans overwhelmed the Fourth division of the Prussian guard and crack Bavarian divisions in the fighting of the last two days.

The town of Sergy changed hands nine times in a series of terrific charges and counter charges, the kaiser's picked shock troops and Pershing's men alternating in possession of this position until the Americans overwhelmed their opponents and drove them before them to the north into the forest of Nesles.

Another fierce hand-to-hand conflict raged in the streets of Seringes. Meurcy farm, directly to the southeast, also was the scene of desperate fighting, which ended victoriously for the Americans, and made possible the brilliant assault on and capture of Seringes.

Earlier in the day the heavy German attacks had pushed the American forces out of their positions north of the Oorcq, but all positions were retaken and an advance of almost two miles made.

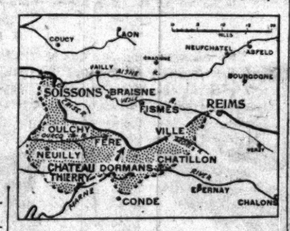

Arrow points to sector where Americans defeated crack Prussian and Bavarian divisions.

QUIT? NEVER!

Two Survivors of Fifty Americans in Sergy Still Holding Street from Germans When Rescuers Arrive.

BY EDWIN L. JAMES.
Chicago Tribune-New York Times Cable.
[Copyright: 1918.]

WITH THE AMERICAN ARMY, July 30.—I had a conversation last night with a weary looking lad and he told a story that ought to be recorded. He is James Hyland of 121 Fort Greene place, Brooklyn, and he used to be a law clerk. Hyland was a member of a platoon of fifty men which was ordered to go into Sergy Sunday morning and hold a certain street. From a wooded shelter on the northern bank of the Ourcq the platoon went across the sloping field toward Sergy. They were caught under the fire of machine guns on the outskirts of the village, but kept on going.

Twenty odd of them reached Sergy and got into poor shelter where they were raked by German machine guns and snipers. The lieutenant in command, now dead, decided inasmuch as the orders were to stay there until relieved he would stick.

Hyland said that in the windows of the Red Cross building three machine guns kept picking them off. He said the Americans fired nearly all their ammunition in trying vainly to get those guns. Then they rushed at them, but had to come back. Foodless and waterless, they stayed there as the long hours dragged on and the gallant band grew smaller and smaller. All the officers were killed and the privates elected their commanders, who one by one were shot down.

When relief reached them at 7 o'clock, Hyland and one comrade were left of the fifty who started. Hyland was in command and the two were shooting their last bullets at the machine gunners in the street they were told to hold.

I have heard of no instance which better tells the spirit of the Americans in this war. They do not know when to quit.

New York, July 30.—The men mentioned in the foregoing cable belonged to the One Hundred and Sixty-fifth infantry, formerly "the Fighting Sixty-Ninth" of New York.

Italians Repel Attacks; Bring Down 13 Planes

ROME, July 30.—The war office communication issued today follows:

"On the whole of the front there has been reciprocal artillery fighting. In the Giudicaria and Val Arsa hostile parties were repulsed. Along the Piave our reconnoitering patrols brought back enemy arms and material. Thirteen hostile aircraft have been brought down."

The official report on operations in Albania says:

"In Albania the systematization of our lines of resistance has been completed."

TOWN TAKEN NINE TIMES BY U. S. AND HELD

Prussian Guard Is No Match for Yankees with Bayonet.

(Continued from first page.)

gas into Sergy for fear of putting their own trops out of action.

Fight All Morning.

The fighting went back and forth all morning. First we had the village, and then the Prussians had it. Both sides made advances from the edges of the wood and retreated to that shelter. Finally, just after noon, when our turn came in the village, the American artillery got down a heavy barrage which caught the Prussian attackers and drove them back. By the time the Boche came again we were too strongly located for them, and the result of the bloody battle is that we hold Sergy.

Almost the same story tells the fighting yesterday for Seringes, only the battle was not so fierce and the village changed hands five times instead of nine.

That this fighting is entirely different from rear guard actions last week one only has to consider the hurrying of the guard divisions of shock troops into line and the infantry counter attacks, whereas the past six days we had machine gun opposition almost exclusively.

Stand on the Ourcq.

The truth of the matter is the Germans want to hold their line on the north bank of the Ourcq for some days. Sergy and Seringes are two strong villages on a series of hills running along the north of the Ourcq, and evidence taken from prisoners showed the Americans were supposed to have been held on the southern bank of the stream.

Evidence still points to the probability that the Germans intend to go back to the Vesle and hold there. The desire to hold the north bank of the Ourcq is to be explained by the same reason the Germans tried to hold the French and Americans in the southern part of the Forest de Riz. That forest today showed hundreds of tons of ammunition for big German guns piled six feet high in rows a hundred yards long in some instances.

Huge Stores in Woods.

This ammunition had been stored there to be used in the advance "nach Paris." The belief is that in the Neale woods north of the Ourcq, the crown prince has stored great supplies, which he intends to get out at any cost. Else why should he have hurled against the Americans two divisions from his dwindling supply of reserve divisions?

This was done, of course, to stop the Americans, who could not be halted by ordinary German troops. He succeeded in slowing down the Americans yesterday, but there are Americans in France who have not yet faced the kaiser's fighters. The Germans have got to go further back, and they know it well.

The German command is throwing fresh guard divisions against the Americans, which is significant when it is known they are definitely planning another drive soon, perhaps against the British, for which they will need all their available troops.

Lied To by Officers.

A captured officer said the regimental commander told the men two days ago the Germans had hit the British and captured the channel ports, but the announcement had not yet been made by Ludendorff. It was explained that Germany was still winning the war, and the withdrawal from the Soissons-Reims sector was only for strategical reasons. The German command promised the German people to hit the British, and wants to make good.

Another significant factor in yesterday's counter attack against the Americans was that the Germans brought a large number of new airplanes, at least sixty, into the sector and thus gained a temporary air supremacy, which enabled the air fighters to do effective work against our troops.

Undismayed by superior numbers, for the sixty was in addition to many chasse machines the Hun already had in the American sector, our flyers went out to meet the Hun and there were many air fights all day long. British and French aviators also aided us. The Americans last night believed they had brought down at least six Boche airmen.

Learn German Trickery.

The Germans are trying every art of their kind of warfare against our boys, but the Americans are learning fast. For instance, one squad of Boches advanced towards a platoon of Americans yesterday waving a white flag. The Americans let them come about a hundred yards and then got a hunch. They cut loose and annihilated the squad of Germans.

That they were right is shown by the fact that the white flag had been tied to the handle of a live grenade, and while the Germans appeared at a distance, weaponless, each one was loaded down with deadly grenades.

Another favorite trick is for the German machine gunners, when seeing the Americans approach, to wait until our men are close, when they cut loose a final spurt of bullets and then step out and cry, "Kamerad."

200 Yard Dead Line.

Our men have adopted the rule that any German who shoots a machine gun at closer range than 200 yards cannot be allowed to surrender. Considering the good treatment we give the German wounded, their use of Red Cross flags to shelter machine guns appears to be particularly dastardly.

If the Boche withdrawal seems to be a success it is because of the use of countless machine guns, of which he appears to have an inexhaustible supply. Our men seeing what these deadly weapons can do are very grateful that our army plans eventually give us a great number of machine guns. Incidentally, the best Boche machine gun is a Maxim.

FORMER CHICAGO STUDENT KILLED IN AIR FIGHT

Springfield Mo, July 30.—Lieut. John M. Goad of Springfield, recently reported missing by the war department, fell 21,000 feet to the ground behind the German lines when his airplane caught fire during an aerial engagement on June 20, according to a letter received today by his father from his commanding officer in France.e The letter said it was assumed Lieut. Goad was killed. Prior to his enlistment Lieut. Goad was a student at the University of Chicago.

Michigan Airman Killed.

Aberdeen, Miss., July 30.—Announcement was made tonight of the death late yesterday at Payne aviation field near here of Second Lieutenant Roland L. Rose of Evart, Mich. At a height of 700 feet his machine went into a tail spin and crashed to the ground. The lieutenant's flying companion was uninjured.

U. S. FLYER KILLED.

LONDON, July 30.—Flight Cadet George Ruple Wallace of Washington, Pa., was killed in an airplane accident July 26. He was serving with the British air force.

Soldiers Leaving America Barred from Taking Gold

Washington, D. C., July 30.—Officers, enlisted men, and civilians attached to the army are prohibited in a war department order today from taking gold with them when leaving for foreign service. Attention was called to the fact that this is a violation of the embargo against gold exports and the suggestion was made that the men secure "service checks" or travelers' checks and letters of credit before leaving the United States.

Aviation Sergeant Comes to Chicago for Bride

Sergt. Clyde P. Little yesterday came to Chicago from Kelly field, San Antonio. Today he will wed Miss Vivian E. Edgerton of 3547 South Wells street. They met some time ago in Seattle. Little is a guest at the Fort Dearborn hotel, where the ceremony will be performed.

Mail Clerk Strike Piles Up Two Million Letters

Winnipeg, Man., July 30.—No less than two million letters are piled in the postoffice here because of the strike of clerks and letter carriers, postal authorities estimated tonight. Similar conditions, it was stated, prevail in the other cities of western Canada.

BOCHE RETREAT DUE TO YANKS, MAURICE SAYS

Foe Hammered to Weariness by Power of Americans.

BY MAJ. GEN. F. W. MAURICE.
Chicago Tribune-New York Times Cable.
[Copyright: 1918.]

LONDON, July 30.—There is only one possible explanation of the German retreat "according to plan," and that is that the defense has been worn down by the steady progress of the attack.

There was nothing in the shape of the German salient or in the character of the ground which the enemy occupied to make it peculiarly difficult for him to hold the line of the Ourcq until his internal communications had been reorganized.

Gen. Foch's counter attack was delivered on the western flank of the salient, and that flank, from Soissons as far south as the Ourcq near Oulchy-le-Château, had been holding well since the first days of the allied advance, while on the other flank, between Reims and the Marne, our progress has not been such as in any way to endanger the retreat of the German troops on the southern front.

No Danger of Capture.

Therefore there has never been any question of these troops being pinched out and of the allies making by such means large captures of prisoners and guns.

This southern front has been in the greatest difficulties, owing to the breakdown of their communications inside the salient, and the allied pressure has been too incessant to allow the exhausted troops to be relieved and a new line of defense to be formed.

The Germans required time to enable them to settle down on the line of the Ourcq through Fere-en-Tardenois, and they could not gain the necessary time. Among the causes of this failure I should place the very high effect of the dash and energy of the American troops. All other armies now fighting are more or less war weary, and they all contain a high proportion of lads and of middle aged men.

Pick of U. S. Manhood.

Therefore the appearance of a new army in the field with its eagerness and enthusiasm unimpaired, and composed of the pick of the manhood of a great nation, must be out of all proportion to its numerical strength. It should be absurd to suppose that anything like the million and a quarter of Americans who, we are told, have been shipped from the United States, have taken part in this battle or are anywhere on the front.

The military power of America is only just beginning to make itself felt and the most hopeful and encouraging feature of this battle is that the beginning has been so effective.

I would repeat it has not been the danger of the allies driving in the flanks of the salient which has caused the Germans to withdraw, as the danger of the German progress on our flanks at Cambrai, and in the second battle of Ypres, caused us to withdraw, but the defeat of the enemy on the southern front by the Franco-American forces opposed to them.

By Direct Pressure.

In fact, the German retreat has been caused by direct pressure, and has not been carried out in order to avoid contingent danger. I am inclined to think that it is doubtful whether the enemy has yet completed a defensive line either on the Ardre or on the Vesle, and it looks as if he were still trying hard to gain time, for there would be no point in sacrificing men in a counter attack if he had made up his mind as to how far he intended to withdraw and had all his arrangements for withdrawal ready.

In fact, the battle is continuing under conditions which are very unfavorable to the enemy, and it still seems to be premature to prophesy as to how and when it will end.

The Franco-American advance at Fere-en-Tardenois and across the Ourcq has had the effect of turning the front between Soissons and the Ourcq, and it has in consequence begun to crumble. Butte de Chalmont, a big hill dominating Oulchy-le-Chateau and Nanteuil, which has formed the buttress to the western face of the salient, has fallen into our hands.

It is clear from the presence of Scotch troops at Buzancy that Foch is taking advantage of the allied progress in the south to reinforce the attack on the Soissons front, and so by maintaining pressure on the enemy all around the salient, to keep the initiative which he has now won in this battle, and prevent the enemy from obtaining the time he wants to establish a new front.

BATTLE STATEMENTS

AMERICAN REPORT.

WASHINGTON, D. C., July 30.—Gen. Pershing's communique of yesterday, received today, follows:

Headquarters of American Expeditionary Forces, July 29, 1918.—Section A. Beyond the line of the Ourcq heavy counter attacks made by fresh troops of the enemy have resulted in severe fighting. Sergy, taken by our troops yesterday after having changed hands four times, remains in our possession.

Section B. There is nothing to report in this sectron.

FRENCH REPORT.

PARIS, July 30.—The text of the war office statement tonight follows:

On the right bank of the Ourcq some local fighting enabled us to advance on the height to the northeast of Fere-en-Tardenois.

In the region of Sergy we maintained our gains in spite of several reactions by the enemy.

Southwest of Reims the Germans attacked on both sides of St. Euphraise. All their attempts to capture St. Euphraise failed in spite of a slight advance made by them to the west of the village.

There is nothing of importance to report from the rest of the front.

EARLY REPORT.

During the night no event of importance was reported from the front north of the Marne.

GERMAN REPORT

BERLIN, July 30.—The German official communication issued this evening says:

After his defeat of yesterday the enemy has remained quiet.

EARLY REPORT.

There has been lively reconnoitering activity during the night. Partial attacks by the British in the region of Merris and on both sides of the Ayette were repulsed.

The enemy launched attacks with strong forces against our new lines north of the Ourcq and on our positions on the wooded heights southwest of Reims. The French, British, and Americans were thrown back on the whole of their attacking front with heaviest losses.

The main weight of the enemy's attack was directed against the Hartennes-Fere-en-Tardenois front, where during the morning and afternoon the enemy stormed again and again in dense waves. His assaults broke down before and at our lines, sometimes under our counter attacks.

In the afternoon the enemy extended his attack beyond Fere-en-Tardenois eastward. They were just as unsuccessful as partial attacks he launched in the morning at the Bois Meuniere. Southwest of Reims the enemy renewed his attack as many as five times at isolated points between Chambrecy and Vrigny, keeping them up in violent partial attacks until late in the evening. He was repulsed everywhere with sanguinary losses.

In Champagne, south of Mont Fleuri, we drove the enemy out of trenches which he had occupied since his thrust of Saturday and captured an enemy point of support northeast of Perthes.

BRITISH REPORT.

LONDON, July 30.—The British headquarters statement tonight says:

During the latter part of the night patrols of the First Australian division who had entered German positions about Merris, successfully established themselves east of the village, which they surrounded and captured. One hundred and sixty-nine prisoners and a number of trench mortars and machine guns were taken by us in the course of this enterprise. Our casualties were light. A few additional prisoners were captured by our patrols during the day in Nieppe forest.

The hostile artillery has shown great activity today against our new positions at Merris.

EARLY REPORT.

We captured a few prisoners last night in a successful raid in the neighborhood of Ayette.

Shortly after midnight Australian patrols entered the enemy's position above Merris. Forty prisoners have been taken by our troops in this locality.

The hostile artillery has been active with gas shells northwest of Albert, and has also shown activity at a number of points between La Bassee canal and Ypres.

Carnival for Block of 15 Homes with 27 Men in War

There are only fifteen houses in the block in West Van Buren street between South Lockwood and South Laramie avenues, but from those fifteen houses twenty-seven men have gone to war. The residents of the street claim this to be the record.

As a testimonial to those living in the block the residents from the neighborhood will hold a street dance and carnival in the block Friday evening. There also will be singing, speaking, and a patriotic concert.

The program is being arranged by City Clerk James T. Igoe.

ITALY WILDLY GREETS TROOPS FROM AMERICA

ITALIAN ARMY HEADQUARTERS IN NORTHERN ITALY, July 29.—[Delayed.]—[By the Associated Press.]—American troops continue to arrive here. They are in excellent condition and splendid spirits, and are enthusiastic over the welcome that has been accorded them.

Nothing has been left undone by the Italians to show the Americans how much their presence in Italy is appreciated. The commanding general and his staff turned out to greet the men from overseas, while airplanes flew over them, dropping colored papers on which was printed "Viva Wilson."

The American Red Cross has established a small hospital at the American base.

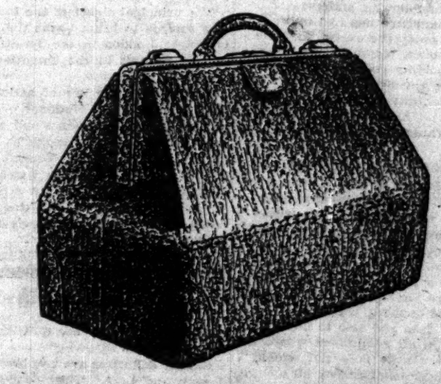

Sale of $15 Cowhide Bags at 9.75

They are fine crepe grain genuine cowhide with substantially sewed frames. Leather lined and fitted with three pockets. They are 18-inch bags. Remarkable values at **$9.75**

Fiber-Covered Wardrobe Trunks of three-ply wood veneer box with vulcanized fiber covering. Fully equipped, including shoe pockets and laundry bag. Special value at..... **$29**

Army Trunks, fiber covered, regulation size, at $11 to $20.

Fifth Floor.

THE HUB
Henry C. Lytton & Sons
N. E. Corner State and Jackson

WABASH

Lines East

CHANGE TERMINALS

at

Buffalo, N. Y.

Effective August 1, 1918, the Wabash will operate all its trains into and out of the new Lackawanna Ry. Passenger terminals at Buffalo, N. Y., instead of the Erie terminals as at present.

MANDO

The safest, surest, quickest depilatory. Removes superfluous hair from face, neck, arms or any part of the body, leaving the skin soft and smooth. Sample, 10c. Large bottle, $1.00. At all Drug and Department Stores. JOSEPHINE LE FEVRE CO., Philadelphia

DESKS

Tables, Chairs, Filing Cabinets, Office Supplies. LARGEST STOCKS LOWEST PRICES. The Globe-Wernicke Company, 18 North Wabash and 43 South Wells Sts.

The Chicago Tribune
The World's Greatest Newspaper

Vol. LXXVII. Wednesday, July 31. No. [illegible]

Published daily at No. 7 So. Dearborn Street, Chicago, Illinois.

Mail Subscription Price—Daily with Sunday for one year—$10.00.

Entered as Second Class Matter [illegible] 1908, at the Postoffice at Chicago, Illinois, under the Act of March 3, 1879.

DE HAVILAND 4, IMPROVED, TO GO TO PERSHING

Shipment He Asked to Go in August, Baker Says.

BY ARTHUR SEARS HENNING.

Washington, D. C., July 30.—[Special.]—Answering the charges under investigation by the senate committee on military affairs, Secretary of War Baker asserted today that Gen. Pershing has requisitioned a large shipment of De Haviland airplanes. This is the type alleged to have proved useless at the battle front in France, but it is understood radical changes in its construction are being made to meet Gen. Pershing's demands.

Mr. Baker intimated in a carefully phrased statement that the De Haviland 4 has not measured up to the requirements of actual aerial warfare in France and that improvements are being made in the plane which it is hoped will make it satisfactory. The secretary declined to discuss the statement of a Democratic member of the senate committee that he had been unable to find that any American airplane has ever been flown successfully at the battle front.

No Perfect Airplanes.

"I have decided to say this to you about the De Haviland airplane," Secretary Baker said to the newspaper correspondents. "There are probably no perfect airplanes. Improvement in the best of them is constant and rapid, both as to the types and succeeding numbers of the same type. This is true of the De Haviland as of all others. The latest machines made of that type are better than the earlier ones, and this improvement we hope will be constant. Gen. Pershing has requested a large shipment of De Haviland planes (De Haviland 4) of the present type on the priority schedule for August.

"The purpose of this is to set at rest the statement from some quarter that Gen. Pershing had directed that no more De Haviland planes be shipped."

Defects Believed Corrected.

According to the version of the incident reaching the senate committee Gen. Pershing had cabled a somewhat comprehensive condemnation of the De Haviland fours so far received in France and had begged the department to ship no more De Havilands containing the structural defects he specified. Mr. Baker did not deny this and it is assumed that the faults of which Gen. Pershing complained are to be corrected in the planes scheduled for shipment to France in August.

Committee Hears Testimony.

Testifying before the senate committee today were Maj. Muhlenberg, Capt. Shroeder, and Lieut. Foote, army officers detailed to the Dayton-Wright plant, which is producing the De Haviland 4. They were closely questioned by the senators regarding the alleged defects of the plane and of the feasibility of correcting such faults before the type becomes totally obsolete.

Members of the committee declined to disclose the character of the testimony given by the officers, whose examination will be continued tomorrow.

Ryan Just Getting Bearings.

When the committee exposed the backwardness of aircraft construction last spring the production administration was reorganized under John D. Ryan, while the operation of airplanes was taken out of the hands of Gen. Crozier and placed under the direction of Gen. Kenly.

All the aircraft plants recently visited the committee questioned the manufacturers regarding the new administration. In the main the testimony elicited was to the effect that Mr. Ryan is only beginning to get his bearings in the huge task.

Of the new administration of military activities under Gen. Kenly, the committee heard only the utmost praise. Gen. Kenly is placing the training of aviators on an improved basis in personal visits to the training camps, traveling in his own airplane.

Balked by Preparedness Foes.

The utmost allowance is made by the members of the committee for the fundamental difficulties of producing aircraft in this country, difficulties which it is believed the administration ought to have frankly confessed to the people in the beginning.

Early in our participation in the war the allies proffered the suggestion that we build the motors and other parts of the airplanes they were using, the assembling to be done in Europe. It was delicately pointed out that the allies had been through the school of experience.

The war department rejected this advice and decided to build complete planes was being flown by the American planes of our own. The Spad combat plane in the Lafayette escadrille, and eventually it was decided to build this plane on "improved" lines. The plans were drawn and the factories were about to begin work when the war department suddenly countermanded the order. It was explained that Gen. Pershing had cabled that the Spad was obsolete and should not be built.

Frequent Switches.

The senate committee has satisfied itself that Gen. Pershing did send such a cablegram, but it is still puzzled as to the reason, for the Spad is still the chief reliance of the French for a swift combat plane, and the Americans in France have been crying for Spads for months.

In the meantime the war department had made plans for the building of a two seated fighting plane, the S. E. 5. But before production was attempted there came a sudden switch to the Bristol two seater, developed by the British. The war department's aircraft experts immediately set to work to "improve" on the Bristol model.

First they decreed that it should have a Liberty motor, instead of the Rolls-Royce motor for which the Bristol was designed. Numerous other changes were made in the English model, and eventually the Curtiss company was ordered to build the plane on the revised lines. The aircraft experts at the Curtiss factory, according to the testimony before the senate committee objected from the start to the changes made.

Although the Rolls-Royce motor is being made in this country in quantity for the British government and could have been obtained for the American Bristol the war department refused to abandon the Liberty and ordered the construction to proceed. The tragic predictions were fulfilled when the completed Bristol was tested. The heavy Liberty motor wrecked the structure and three of the most experienced aviators in the country were killed in attempting to fly the plane at the Curtiss plant.

After the second death six weeks ago members of the senate committee expressed the opinion that the Bristol would have to be abandoned. The war department took no action to stay the manufacture of the plane, however.

Called a Monstrosity.

When the third flyer was killed the department hastily sent a commission of three officers to Buffalo to investigate. This commission reported that the Bristol as designed and with a Liberty motor was a monstrosity. Thereupon the war department formally abandoned the Bristol.

The aircraft administration then resurrected the plans for the S. E. 5, a two seated combat plane, which it is now proposed to build in place of the Bristol, but equipped with a Hispano-Suiza engine instead of a Liberty.

High hopes are entertained that this will prove a successful combat plane, but it will be impossible to reach quantity production before Jan. 1, and the plane if satisfactory will not be seen on the western front until the spring of 1919.

BRITAIN'S PURSE POURS OUT GOLD TO WIN THE WAR

LONDON, July 30 (via Ottawa).—The war is costing the people of Great Britain $34,920,000 a day, or $1,455,000 every hour, or nearly $25,000 a minute, according to a statement prepared by the imperial authorities, which says:

"After four years of exhausting war Britain's credit is still unimpaired. Britain's national debt has increased during the war from $3,225,000,000 to $39,000,000,000, and yet she is paying all—and much more than all—her debt charges out of current taxation, while the new taxation raised by Germany is not enough to pay the interest accumulated upon her war debt.

"Before the war the people of Britain paid taxes amounting to approximately $1,000,000,000 a year; today they are paying taxes of $3,270,00,000 annually. In spite of this Great Britain raised her third war loan of $5,000,000,000.

"Great Britain has advanced loans to her allies amounting in the aggregate to $8,180,000,000."

Hand Grenade Production Now 2,000,000 a Month

Washington, D. C., July 30.—Hand grenade production has attained the rate of two million a month, the ordnance department stated today. This will be doubled within four months.

When you think of Writing, think of WRITING.—Advertisement.

AMERICA'S MELTING POT

Some of the Girls of Many Nations Represented at Foreign Language Meeting.

MISS NENETTE MARCHANDE as "France."

MISS BABETE MOTIER as "Bohemia."

MISS MARIA FANELLI as "Italy."

Miss Borena Ruchan "Croatia"

MARCH MAY TELL WHAT U. S. UNITS DEFEATED ENEMY

Baker Favors Issuing Names of Ourcq Battle Heroes.

Washington, D. C., July 30.—Gen. Peyton C. March, chief of staff, in a conference tomorrow, may reveal to America just what troops of the American army have been engaged in the operations of the last few days that have added new pages of achievement to American military history. Secretary of War Baker said he favored announcement of the specific units engaged in such operations as the battle of Sergy or the crossing of the Ourcq.

Mr. Baker also said that Gen. March might be prepared to detail the supplemental regulations on which he has been at work, which will complete the merging of all branches of the army, regular, national army, or national guard, into a single army.

This is already largely an accomplished fact under an opinion rendered by the acting judge advocate general, Brig. Gen. Ancell, months ago, in which it was held that there was but one army, the army of the United States, and that every element of it should be interchangeable, regardless of its origin.

Army a Unit in France.

This has been carried out fully so far as all enlisted personnel is concerned. The amalgamation is so complete in France, it is stated, that the words national guard, national army, volunteers, or drafted men never are heard among men or officers. The corps, divisional and regimental, numbers appearing on the army lists have real meaning to the fighting men.

In view of this, it was regarded as probable tonight that Gen. March's supplementary scheme for further amalgamating all army units might deal with regular officers.

Seniority Rules Promotions.

There are certain provisions governing promotions and the like, which make advancement given to the regulars merely a wartime status. Thus a captain advanced to a colonelcy for distinguished services would revert to his rank of captain at the end of the war. So far as permanent promotion goes in the regular service, seniority applies rather than selection.

Gen. March has shown several times that he is radically in favor of promotion by selection. He has applied his theory on the subject vigorously in selecting general officers for national army commissions. Because of this there was some anticipation tonight that he would announce tomorrow that selection would hereafter govern regular army promotions and that within the statutory limitations of the regular army's size, regular officers might expect to hold permanently advancement given as reward for meritorious war service.

German Losses in Three Months Nearly a Million

Chicago Tribune-New York Times Cable.
[Copyright: 1918.]

GENEVA, July 30.—La Suisse states that the German losses during the last three months have reached nearly a million. The losses during the last two offensives numbered 350,000, and these losses have completely disorganized the plans of the high command. Most of the wounded are greatly depressed and demoralized.

Chicago Women of Many Nations Pledge Allegiance to America

The All-American day demonstration of the Council of Foreign Language Women at the Hotel La Salle yesterday started off merrily with a lot of jokes on the kaiser, at which the representatives of thirty nationalities present nearly laughed themselves sick. Col. C. R. Howland, who had come from Rockford in place of Maj. Gen. Martin, started it when he told of how the kaiser thought the Yankees couldn't fight.

"He said we were 'negligible,'" said Col. Howland.

"Tee-hee," giggled a group of Chinese women.

"He said we could not get across the ocean; that his submarines would sink all our ships."

"Ha, ha," came from all parts of the hall.

Fight Like Puppets.

"He thought that because we ran away from Europe and the things over there that we did not like, that we could not fight. He has learned that he who runs away will live to fight another day. While he's been busy for thirty years making soldiers and nothing else, America has been busy making men, and man to man we've got him beat. Take the American bayonet work. The Germans do it as if they were on the stage. There's nothing like that about our men. They put their bayonets in front of them and go straight for those Germans. And the Germans can't stand it."

There was a roll call of seventy-five nations given at the meeting by Corporal Louis Caire, a full-blooded American Indian. Thirty nationalities were represented by women dressed in their native costumes, who answered "Here" to the call, and the other nations were reported "unaccounted for."

Loyalty Is Pledged.

At the conclusion of the roll call a pretty girl, dressed as America, and Corporal Caire approached the colonel, who drew his sword half way out of its scabbard. "Approach," he said, "and touch the hilt of this sword, which is drawn only half way out to signify that the people whose names you have called have proved their loyalty."

A pledge to the flag was then repeated by the foreign language women, who also joined in singing patriotic songs of America and songs of the oppressed nations of Europe. Capt. Myron T. Adams of the Fort Sheridan association gave the invocation.

Urges Friendship Ties.

Mrs. Edward Bemis, chairman of the Americanization committee of the woman's committee, Council of National Defense; Peter S. Lambros of the National Security league, and Felix J. Streyckmans, federal reserve director, foreign language division, Liberty loan committee, made addresses. Mr. Streyckmans urged Americans who "had been here a little longer" to become acquainted with the foreign-born, thereby cementing ties of friendship and leading toward the highest type of American citizenship. Mrs. Constantine Howard, executive secretary of the council of foreign language women, closed with an appeal for support of all American policies.

The demonstration was given under the auspices of the woman's committee, Council of National Defense; the citizenship class of the Woman's City club, and the council of foreign language women.

YEAR'S HARVEST SPOILT, ASSERTS MUNICH PAPER

Chicago Tribune-New York Times Cable.
[Copyright: 1918.]

ZURICH, July 30.—The latest news in all the German papers, especially the south German, shows the food situation as lamentable. "This year's fruit harvest is completely spoilt," the Munich Post writes. "The population in without fruits and vegetables, and it is impossible to obtain a pound of potatoes at any price.

"Terrible rumors are current in Bavaria that for days to come no flour will be available. Herr Dilly, president of the vegetable supply department, declares it is impossible to provide vegetables, and the population must submit to greater restrictions in the near future.

"Demonstrations of women took place Friday in Munich, demanding bread and threatening the town hall and the burgomaster. A deputation was received by the latter, who declared everything was being done to deal with the misery of the population. Since July 26 the Munich municipality has been selling vegetables at reduced prices to counteract the monopolists, but the quantities are utterly insufficient and popular irritation increases daily."

P. J. BARRY MADE CLABAUGH AID.

Phillip J. Barry, who has been in charge of the Milwaukee office of the department of justice agents under Hinton G. Clabaugh, division superintendent, has been made assistant superintendent of the division and will have offices here. He succeeds Walter L. Furbeshaw, who has been placed in charge of an eastern office.

SEEK AMERICAN SPIES IN GIRL'S DEATH SENTENCE

New York, July 30.—[Special.]—An investigation, the purpose of which is to determine whether or not Miss Milada Jaruskova, the American girl now under sentence of death as a spy in Vienna, was betrayed by enemy spies in this country was begun today by Deputy Attorney General Becker.

Slavonir Jaruskova Kratochvil, a brother of the condemned woman, conversed with Mr. Becker this morning and charged that two men, both residents in New York and both of them prominent in certain Teutonic circles, had supplied information to the enemy which led to the arrest of his sister. One of these men is the editor of a newspaper printed in a foreign language, while the other has for years been prominent as an advertising agent, his activities being confined to papers printed in languages other than the English.

The editor named by Kratochvil was examined by Mr. Becker today. He denied he had ever transmitted any information to the Austrian authorities and said the charge against him was false.

Marschall Becomes Chief of Kaiser's War Cabinet

AMSTERDAM, July 30.—Major General Baron Marschall has become chief of the German emperor's military cabinet, succeeding Lieutenant General Baron Moritz von Lyncker, who has retired because of his health.

GERMANS PERISH UNDER DEBRIS OF LOOTED HOMES

Blackened Digits Mark Huns' Despair in Marne Hills.

BY WALTER DURANTY.
Chicago Tribune-New York Times Cable.
[Copyright: 1918.]

WITH THE FRENCH ARMIES, July 29.—[Night.]—At the approaches to the two main bridges across the Marne at Dormans the picture of war's destruction reaches the acme of horror. Words cannot describe the confusion of twisted iron, splintered wood, hundreds of stricken horses stiffened in the incredible postures of their death agonies, and the still ghastlier remains of what had once been men.

I crossed the river below Dormans and made my way through Passy, Treloup, and Courvelles to Vincelles, which is perched on the hillside above the plain opposite Dormans. Each village and the plain itself bore increasing evidence of the gallant advance of the scanty first French detachments and the bitter reluctance of the enemy, though dominated by superior artillery, to abandon the posts that gave them command of the Marne. Even now in the woods two or three miles northward they are offering determined resistance.

Boche Tenacious Brute.

"I must admit that the Boche is a tenacious brute," said a French lieutenant just back from the firing line. "This guard division has been smashed to pieces, yet the remnants fight just as hard. Cornered rat, I suppose. Anyway, it shows that their discipline is still strong, that man will sell their lives thus without hope.

"Again and again we are delayed by a lone mitrailleuse in some unexpected place—the middle of a corn field, for instance—and have to wait until it is ousted by cross fire or grenades before the advance can proceed. Sometimes there are groups of them, and then we usually call on the artillery."

Amid Ruins of Vincelles.

We were standing amid the ruins of Vincelles, over which alone in the whole region German shells still screamed from time to time. Here death and devastation had reached their climax. Houses were smitten as by an earthquake, and the roadway was blocked with debris. Every few yards stones were yellowed by mustard gas, and from each room or courtyard that remained intact dense swarms of flies rose at our approach, in warning of sights it were better not to see.

"There are 400 or 500 dead Boches here," said the lieutenant calmly. "At least that. They were mostly killed by our shells, as there was little street fighting. We shall never be able to get them out of this rubbish for burial. To my mind, the best thing would be to blot the whole place off the map with dynamite. Just look at that!"

The Five Fingers.

"That" consisted of five blackened fingers of a German hand outstretched from a huge stone heap, as if in final supplication. Such is war as Germany has brought it upon the world.

If there still be people in America who think that the central empires should be spared to recover forces for a new effort, let them picture the Marne valley as I have tried to show it and think of their own home towns in a similar condition.

WHEN BRAIN WEARY
Take Horsford's Acid Phosphate and relieve the headache due to mental strain, worry, or overwork. Non-alcoholic. Buy a bottle today. —Adv.

SIX MEMBERS OF U. S. CONGRESS WATCH BATTLE

Shells Falling Near Cause Move from Hilltop.

WITH THE AMERICAN FORCES ON THE AISNE-MARNE FRONT, July 30.—[By the Associated Press.]—Six American congressmen are on their way back to Paris today after having watched from a hillside on Monday the tussle for possession of Sergy.

The congressmen saw American infantrymen in action, witnessed the firing of entente allied big guns, and heard the rattle of German machine guns, and the crashing of the heavy cannon of the German crown prince. The congressmen probably would have remained on the eminence longer had not the German heavy shells begun exploding overhead. That ended the sightseeing trip in that vicinity.

When the Germans began replying to the allies' fire in earnest the congressmen decided that it was about time to adjourn and did so, leaving behind the souvenirs they had gathered.

Makeup of the Party.

The party consisted of Representatives Thomas A. Chandler of Oklahoma, M. Clyde Kelly of Pennsylvania, Louis C. Cramton of Michigan, Thaddeus S. Caraway of Arkansas, John A. Elston of California, and Joseph Thompson of Oklahoma.

The congressmen had luncheon on the hillside of Chateau Thierry amidst the ruins of numerous fine homes, the lazy Marne creeping along through a great gap in what was Chateau Thierry's finest bridge and now destroyed by the Germans.

Woman Regains Treasure.

While the congressmen were sitting down to a basket luncheon a fashionably attired woman came to the ruins of her old home, where she found a group of Amrecian soldiers in possession. The woman went to the basement, requested the aid of the American soldiers, and had a private dig a hole in the basement at a point indicated by her. The soldier soon uncovered a basketful of bundles, securities, and other valuables.

The congressmen visited the shattered houses in Chateau Thierry and also the hillside dugouts formerly occupied by the Germans.

The congressmen also visited a field hospital. They were satisfied that everything possible was being done for the men.

British Down 14 Planes and Lose Two of Own

LONDON, July 30.—The official statement on aerial operations tonight says:

"On July 29 ground mist and low visibility interfered with artillery observation, but our bombing and fighting machines carried out their usual work. Eleven tons of bombs were dropped on enemy dumps and billets and fourteen hostile airplanes were destroyed, with the loss of two of our machines.

"During the night, in spite of unfavorable weather conditions, bombs were dropped by us on Bray and Bapaume. All our machines returned."

PROVO WOOLEN MILLS BURN.

Provo, Utah, July 30.—Two of the largest buildings of the Provo woolen mills, the largest manufactory in this section, and engaged on government contracts, were destroyed by fire today. The loss is estimated at $500,000

BERLIN GIVES PERSHING MEN HIGH RATING

Vorwaerts Says Their Fighting Value Must Not Be Minimized.

AMSTERDAM, July 30.—The Berlin Vorwaerts correspondent at the front telegraphs the following under date of July 27:

"In the battle between the Aisne and the Marne the entente for the first time threw American forces into the fire. As a result of personal inquiries among the divisions of Gens. von Etzel and von Watter in the center of the German front I am able to state the following:

"The Americans fought partly in carried divisions, partly incorporated in the French forces. Of the regiments now in the battle most have been over a year in France; the others were only superficially trained in America and on the continent. Their equipment is excellent throughout.

Some Negro Divisions.

"The new American army, like the French, has a number of Negro divisions, but these have not yet been thrown into the battle.

[In the official report issued on July 21 the German war office said "Americans, including black Americans," fought with the French.]

"Among the American prisoners a surprisingly large percentage bear German names. They say men of German descent are prominent among the American army leaders.

"The consensus of opinion among our front troops is that the fighting value of the American soldiers should in no wise be underrated. Boastful of their American superiority and in high spirits, owing to the fulsome flattery of the French public, they rush into the fire with naïve wrecklessness, but as they have not learned to fight in extended order and how to protect themselves skillfully from artillery fire, their losses are immensely heavier than the others'.

"Piles of Dead."

"The piles of American dead, for instance, fronting Monthiers hill is only comparable with the Russian corpse-strewn fields at the time of Brussiloff's offensive.

"Keen as the Americans are in attack, they are clumsy enough in defense. All the German counter thrusts, even by the smallest detachments, have so far been successful when directed against the Americans.

"From July 21, when the German counter action set in, the Americans suffered casualties, which officers who participated place at between 50 and 75 per cent. The result was that several American divisions had to be relieved after they had been no more than five days fighting."

GLOOM OVER GERMANY.

[BY THE UNITED PRESS.]

ROME, July 30.—The west front disaster caused a depression in Germany similar to that the Piave debacle did in Austria-Hungary, said a Berne dispatch received here today.

South Germans accuse the German general staff of deliberately sacrificing the troops of the southern German states.

Saving without Sacrifice

Economy without Want

Sulzer's Honey-Rice Bread

Truly good bread is always a welcome feast, but today more than ever it is a rare treat because real science is now required to produce a thoroughly palatable and nourishing bread which will retain its freshness and flavor.

Honey-Rice Bread was introduced as a *better* bread years before war conditions made necessary the use of wheat substitutes as an economy measure. Instead of a few months of enforced experiment, Sulzer has had years in which to carefully perfect the scientific blending of Rice flour with wheat and to master the use of Honey in place of sugar.

That's why today Sulzer's Honey-Rice Bread is so wholesome and full flavored, slices so well and keeps fresh.

Order Honey-Rice Bread from your grocer today—it's truly better bread

CARL SULZER, *Baker*

SULZER'S HONEY-RICE BREAD

WORLD GAINING ON THE U-BOATS, GEDDES ASSERTS

Greater Production and Sea Warfare Beat Submarines.

LONDON, July 30.—Sir Eric Geddes, first lord of the British admiralty, gave the house of commons today a review of the naval situation, and particularly defended the policy of starting national shipbuilding yards in discussing the shipbuilding program in connection with the navy estimates.

The first lord compared the situation today regarding tonnage with that of a year ago. Then the net loss in tonnage, he said, was 550,000 gross tons monthly. Submarines then were not being destroyed as fast as the Germans were building them, while the merchant shipyards were short of men and material. Four hundred thousand tons net loss monthly was the British deficit. Every yard that could take naval work had been put on naval building.

Gain in Tonnage.

Gradually during the last year, Sir Eric continued, the position had changed in many directions. Instead of losing tonnage the world's net result in the last quarter had been a gain roughly of 100,000 tons a month. The allied and neutral world was as well off on June 30 as on Jan. 1, 1918. This result, he declared, had been obtained by reduced sinkings and increased buildings.

The reduced sinkings had been arrived at, said the first lord of the admiralty, by a greater productive effort devoted to warships and small craft of an anti-submarine character. Nothing was included of commandeered or acquired tonnage in this result.

Status a Year Ago.

"The problem of a year ago was considered by many almost inconceivable and insoluble," Sir Eric continued. "Mercantile carrying power was being sunk at a rate which soon would have meant an inability to continue the war, and there was no tried recognized means of combating the campaign. It was necessary to provide a building program of anti-submarine craft, mines, other appliances, and merchant ships on a greatly increased scale.

"The total increase in labor last year in shipbuilding yards and marine engineering works was 35,000. The original demand of a year ago was for 80,000 additional, part of them skilled.

"Owing to events on the western front, and the great demands for technical men for the air force and the army, it was impossible to obtain the proper quota of skilled men by their withdrawal from the army. Unskilled men were offered freely, but they could not be absorbed because of the lack of skilled men."

Adopts Standard Ship.

The shipbuilding advisory committee had just adopted a standard ship, which should be built the old way, with the proportion of one skilled to four or six unskilled men in its construction.

"It is interesting," added the first lord, "that the very same problem confronted America and America met it in practically the same way—the same class of yard and the same type of construction—and with excellent results."

Merchant ship repairs, said Sir Eric, are today engaging nearly two-thirds as many workmen as are engaged on new construction of merchantmen.

"But," he continued, "the submarines have found it too dangerous to work in shore and are going far out. The number of ships damaged, as well as sunk, is decreasing and the transference of men from repairs to new construction is possible. The number of men employed on new construction of warships and auxiliaries is, roughly, 150,000, and on merchantmen 120,000."

U. S. Torrent Coming.

"Britain has borne the preponderating burden to a preponderating extent of fighting the submarines. The new output of anti-submarine ships, mines, and implements has been preponderatingly ours, and the responsibility for combatting the menace has been ours. Even today the increased assistance brought about by the new construction of the allies is small indeed, but times are changing.

"America's program is now beginning to come along, and I have had the pleasure of considering it with Mr. Roosevelt. My conferences with him have confirmed what I have relied upon—namely: that when once the flow of destroyers and anti-submarine craft starts from the United States it will become a formidable torrent."

Turk Envoy to Germany Dead After Berlin Illness

AMSTERDAM, July 30. — Hakky Pasha, Turkish ambassador to Germany, died last night in Berlin after a short illness, a Berlin dispatch announces today.

Hakky Pasha, or Ibrahim Hakky Bey, as he was known at that time, was well known and popular in Chicago during 1893, the year of the World's Columbian exposition in this city. He was the Turkish commissioner to the fair and participated in many of the festivities.

He was prominent in the Young Turk movement and was made prime minister of Turkey after Abdul Hamid was deposed. It was then that he won his promotion from the rank of bey to that of pasha.

Wife of Army Captain Held Under Spying Law

Greenville, S. C., July 30.—After a preliminary hearing today before United States Commissioner Blythe, Mrs. Elsie V. Sires, wife of Capt. Edward B. Sires, Three Hundred Sixth Sanitary train, Eighty-first division, formerly stationed at Camp Sevier, was held for trial by the District court charged with violation of the espionage law. She was released on $1,000 bond.

Mrs. Sires was born in Germany and married Capt. Sires in the Philippines. Witnesses testified Mrs. Sires had said the Germans had a right to sink the Lusitania and that accounts of German atrocities were lies.

ADDED TO ROLL OF HEROES

Chicagoans Killed and Wounded in the Battle Against the Hun.

1. Private Charles H. Kellum; killed in action.
2. Private Nicholas W. Cummings; severely wounded.
3. Cook Arthur B. Oldstrom; died in accident.
4. Corporal William Otto; killed in action.
5. Private James J. Quilter; killed in action.
6. Lieut. George W. Berriman; killed in action.

5 DEAD, 6 HURT, CITY'S CASUALTY LIST FOR A DAY

Lieutenant Is Among Those Killed in Action.

Five dead on the battlefield and six severely wounded was the message borne overseas to Chicago yesterday. Of these three of the deaths and four of those injured were in the official list.

Second Lieut. George W. Berriman, son of Matthew W. Berriman of Tampa, Fla., and nephew of E. C. Berriman of Berriman Brothers, cigar makers, was killed in action July 11, his father learned from the war department yesterday. Lieut. Berriman was born in Chicago and enlisted from Brown university in the first officers' training camp at Plattsburg, N. Y.

Corporal William Otto, a marine killed in action, who enlisted when he was 20 years old three years ago, was born and lived for seven years in Germany. He was the son of Mr. and Mrs. Emil Otto, 2121 Addison street, and a brother, George W. Otto, is in the Three Hundred and Thirty-third machine gun battalion at Camp Grant.

One of Three Brothers Killed.

Miss Marguerite Quilter, 3326 Walnut street, yesterday received the report that one of her three brothers in service, Private James J. Quilter, 19 years old, was killed in action with the marines on June 13. Private Quilter was with the Ninety-sixth company, Sixth regiment. He enlisted in June, 1917. He was 19 years old and was formerly employed by the Sears-Roebuck company.

Private Charles H. Kellum, killed in action with the marines on June 24, was the only son of Mr. and Mrs. Samuel Kellum of 120 Grove avenue, Oak Park. He was serving his third enlistment, for he first entered the service when 17. He was a graduate of the Oak Park high school.

Arthur B. Oldstrom, cook, who died in a railroad accident in France July 19, lived with his uncle, Severin Andread, at 5037 North Sawyer avenue. His father and mother live in Titusville, Pa. Oldstrom came to Chicago five years ago. He joined the One Hundred and Thirty-second division and in France was stationed with the sanitary train. The casualty list names him as cook, though his uncle had never hear dof the change.

With the 149th.

Private Chester Page Ambler, listed among the severely wounded, is the 20 year old son of Mr. and Mrs. Hubert C. Ambler of Wilmette. Two weeks after the United States entered the war, young Ambler enlisted in the One Hundred and Forty-ninth artillery. He was attached to the telephone service with the headquarters company of his regiment in the "Rainbow division." and was wounded on July 15. Prior to his enlistment he was employed by the Western Electric company.

Mr. and Mrs. Michael Cummings, 2244 Bissell street, yesterday received the announcement of the severe wounding in action of their son, Private Nicholas W. Cummings, with the Seventy-ninth company, Sixth regiment, marines. Cummings enlisted in June, 1917. He was formerly employed by the Brunswick-Balke-Collender company, and has a brother, Vincent, in the Thirty-seventh engineers. Nicholas is 27 years old.

The Canadian casualty list of yesterday mentions J. J. O'Brien as wounded in action.

In Old Second Illinois.

Private Robert J. Bangert, severely wounded, is the son of Mrs. Pauline Bangert, 3712 West Twelfth street. He enlisted last August in the old "Second," now the One Hundred and Thirty-second infantry. He was only 16 years old, but passed as 21 because of his strapping build.

Private John A. Cross, 2138 West Congress street, also is listed as severely wounded.

Private Chester Edman of the marines was wounded in the neck on June 26. He formerly lived with his sister, Mrs. J. C. Mathie, 9900 Avenue M, South Chicago.

30 DIE IN JAPAN MUNITION BLAST.

LONDON, July 30.—Thirty persons were killed and sixty others injured by an explosion of munitions at Shimonoseki, Japan, on Saturday, says a Central News dispatch from Tokio.

WOMEN FOR OVERSEAS

Gen. March to Permit Sisters of Soldiers to Do Red Cross and Y. M. C. A. Work.

WASHINGTON, D. C., July 30.—Because the American Red Cross, the Young Men's Christian association, and other allied bodies doing war work in France are unable to obtain a sufficient number of women workers, the war department prohibition against granting passports to relatives of officers and men in the American expeditionary forces was modified today by Gen. March, chief of staff, so as to permit sisters of soldiers to serve as workers under certain conditions.

The order provides that the sisters must be duly accredited members of one of the authorized organizations; must be particularly qualified for the work to be done; must be sent to France as workers and not as relatives; must make no effort to visit relatives in France, whether sick or well, and must be returned home by the organization to which they belong, if they violate the rules as laid down by the department.

They automatically will be returned home if they marry officers or soldiers in the American expeditionary forces after their arrival abroad.

OFFICIALS PLAN FOURTH LIBERTY LOAN CAMPAIGN

Plans for the fourth Liberty loan campaign were discussed at a dinner of the Chicago campaign committee in the Hotel La Salle last night.

The meeting was also for the purpose of ironing out little troubles and mistakes made in the campaign for the third loan and to allow the officials and ward workers to meet. Charles H. Schweppe, recently appointed director of the seventh district for the fourth loan campaign, succeeds H. L. Stuart.

J. B. McDougal, governor of the seventh federal district, spoke of the coming work and pointed out minor troubles experienced in the last campaign.

Charles W. Folds, in charge of the Chicago and Cook county campaign committees, presided. Charles N. Strotz, chairman of the ward campaign committees; Mrs. Jacob Baur, chairwoman of the woman's committee, and Mrs. Irving L. Stern and Mrs. Fletcher Dobyns spoke.

New York Battery Park Will House War Industry

New York, July 30.—War department activities, now carried on in twenty-two office buildings in as many parts of New York City, are to be centralized in a steel and concrete structure to be erected in Battery park, which will be given over to the government for the period of the war, according to an announcement tonight by the war emergency board of the board of estimate, after a conference with federal officials. The government will divide the park into two parts. The southern half will be improved with a three story office building which will house 15,000 workers. A cafeteria and power plant also will be erected.

Rockefeller Gives Picnic to All Sunday Schools

Tarrytown, N. Y., July 30.—The first annual outing of the John D. Rockefeller Club of Pocantico Hills will be held tomorrow at Oakland Beach. Mr. Rockefeller has invited the Sunday school children of the Protestant and Catholic churches with their parents. They are going. Business will be suspended, the village will be locked up, and the key handed over to the town constable.

Whole Swiss Families Die of Plague from Germany

PARIS, July 30.—Reports from Switzerland say that the epidemic of Spanish grippe in that country has grown to alarming proportions. Entire families have died from the disease. Funerals are being held at night and relatives are forbidden to follow the bodies to the grave. The epidemic is thought to have emanated from Austria or Germany.

YANKS AT APEX OF BATTLE MAY BE PRAIRIE MEN

"Troops from Midwest" Possibly from the State Guard.

Cable dispatches from France which told last night of the victory won by American troops over the crack guardsmen of the kaiser and his Bavarian satrap, aroused unusual interest in Chicago.

This was due to the description of the troops that pushed the kaiser's picked men back as "men from the middle west and eastern states." Such a description was taken as a clear indication that the troops were national guardsmen, as no other American troops likely to be on the fighting line could be given a sectional designation.

The question immediately arose: "Is the Prairie division, composed of Illinois national guardsmen, now on the Marne sector and participating in the drive towards Fismes?"

In Battle July 4.

Of course no one in Chicago could answer this question definitely. The last that was heard from the Illinois national guard division was that it was on the northwestern front, held with the British troops. This was on July 4, the day that the Australians made their Independence day dash side by side with our own boys, several of whom have since been named in the casualty lists.

Since then, however, it is known that British troops which were on that same front were transferred to the Marne salient, their arrival there being simultaneous with the transfer of ten of Crown Prince Rupprecht of Bavaria's divisions from the northern sector. It was thought possible that the Illinois National guard division, trained at Camp Logan in Houston, Tex., might have been affected by this transfer, as its soldiers were brigaded with the British. This would account for the presence of the troops from the "middle west" on the apex of the present allied front.

May Be Wis.-Mich. Men.

It was considered more probable, however, that the western troops referred to were those of the Michigan-Wisconsin division, composed of national guardsmen from the two states named. These were among the first troops to be sent into the trenches in France and have had far more experience and training than the Illinois national guardsmen. The last definite location of this division was in the Lorraine sector, but their transfer from this comparatively quiet part of the front is considered a probability.

Whether the western troops are the Illinois boys or those from the neighboring states it is certain that their mention in the dispatches added unusual interest to the accounts of the fighting.

The eastern troops mentioned have already been identified as those of the New England, New York, and Pennsylvania national guard divisions.

Kills Self with Safety Razor Blade in Alley

Frank Grant, a machinist, who resided at 1809 Greenleaf avenue, was found dead in an alley near his home last night, his throat cut with the blade of a safety razor.

Grant had recently been subject to fits of melancholia. Monday he disappeared and the police were asked to search for him. He returned Tuesday, but yesterday was again seized with a fit of despondency. Last night he tried to kill himself with a carving knife, but his wife took it from him. Then he grabbed the safety razor blade and left the house.

His wife again notified the police and the search resulted in the discovery of his body.

Passengers Are Taken Off Grounded Pacific Vessel

A Canadian Pacific Port, July 30.—Wireless messages late tonight from the Osaka Shosen Kaisha steamer Canada Maru, which went ashore about 9 o'clock this morning in a dense fog, stated that the vessel's passengers and mails had been transferred to the steamer Galliano and are being landed temporarily at Neah Bay. The crew is still aboard the vessel.

AMERICAN OVERSEAS CASUALTIES

WASHINGTON, D. C., July 30.—Today's casualty list of the American army in France contained 145 names, bringing the total overseas army casualties to 12,128.

	—Reported— Prev.	July 30.
Killed in action	2,056	17
Died of wounds	766	11
Died of disease	1,459	15
Died of accident and other causes	581	3
Wounded in action	6,440	96
Missing in action, including prisoners	681	3
Totals	11,983	145

KILLED IN ACTION.

MAJOR.

Jas. M. McCloud, London, Eng.

LIEUTENANTS.

Geo. W. Berriman, Tampa, Fla.
Frank Booma, Portsmouth, N. H.
Norman D. Dubois, Montclair, N. J.

SERGEANTS.

Grant M. Barber, Grey Bull, Wyo.
George W. Ross, Oakland, Cal.

CORPORAL.

Clyde W. Needham, Lodi, Cal.

PRIVATES.

Carl D. Johnson, Newton, Kans.
Elso S. Johnson, Freeport, Ill.
Richard P. Ludtke, Chatham, Ill.
Clyde A. McKea, Westwood, Cal.
Arthur Marquard, Hamilton, Md.
Jacob B. Miller, Lacey, Wash.
Clement M. Summers, Ashland, Ore.
Kenneth L. Sutherland, Topeka, Kas.
Charles Wilson, Marion, Ind.
Stephen Wos, Buffalo, N. Y.

DIED OF WOUNDS.

SERGEANT.

Harry Clubb, San Antonio, Tex.

CORPORAL.

Bertram Aaaron, Paducah, Ky.

PRIVATES.

Wilfred Albert, Augusta, Me.
Clarence D. Crabtree, Marengo, Ind.
Frank Deaton, Clarendon, Ark.
Monte H. Fuller, Wheelock, Vt.
Wallace W. Keller, North Wales, Pa.
Edward E. Larkosh, Providence, R. I.
Donald C. MacKinnon, Gloucester, Mass.
John A. W. Marble, Mosley's Junction, Va.
Fred Watson, Roxbury, Mass.

DIED OF DISEASE.

SERGEANT.

Carl J. Lautz, Buffalo, N. Y.

COOKS.

John H. Arnold, Doniphan, Mo.
Merritt Winsel, Dexter, Ia.

PRIVATES.

Wilbur J. Blakemore, Barnesville, Ohio.
Clarence A. Clark, Eufala, Okla.
Armstead L. Davis, Bowling Green, Va.
Jas. Epps, Eustis, Fla.
Rogers Franklin, Cameron, Tex.
Samuel Jaffy, Waynesboro, Pa.
Creston Pierson, Mill Haven, Ga.
Emmett L. Simmons, Tampa, Fla.
Jos. M. Sweetzer, Haverhill, Mass.
Theodore L. Trouth, Dixon, Ill.
Owen F. Tuohy, Pittsburgh, Pa.
John Wilson, Hannibal, Mo.

DIED, ACCIDENT AND OTHER CAUSES.

COOK.

Arthur B. Oldstrom, 5037 North Sawyer avenue, Chicago.

PRIVATES.

Curney Page, Wilson, N. C.
Raymond A. Renkenberger, Berlin Center, Ohio.

WOUNDED SEVERELY.

MAJORS.

Goodwin Compton, Detroit, Mich.
Theodore Roosevelt Jr., New York City.

CAPTAINS.

William J. Condon, New Brunswick, N. J.
Robert K. Whitson, Union City, Tenn.

LIEUTENANTS.

Francis X. Callahan, Portland, Me.
John S. Cromelin, Hackensack, N. J.

SERGEANTS.

Clayton A. Barrows, Hartford, Conn.
John T. Griffin, South Boston, Mass.
George J. McKenzie, Salem, Mass.
Howard D. Springsteen, Forest Hills, N. Y.
Walter B. Worlock, Utica, N. Y.

CORPORALS.

Ellsworth A. Burnham, Chelsea, Mass.
Ray Carroll, South Pittsburg, Tenn.
Robert F. Costello, Hartford, Conn.
Raymond W. Cummins, Kearney, Mo.
John Deloche, McDonald, Pa.
Harry M. Dexter, Wolfesville, Nova Scotia.
Geo. V. Ford, New Eagle, Pa.
Walter A. Guild, Mattapan, Mass.
Clifford L. Herring, Rockville, Conn.
Raymond B. Kincaid, Fair Haven, Vt.
Harry McKenzie, Hartfort, Conn.
Edwin Martin, Chelsea, Mass.
Bernard D. Murphy, Hartford, Conn.
Victor Rasmussen, Haarsley, Denmark.
Harry L. Smith, Boston, Mass.
Winfred J. White, South Boston, Mass.

MACHINIST.

Geo. F. Pates, South Orange, Conn.

PRIVATES.

Jack B. Albright, Monongahela, Pa.
Chester P. Ambler, Wilmette, Ill.
Anthony Balkus, Waterbury, Conn.
Robert J. Bangert, 3712 West Twelfth street, Chicago.
Wm. Bickerdyke, Hyde, England.
Warren Black, Ottawa, Kas.
Edward M. Caimens, Point Marion, Pa.
Jos. W. Cames, Newington, Conn.
Merley A. Cook, Anderson, Ind.
John H. Cooper, Monongahela, Pa.
Howard C. Crosby, Roxbury, Mass.
John A. Cross, 2138 Congress street, Chicago.
Robert O. Davis, Fairhaven, Vt.
John E. Deso, Champlain, N. Y.
Harry M. Duplantis, Montegut, La.
Chas. E. Evans, Philadelphia, Pa.
Archie Ewens, Pittsburgh, Pa.
Geo. R. Feeley, Natick, Mass.
Jos. M. Feeley, Natick, Mass.
Santos Fernandez, Brooklyn, N. Y.
Russel O. Gilmore, Brent, Ky.
George H. Gould, Dorchester, Mass.
Charles Gueterman, Brooklyn, N. Y.
Louis C. Gueriskie, New York City.
Jos. C. A. Guiliani, Philadelphia, Pa.
Gray Hanrahan, Bridgeport, Conn.
Wm. M. Harvey, Philadelphia, Pa.
Donald H. Haskell, Lincoln, Me.
Bror Olaf Hjelin, Cambridge, Minn.
Leo J. Holland, Providence, R. I.
Robert M. Irwin, Newtonville, Mass.
Harry M. Joyner, Concord, N. C.
Albert C. Kantack, Meriden, Conn.
Wm. S. Kelly, Haverhill, Mass.
Thos. E. Kennedy, Boston, Mass.
Beneditto Leali, Odola, Italy.
Albert Lelli, St. Charles, Ill.
Arthur Lindsey, Sherman, Tex.
Chauncey E. Lopp, Pittsburgh, Pa.
Osborn R. Lundgren, Somerville, Mass.
William V. McCaffrey, Washington, Pa.
William T. McGlory, Wakefield, Mass.
George E. Maher, Malden, Mass.
Leonard J. Morrison, Versailles, Pa.
A. F. Mulqueeney, South Boston, Mass.
Shirley C. Nifong, Fredericktown, Mo.
Marino Pansa, New York City.
Albert Pascello, Quadri, Italy.
Frank Pavel, Tyndall, S. D.
Rudolph Pavel, Tyndall, S. D.
Jesse A. Phares, Walla Walla, Wash.
Jas. A. Philips, Monessen, Pa.
Arthur D. Preston, Malden, Mass.
John L. Rothie, Yale, Idaho.
Flavian A. Rousseau, Rutland, Vt.
Ernest C. Rowland, Allentown, Pa.
Henry C. Schmidt, New Britain, Conn.
Jas. P. Shea, Hartford, Conn.
Charles Steinborn, Milwaukee, Wis.
Max A. Straub, Herndon, Pa.
Harold N. Strom, Akron, O.
Fred Stuart, Brookfield, Mo.
David B. Sullivan, Erik, Neb.
Mark N. Trostle, Franklin Grove, Ill.
Frank Van Guilder, Sacramento, Cal.
Edward White, Baltimore, Md.
Gus Young, French Mills, Mo.

WOUNDED SLIGHTLY.

PRIVATE.

Raymond Wolfrom, Indianapolis, Ind.

MISSING IN ACTION.

SERGEANT.

Joseph Russo, Acis Antonio, Italy.

PRIVATES.

Ira J. Melvin, Baldwinsville, N. Y.
Yvan Nicoloff, Costenza, Roumania.

CHANGE IN LIST.

Reference to press casualty report number 272, died of disease: Private Henry Schmitt, Winona, Minn. Should read: Private Ben Schmitt, Winona, Minn.

MARINE CASUALTIES

WASHINGTON, D. C., July 30.—The United States marine corps casualty list issued today contained fifteen names, bringing the total marine corps casualties to 2,002.

	—Reported— Prev.	July 30.
Deaths	709	10
Wounded in action	1,187	5
Missing, including prisoners	91	..
Totals	1,987	15

KILLED IN ACTION.

CAPTAIN.

Allen M. Sumner, Washington, D. C.

SERGEANT.

John W. Rodgers, Equality, Ill.

CORPORAL.

William Otto, 2121 Addison street, Chicago.

PRIVATES.

Charles H. Kellum, Oak Park.
George L. Young, Salt Lake City, Utah.
Jay E. Zender, Fredonia, N. Y.

DIED OF WOUNDS.

CORPORAL.

Frederick D. McLeod, Schuyler, Neb.

PRIVATES.

Lewis M. McCurry, Wheatland, Cal.
Arnet B. Coleman, Astell, Tex.
Herbert R. Hummelshim, St. Louis, Mo.

SEVERELY WOUNDED IN ACTION.

PRIVATES.

George Boyum, Minneapolis, Minn.
Edward C. Collopy, Covington, Ky.
Arthur W. Hanson, New York Mills, Minn.
James J. Shanahan, Baltimore, Md.
Albert Gasper, Buffalo, N. Y.

CHICAGO YOUTH WINNER OF WAR CROSS IN ITALY

LIEUT. EDWARD R. DOUGHERTY.

The Italian government, according to advices from Rome some days ago, has awarded the cross of war to twenty-one American Red Cross ambulance drivers for their bravery and coolness during the recent Austrian offensive repulsed by the Italians.

Among these was Edward Dougherty, son of Mr. and Mrs. J. E. Dougherty of Western Springs. Dougherty is 21 years old, and enlisted in the Italian ambulance service last May, and crossed to Italy the same month, proceeding by way of France. He was formerly employed by the Electric Steel company of this city.

Machine Guns Suppress New Strike in Prussia

AMSTERDAM, July 30. — A new strike has broken out at Kalk, in Prussia, near Cologne, according to the Echo Belge. Machine guns were used to suppress the movement and the leaders were arrested, the newspaper declares. The police, it is added, were still busy when the report was sent, dispersing the crowds which continued to gather in the streets.

Quartermaster Captain Indicted in Raincoat Deal

New York, July 30.—Aubrey W. Vaughan, a captain in the quartermaster's corps of the United States army, was indicted today by a federal grand jury on a charge of conspiring to defraud the government in connection with contracts for raincoats.

FIND SKELETONS OF TWO SCORE IN INDIAN CAVE

Phoenix, Ariz., July 30. — From twenty-five to fifty human skeletons were found in three caves on an Indian reservation twenty-two miles southwest of this city today. An investigation by the sheriff's office will be continued tomorrow. Eight skeletons were found intact. Several skulls were scattered about in the farther recesses of this cave.

The skeletons were those of adults and children. One of them, less than two feet in length, had on a dress the bottom of which was trimmed with lace. Saddles and spurs were scattered about. The nickel plated furnishings of some of the spurs were but slightly tarnished. The clothing was but little worn. The shoes of one showed no sign of wear.

Indians living in the country say they know nothing about the skeletons and the officers have not yet formed a theory.

CONGRESS TO BE ASKED FOR BADGE FOR EX-SOLDIERS

Washington, D. C., July 30.—[Special.]—Crongress will be asked to pass legislation providing some distinguishing badge or button for soldiers honorably discharged from the military service, if present plans of the war department are carried out.

The matter was brought to the attention of Secretary of War Baker through publication in THE CHICAGO TRIBUNE last Friday of an editorial quoting the protest of a discharged soldier at being subjected to charges of being a slacker because there was nothing to identify him as a man who had been returned to civilian life with honorable discharge for disability incurred in the line of duty.

Investigation showed that the matter had been before congress before adjournment, and that an amendment providing a badge for discharged soldiers had been inserted in the army appropriation bill, but was stricken out in conference, at the insistence of the house conferees.

Important for blue suit wearers

THESE are high quality blues; and the prices are low compared with present wholesale value; many of them Hart Schaffner & Marx made

Sizes for every type of figure; styles for men and young men We believe we're saving you $10, $15, $20 on these suits Light, medium, heavy weights Better buy now for future needs

$20 $25 $30 $35 $40 $50

Cool summer suits in smart sport styles, vacation suits, "town and country suits" All wool, Hart Schaffner & Marx Dixie weave suits $20

Palm Beaches, $10; mohairs, $12; wool crashes, $15; silks, $25

Maurice L Rothschild

Money cheerfully refunded S. W. corner Jackson and State Chicago Minneapolis St. Paul

PIGGLY WIGGLY All Over the World — NEW STORES

Northsiders:

Your First Piggly Wiggly Store Opens WEDNESDAY, JULY 31

1122 Wilson Ave. Near Broadway

Southsiders:

THURSDAY, AUGUST 1

1310 East 63rd St. Near Kimbark Ave.

Open 7 A. M. till 6 P. M.

Free Roses to Visitors at the two new stores

OTHER CHICAGO LOCATIONS:

1334 East 55th St. 316 East 58th St. 910 East 63d St. 3527 West 12th St. 2938 Milwaukee Ave.

KEEP THESE PRICES FOR REFERENCE

Prices Good Wednesday, Thursday, Friday, Saturday, July 31, Aug. 1, 2, 3.

Brookfield Finest Creamery Butter, pound carton 45c	Ivory Soap, large bar for 9½c	Campbell's Soups, all varieties, including tomato, chicken and veg., can 9c
Carnation Milk, tall can for 10c	American Family Soap, the bar 5½c	Ivory Soap, small bar for 5½c

Quaker Oats, per package 9c	C. D. Peacock's Silver Polish, jar 17c
Grandma's Washing Powder, large package 14c	Monarch Catsup, large bottle 19c
Charm Brand Asparagus, tall can 15c	Yacht Club Salad Dressing, picnic size bottle 12c
Jap Rose Talcum Powder, can 10c	Griffon's Seedless Raisins, extra quality, package 11c
Mazanilla Olives, stuffed with pimentos, bottle 10c	Fould's and Zerega's Macaroni and Spaghetti, lge. pkg, 8c, small 4c
Burnham & Merrill's Pork and Beans, with tomato sauce, No. 2 can 14c	Babbit's Cleanser, per package 4c
Lakeside Pork and Beans, No. 2 can 14c	Babbit's Lye, per can 10c
Lakeside Silver Thread Sauerkraut, No. 3 can 14c	Fancy Cream Brick Cheese, pound 28c
Fancy Red Alaska Salmon (Peacock brand), tall can 26c	Mazola Salad Oil, quart can, 64c; pint can 33c

Attend our Openings, whether or not you wish to buy—see the attractive display of standard, nationally known food—check the above prices and GET A ROSE FREE at either of the new stores.

U. S. Food Administration License No. G68127

TARDIEU SAYS YANKEES EQUAL FRANCE'S BEST

Commissioner to the U. S. Declares Dark Days Are Over.

PARIS, July 30.—American soldiers in the fighting on the Marne salient showed themselves equal to the best French troops, Andre Tardieu, French high commissioner to the United States, declared at a dinner in his honor last night at the American University union. Prof. George Nettleton of Yale university presided, and representatives of many American universities and colleges were present.

"The first great battle in which your own troops have participated extensively has been a great victory," Capt. Tardieu said. "The part taken by your soldiers is well known in France.

"The soldiers of the American divisions which on the morning of July 18 gained six kilometers have shown themselves to be the equal of the best French troops. Your rank and file, officers and staffs, are deserving of the same praise.

"Every one at the front, including the enemy, knows well what the American army is worth and what new power will be let loose in the course of the next few weeks under the folds of the Star-Spangled Banner.

"The war is not yet over. Hard months are ahead of us, but we have already taken the initiative. As far as numbers go, the critical times are over with us. Under the strong leadership of a chief who is worthy of France—M. Clemenceau—we held our ground."

William G. Sharp, the American ambassador, in response, said: "American soldiers could not help being brave after such examples of magnificent courage as displayed by the French troops."

FREED AS EMBEZZLER, SUES.

Edward Dykstra, former manager of the Washington Heights branch of the Chicago Potato company, charged with embezzling $8,000 of his employer's funds, who was acquitted by a jury in Judge Brothers' court on May 13, yesterday filed suit for $20,000 damages.

Revell & Co.

ORIENTAL RUG SALE

In this sale our customers have an opportunity to secure fine Oriental Rugs at very low prices. Also a fine bargain in Wilton Rugs.

Large Room Size Oriental Mahal Rugs Room Size Khivas Long Hall Rugs

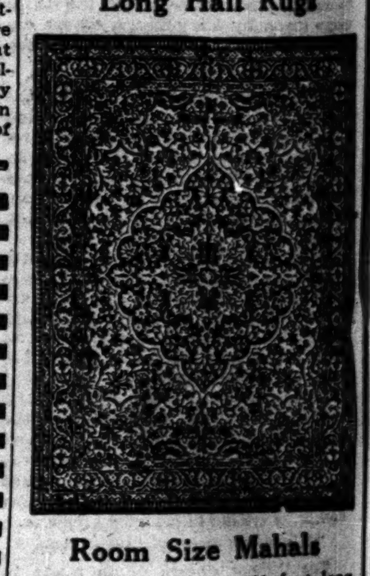

Room Size Mahals

Sizes average 10 to 11 feet long, 7 to 8 feet wide.

"Your Choice" Lot, 145.00

Room Size Khivas

Average size 9.3 to 11 feet long, 6.4 to 7.10 wide.

"Your Choice" Lot, 87.50

More Bargains Oriental and Domestic Rugs

Bokhara Trappings,
Baluchistan, 4.8x2.10,
Mossouls, 6.5x3.6,
Kurdistan, 6.10x4 feet,
Khiva, 9.8x6.8,
Cashmere, 10.3x7.5,
Muskabad, 10.5x7.5,
Mahals, 11.5x8.10,
Serapi, 12.5x9.3,
Kermanshah, 12.3x8.10,
Sarouk, 11.7x8.7,
Anatolian, 12x9 feet,
Astrahak, 12x9 feet,
Chinese, 12x8.10,
Chinese, 9x6 feet,

Alexander H. Revell & Co.
Wabash Ave. and Adams St.

TROUBLE BETWEEN ... AND HIS ...

Austrians, B... Turks Near... Over War...

TROUBLE BREWS BETWEEN KAISER AND HIS TOOLS

Austrians, Bulgars, and Turks Near Squabble Over War Spoils.

No confirmation was received in America yesterday of the Copenhagen story of Monday night saying Turkey had broken off relations with Germany.

Chicago Tribune-New York Times Cable.
[Copyright: 1918.]

AMSTERDAM, July 30.—Trouble admittedly is brewing between the central powers, first between Germany and Austria over the Polish question and between Bulgaria and Turkey regarding Dobrudja. Every possible solution to both questions has been repeatedly discussed between the four governments, but no agreement is likely to be reached.

Germany will not hear of Austrian annexation of Poland in any form whatever, whereas Austria considers the bringing of the "kingdom" of Poland under the Hapsburg scepter as a "vital necessity."

It was hoped in Germany that once Czernin has resigned no more would be heard of "an Austro-Polish" solution of the Polish question and thus Austria was permitted to annex important Roumanian lands under the pretext of the "safety of her frontiers."

Count Burian Worried.

It appears from an article by Emil Zimmerman in yesterday's Berlin Lokal Anzeiger that Count Burian is just as anxious as Czernin about the Austrian-Polish solution over which Austria seems likely to remain most oblique.

No peaceful solution in sight regarding the Turkish, Bulgarian, Dobrudja, and Adrianople difficulties. Feeling is rising high in both Sofia and Constantinople. The Turks are accusing the Bulgarians as being "the Germans of the Balkans," while the Bulgarians are saying equally nasty things about the Turks.

Zimmerman urges the central powers not to fight among themselves during the war, for otherwise "what they have so far managed to gain probably will be lost."

German Women Angered.

Dutch workmen who have just returned from Essen say the Essen women folk have decided that no more neutral workmen shall work at Krupp's during the war. When the last batch of Dutchmen arrived in Essen last week thousands of women greeted them on the station platform with stones and shouts of "Down with neutral job stealers!"

The reason for the outcry is that for every Dutchman who comes to Krupp's one more German workman is sent to the front. The women determined that any Dutchman coming to Essen should be stoned. The police of Essen, who are reduced to one-tenth of their peace time strength, are helpless.

"Hands Off Caucasus."—Turkey.

Turkey is going to handle the situation in the Caucasus according to her own ideas. This is indicated in a telegram from Constantinople dated July 24, which quotes an article in the newspaper Nasfiri Ekfar presenting the Turkish viewpoint.

"We have nothing to say against the principles laid down in the Brest-Litovsk treaty," the article says, "but when the Caucasus, newly reorganized, turned toward us and, master of its own destinies, refused to be bound by the treaty, what more natural for us than to take into consideration the necessities of this new situation created on our important eastern front?

"Could we close our ears to the appeal of the government of a people largely of the same race and same creed as ourselves?

"We are aware of the action and its present progress to place under German control Tiflis and Baku. That is a logical consequence of the application of the Brest-Litovsk treaty."

RELATIONS STRAINED.

This reported attitude on the part of Turkey may account in part for the report received through Copenhagen that Turkey and Germany had severed relations.

Early this month it was reported through Washington that Germany was becoming alarmed over the aggressive territorial tendencies of her allies, especially Turkey.

Several weeks earlier it had been reported that Germany had ordered Turkey to stop her advance in the eastern Caucasus. Almost simultaneously announcement came from Berlin that German troops had been landed at Poti, on the Black sea coast, and an important point on the railroad running through Tiflis to Baku.

WASHINGTON IN DARK.

Washington, D. C., July 30.—It has been known here for some months that a deep and growing feeling of dissatisfaction has existed in Turkey over the treatment by the Germans. Reports that a Turkish mission recently had been trying in Switzerland to cultivate friendship with some of the allied governments have been received here.

When the present sultan came to the throne in Constantinople a few weeks ago some strong anti-Germans came into power. It has been a question whether these men were in strong enough position openly to defy the Teutonic powers.

The strained relations between Turkey and Bulgaria, which recently resulted in armed conflict, according to reports, have caused strong anti-German feeling in both countries.

Maximum Age for Marine Recruits Raised to 40

Washington, D. C., July 31.—The maximum age for marine corps recruits has been raised from 36 to 40 years, Secretary of the Navy Daniels tonight announced. Strength of the marine corps on July 29 was placed at 30,561, including officers and fleet reserves.

MOTHER'S COOKING

Poster for Salvation Army War Fund Drive Showing Its Work for Yanks in Trenches.

While the Salvation Army won its first big hold on the Yanks abroad by serving them with coffee and doughnuts in the trenches, even when the fighting was hottest, this is not the only thing the organization proposes to do with the war fund to be raised in the drive starting Aug. 12. A home for convalescents is to be opened in Paris, where American soldiers discharged from hospitals may find clean and comfortable quarters at a minimum price. A cafeteria also will be opened, where wholesome food will be sold at moderate prices. Another thing the Salvationists are doing that is deeply appreciated by the soldiers is lending them money when they go broke on leave. It has been found that the soldiers invariably pay back these loans.

PLANNED TO KEEP U. S. FROM WAR BY BUYING UP PRESS

Viereck Bares German Scheme to Control 30 Newspapers.

New York, July 30.—[Special.]—Details of German plans to buy a newspaper in each of thirty cities in the United States as revealed by George Sylvester Viereck in his examination by Deputy Attorney General Becker were made public today.

Viereck wanted to spend $50,000,000 on the country-wide newspaper project, and this was discussed at various conferences attended by Dr. Bernhard Dernburg, German propaganda chief; Dr. Albert, German financial agent in this country; Dr. Carl A. Fluehr, and others.

The country-wide project fell through and Dr. Albert and other German officials furnished the money with which Dr. Edward A. Rumely is alleged to have purchased the Evening Mail over the protest of Viereck, William Bayard Hale, editor of the German propaganda news service here, and others.

Didn't Like Mail Deal.

"Is it true that jealousy existed between Hale and Rumely?" Viereck was asked in his examination by Deputy General Attorney Becker.

"Naturally," was the reply.

"Dr. Hale felt peeved because Dr. Rumely was selected to head the Mail, didn't he?" was asked.

"I think Dr. Hale did not approve of the Mail deal any more than I did. It was, in effect, buying a dying evening newspaper," was the reply.

"Your plan was to buy a wideawake morning newspaper?" Viereck was asked.

"My plan was to buy an important morning newspaper in every city," he replied.

"To print subtle German propaganda?"

"Not to introduce German propaganda subtly, but to represent the other side," Viereck said. "I do not think the other side ever had been presented here."

Keeping United States From War.

"How much did you figure it would cost to control papers in thirty cities?"

"Well, I suppose it would have cost $30,000,000 to $50,000,000. It would have saved the country from the war. We could have arranged that America would never have entered the war."

"It would have been cheap at the price?" Viereck was asked.

"Yes, sir. They spent more than that here and did not get anything for it."

Mr. Becker explained that Viereck meant that more than $50,000,000 had been spent on German propaganda in this country. At another point Viereck said:

"Dr. Dernberg said to me: 'I know a man named Lamar. If you do, don't have anything to do with him.' He had done Dernburg in connection with some labor deal."

WRECK CLAIMS FOR $140,000.

Personal injury suits aggregating $140,000 were filed yesterday in the superior court against the Chicago, North Shore and Milwaukee Electric railroad. These suits are the result of the accident on July 14, when a North Shore train crashed into a truck load of picnicers near Fort Sheridan.

PRISONERS

Two Captains Among American Fighters Taken by Germans.

WASHINGTON, D. C., July 30.—Seven additional prisoners of war were announced by the war department this afternoon. They are:

Capts. John W. Morris, Washington, D. C., and Elmer J. Presper, Philadelphia.

Corporals John E. Smith, Lyons, Ia., and George M. Williams, Henderson, Ky.

Privates John W. Jones, Oxford, Ala.; Harold G. Lawrence, Independence, Kas., and Charles E. Locke, Cincinnati.

Jerry A. Brown, Columbus, O., previously reported missing, is reported to have died in a German prison camp.

HINT OF MURDER FALSE IN DEATH OF MRS. WAIXEL

Chief of Detectives James L. Mooney, who on Monday received an anonymous telegram from New York suggesting a murder clew in connection with the death of Mrs. Julia R. Waixel of Chicago, was apprised yesterday that she died a natural death.

Telegraphic information from Stamford, Conn., disclosed that Mrs. Waixel had been committed to the Stamford Hall sanitarium there June 14, suffering from acute melancholia. Her condition was caused, it is said, by the illness of her daughter, now receiving treatment in a New Jersey sanitarium.

The proprietor of the santarium told a correspondent of THE TRIBUNE that Mrs. Waixel's death on July 26 was due to the melancholia and that the death certificate would bear out his statement. The case was not one, it was said, that required investigation by either the county coroner or his local deputy medical examiner. The body was sent to Rosehill cemetery here for burial.

John E. Furth, an undertaker at 356 East Twenty-fifth street, received the body and was in charge of the burial. He was certain, he said, there had been no irregularity.

UNION WAITERS' HEAD ARRESTED

On the complaint of Attorney Philip J. McKenna, 7462 Sheridan road, charging assault and battery, Detective Sergeants Colgrove and Swanson arrested Benjamin Parker, president of the Waiters' union, local No. 7, yesterday.

According to Mr. McKenna, he was standing at West Madison and Clark streets talking with Assistant State's Attorney Edward A. Prindiville, when Parker approached them and shouted: "There is the damn Hohenzollern." Mr. McKenna said he walked away and Parker, with several others, followed him.

"Suspecting trouble I turned around," said Mr. McKenna, "when Parker kicked me in the abdomen and called me several names. Because I am Mr. Vogelsang's attorney and because they had a little trouble last Saturday over some eagles, he tried to make a crowd believe that I was a German."

NEW AUSTRIAN PREMIER TALKS AROUND PEACE

War a Defensive One and Alliance with Hun Is Heart Affair.

AMSTERDAM, July 30.—"We are ready to conclude an honorable peace as soon as our opponents renounce their hostile plans aiming at our destruction or repression," said Baron von Hussarek, Austrian premier, in presenting his cabinet to the upper house of the Austrian parliament, according to Vienna advices.

He added, according to the dispatch, that so far as the central powers are concerned the war is a defensive one.

"So long as our opponents take the standpoint of one sided dictation," he continued, "there is nothing for us but to continue the war and carry it on so vigorously that it will be shortened."

Loves Germany.

"As in war, so in peace, Austria will not stand alone," he added. "Our alliance with Germany is a real affair of the heart and will deepen under the influence of peace. There is nothing menacing in this alliance, the warlike contents of which were forced upon the central powers by their opponents, and will cease as soon as they extend the hand of peace."

Baron von Hussarek said the dual monarchy could remain fully confident in its army and alliances to obtain a good and honorable peace.

Czernin Saved(?) Roumania.

In the course of the debate Count Czernin, former foreign minister, said that the Austrian emperor's advance to King Ferdinand of Roumania was made under his full ministerial responsibility. Count Czernin said he had learned at the Brest-Litovsk peace conference that King Ferdinand was beginning to comprehend the isolated and desperate situation of Roumania and that he wished to enter into relations with Emperor Charles. Count Czernin said he informed Dr. von Kuehlemann, at the time German foreign secretary, of the king's wishes. As a result, the count said, Roumania escaped a last desperate combat and attained immediate peace.

The chamber of deputies adopted the budget and then adjourned for the summer vacation.

Socialists for Wilson Plan.

PARIS, July 30.—A resolution demanding that the French government revise its war aims, denounce imperialistic tendencies and set forth clearly its peace terms on a basis defined by President Wilson has been adopted by the French Socialist party. It was presented before the national council of the party by a minority section headed by Jean Longuet, Socialist member of the chamber of deputies.

The resolution demands that the preliminary negotiations for a league of nations be commenced at once. It also adheres unreservedly to the reunion of the international Socialist congress and declares the party ready to accept the invitation of Camille Huysemans, secretary of the international Socialists, and Belgian, Swedish, and Dutch Socialist leaders, for a meeting of Socialists at Berne. The resolution declares, every means, even to a refusal to vote war appropriations, should be taken to force the governments to issue the necessary passports for Socialist delegates.

Allusion to A. F. of L.

Protests against allied intervention in Russia, except it be carried out with unanimous consent of Russian Socialists, are voiced by the resolution, which concludes with a section regretting the action of certain members of the parliamentary group of Socialists toward the American Federation of Labor, which, it says, is in open opposition to the decision of all bodies of allied Socialists.

SOLDIER FACES NEW COURT FIGHT TO HOLD ESTATE

Private David W. Newton, who came all the way back from Camp Fremont, Cal., to defend his civil rights in Judge Windes' court last Friday, will probably have to go through the matter again in Judge Foell's court today.

Newton, who owns property at Franklin boulevard and Homan avenue said to be worth $80,000, came back to defend a suit for foreclosure for nonpayment of interest on a $16,000 mortgage, instituted by Benjamin Kulp, vice president of the Madison and Kedzie State bank. Judge Windes decided no action could be taken against Newton until threee months after the expiration of his military service. This ruling was made under the soldiers and sailors' civil rights bill.

Late yesterday Newton received notice from Kulp's attorneys that the suit would be reopened this morning in Judge Foell's Superior court, the previous suit being in the Circuit court, where the bill against Newton had been dismissed by the complainants, following Judge Windes' ruling.

Harold J. Coleman, who proferred his services free as a patriotic measure, was appointed receiver of Newton's property by Judge Windes. This, according to A. M. Golman, Newton's attorney, is the reason the case against his client was dismissed by the other side.

"They wanted their own receiver appointed," he said.

REST EASY

Home Service Section of Red Cross Assures Soldiers and Sailors Drawn to War.

NEW YORK, July 30.—Assurance that their families will be maintained "in comfort and peace of mind," while they are in service was given to New York's soldiers and sailors today by the home service section of the American Red Cross.

"Any soldier or sailor who knows or fears that his family is in trouble should appeal at once to home service," said a statement which was issued.

"Relations between home service workers and families are as confidential as those between doctors and their patients. Home service means sympathy, advice, expert information about laws and regulations, medical care, spiritual comfort, and everything which can be given by real friends to compensate the family for the absence of the man in service."

U. S. LOANS TO ALLIES TOTAL $6,492,040,000

Washington, D. C., July 30.—In announcing today that credits to allied governments by the United States now have reached $6,492,040,000, treasury officials explained that secrecy would be maintained concerning the disposition of this money as a means of withholding information which might be valuable to the enemy. Reports that the treasury was considering making public the allied purchases in this country, most of which are financed by the United States government, were denied.

The interallied council of finance and purchases, of which Oscar T. Crosby, assistant secretary of the treasury, is president, now forwards periodically to the treasury from London or Paris itemized estimates of the foodstuffs, war materials, or other supplies needed for future months. These estimates are carefully inspected by American officials as the basis on which new credits or loans are made from time to time. The reports also are used to determine priority of shipment of the commodities to the various allies.

The allies now are getting about $10,000,000 a day from the United States. The treasury today advanced $100,000,000 to France, $9,000,000 to Belgium, and $3,000,000 to Serbia.

URGE WILSON TO GIVE HELP TO SAVE MOONEY

Washington, D. C., July 30.—A delegation of labor leaders headed by W. Bourke Cockran of New York called at the White House today to ask the president to transfer from the California state courts to the federal courts the case of Thomas J. Mooney, under sentence of death in connection with the preparedness day bomb explosion at San Francisco.

They did not see the president, who was engaged with the semi-weekly cabinet meeting, but will submit their request later in writing.

400,000 Candle Power Air Flare Perfected by U. S.

Washington, D. C., July 30.—Perfection of an airplane flare for use in night bombing expeditions over enemy territory was announced today by the ordnance department. The flare is released from the plane in a parachute and is set off by air friction.

At a height of 2,000 feet, it was announced, it will cast a light of more than 400,000 candle power over an area of one and one-half miles in diameter.

The glare prevents detection of the plane from the ground, it was explained.

Officials of North Dakota Work in Harvest Fields

Bismarck, N. D., July 30.—Officers of the state administration are deserting their positions at the state house here temporarily to help in harvest fields. Most of them are working without pay.

ALLIED ENVOYS THWART SOVIET, CROSS WHITE SEA

"Asked" to Moscow, They Flee Net at Archangel.

KANDALASKA, Russian Lapland, July 30.—[By the Associated Press.]—The allied embassies, which recently left Vologda for Archangel, were not permitted to remain in Archangel and have arrived in Kandalaska.

The embassies left Vologda July 25 in response to a message of Tchitcherin, Bolshevik foreign minister, declaring that they were in great danger and that a bombardment of Vologda was threatened for the next day. He urged the embassies to come to Moscow, but the ambassadors decided to proceed to Archangel, where they expected to communicate with their governments.

At Archangel the soviet, acting under orders from Moscow, refused to permit the foreign representatives to remain, but placed two small Russian ships at their disposal and aboard these they left July 28, escorted by a Russian trawler, on an uneventful voyage across the White sea.

On the night they were leaving Archangel it was reported that the Moscow government had ordered that the sailing of the ambassadors be prevented.

CZECHS AT BLACK SEA PORT.

Washington, D. C., July 30.—Capture by Czecho-Slovak forces of several cities in the Caucasus and a Black sea port, where two Russian warships were seized and a steamer sunk, is reported in the Austrian semi-official newspaper Reichspost, according to information received today by the Czecho-Slovak national council here.

The warships' guns were turned against the port of Novorosia, where they were seized, the newspaper said, but no details as to the damage done were given. Cities captured included Stavropol, Sirjebriakov, and Michelovka, while it was said that the Czecho-Slovaks operating with Russian white guards had occupied Syzram.

HATRED OF GERMANS.

PETROGRAD, June 15.—[Correspondence of the Associated Press.]—Refugees from the Russian provinces occupied by Teuton troops bring reports of constantly growing hatred among the peasants for the Germans.

In the vicinity of Pskov, Esthonia, confiscation of foodstuffs by the invaders led to two uprisings by the peasants. In the latest of these uprisings the peasants had been informed by some one that American and Japanese troops were to help them. This hoped for aid, however, naturally did not materialize, and the uprising met with disastrous results. A number of the peasants were executed and all the manor houses in four whole townships were razed by the Germans as an object lesson, according to word reaching Petrograd.

Clashes in Finland.

CHRISTIANIA, July 30.—Clashes between the allies and German-Finns are imminent in Finland, according to dispatches received from Vardo, quoting travelers from Archangel.

REVOLT CONTROLS SIBERIA.

AMSTERDAM, July 30.—A Moscow telegram to the Essen Rheinische Westfaelische Zeitung says that the entire region from Tomsk, in Weest Siberia, to Udinsk, on the Uda, including Krasnoyarsk, capital of the government of Yeniseisk, and Irkutsk is under the control of Gen. Alexieff, formerly commander-in-chief of the Russian armies.

Gen. Horvath, the anti-Bolshevik leader, is east of Irkutsk, and controls the region from Transbaikalia to Vladivostok. Gen. Horvath and Gen. Alexieff are cooperating in military matters.

PILOTS ABOARD AIRBOAT WRECK BATTLE SHARKS

Navy Flyers Flail at Jaws Until Vessel Rescues Them at Sea.

New York, July 30.—[Special.]—The crew and passengers of a steamship which arrived here today saw two seaplanes in the sky yesterday afternoon. Everybody was on deck to watch their maneuvers. Suddenly one of the planes dipped out of the sky, and, landing on the crest of a wave, was tossed from one billow to another.

The vessel captain ordered all speed ahead in their direction. Meanwhile the pilot and observer had donned their life preservers. The engine had gone dead on them and they were helpless.

Shark's Snout Appears.

Then from out of the choppy water appeared the snout of a shark. Another and another followed and the sea seemed full of fins. The sea wolves hungered for their prey, for they turned on their backs and bit at the pontoons as if they knew the weak spots which separated them from their meal.

The men were horror stricken, realizing that the wreck of the pontoons would throw them into the water, where their life preservers would form little protection from the ravenous jaws.

Strike at Man Eaters.

They succeeded in wrenching loose two uprights from their airboat and with them walloped every snout that protruded from the water, keeping the sharks away from the pontoons. They beat the waves lustily and yelled at the attacking man eaters. Thus they saved the pontoons until the steamship hove to nearby and steered their drifting craft to the companion ladder.

A boat was lowered from the steamship and the sailors beat the sharks and water with their oars, the school hanging on to the hydroplane. Finally both pilot and observer were hauled up the companionway out of the rough sea, and with the aid of those in the boat the machine, too, was lifted to the deck. It was in a badly damaged condition, but not beyond repair.

LORD LITCHFIELD FOUND DEAD OF GUNSHOT WOUND

LONDON, July 30.—Thomas Francis Anson, the third Earl of Litchfield, director of the National Provincial Bank of England and the Bank of Australasia, was found dead today in the grounds of his estate at Snugborough Park, Stafford, with a gunshot wound in the head. Lord Litchfield was born in 1856.

The coroner's jury rendered a verdict that the earl came to his death through an accident. He was shooting ducks at the time of his death.

Two More Stars Added to 'Tribune's' Service Flag

Two more stars have been added to the 217 massed on THE TRIBUNE service flag. S. H. Trude Jr., son of Municipal Judge Samuel H. Trude, an employé of the classified advertising department for three years, has entered the naval aviation service. Albon Holden of 534 North East avenue, Oak Park, in the sporting department for the last two years, has entered the naval officers' auxiliary training school on the municipal pier.

MANUFACTURERS RETAILERS

FRENCH SHRINER & URNER TRADE MARK EXTRA QUALITY

MEN'S SHOES

Shoe Sale!

17% to 20% Reduction

On Oxfords

Also Discontinued Lines of HIGH SHOES

Very Substantial Reductions

FRENCH, SHRINER & URNER

106 S. Michigan Ave.

29 E. Jackson Blvd. 15 S. Dearborn St.

Final Reductions Now in Men's Three-Piece Suits

$18.75

Men! Realize and appreciate the remarkable values offered you in these fine suits. Compare the fabrics, compare the service-giving hand-tailoring and refined style both in ultra and conservative models. Know that every man of regular, stout or extra large size can be appropriately fitted and styled. Many of these suits are sufficiently heavy in weight for Fall wear. The variety includes fine silk striped worsteds and fancy mixtures. You'll readily recognize these as the greatest savings of the season at $18.75.

Other Men's Suits, up to $35 values, now reduced to... $23.75

Other Men's Suits, up to $45 values, now reduced to... $28.75

Sale on Second and Third Floors.

THE HUB

Henry C. Lytton & Sons

N. E. Corner State and Jackson

The Chicago Tribune.

THE WORLD'S GREATEST NEWSPAPER

FOUNDED JUNE 10, 1847.

ENTERED AS SECOND CLASS MATTER JUNE 8, 1903, AT THE POSTOFFICE AT CHICAGO, ILL., UNDER ACT OF MARCH 3, 1879.

All unsolicited articles, manuscripts, letters and pictures sent to "The Tribune" are sent at the owner's risk, and the Tribune company expressly repudiates any liability or responsibility for their safe custody or return.

WEDNESDAY, JULY 31, 1918.

"Our Country! In her intercourse with foreign nations may she always be in the right; but our country, right or wrong."
—Stephen Decatur.

THE LABOR DRAFT.

The labor draft, which, with application first to nonskilled labor, starts in operation tomorrow, attempts to combine a system of free will and compulsion. The employer is prohibited from using competitive methods of obtaining labor to meet his demands; the employé is urged to volunteer his services to the United States employment service; the states must supply a quota of labor to meet requirements.

It is a scheme which is sensitive politically. It endeavors to meet a great war problem without raising a political issue. It endeavors to draft labor without arousing the opposition of organized labor; to limit the right of employers to meet their requirements, and to redistribute labor power, beginning with the ill defined classification of unskilled labor, from nonwar industries to war activities.

It is apparent at once what is involved in any such undertaking. Its difficulties are increased by the fact that it is politically, if not economically, beyond the self-confidence of the government to undertake a downright scheme of compulsion. It may draft men for military service, but the draft for industrial purposes, for enterprises which, if they are not efficiently conducted, will deprive military operations of effectiveness, must be applied with the most conciliating caution.

With apparent regard for all the delicacies of the situation the war labor administration has been organized, its rules have been announced, and its operation begins.

There has been a disarrangement of production by the competitive scheme of obtaining labor. The disadvantages are represented by the constant flux of workmen from one job to another, attracted by wage offers, conditions of employment, etc. Comparative needs have not been considered; industries in certain localities have been favored; industries in other localities have been injured; nonessential, or nonwar, industries have not yielded sufficiently to war requirements, and under the war labor administration the government is making its belated attempt to correct the disturbing elements of the situation without seeming to exercise an arbitrary right to shift any man from any work he is in to any in which he may be needed.

The problem indicates the severest test to which a democracy can be put. Its need of making the most direct and effective application of its human resources to its emergency is imperative, and when it undertakes to do so it encounters all the protections which in its very scheme of government and life it has erected about the individual to protect him from the invasion of his life, the modification of his right of selection, the impairment of his liberty and freedom by government.

We cannot conciliate the need. It must be filled. We have to compromise with political theories, and because it is a compromise it is made difficult of equitable and just and effective administration.

There is opportunity in this new industrial scheme for the gravest mistakes. The government is about to put pressure upon men in the essential of their lives, their privilege of supporting themselves. Where this pressure is not downright compulsion it is a sentimental urge which will be hard to resist.

The shifting of labor to war industries represents an industrial movement of the largest consequences. The mere hope which the government advances that men who have yielded to pressure will be protected after the emergency is over is inadequate. If terms of industrial employment in the United States are to be determined for a period by national emergency, the consequences of peace, of a disappearance of the emergency, must be considered.

The nation is being thrown completely out of its normal equilibrium. It is combing out its men to use them where its dangers demand. When the dangers are over it will be in an industrial confusion, and it cannot possibly hope to right itself without plan or scheme of redistribution.

We are setting up a purely artificial, governmental scheme of industrial life for the natural one of demand and supply. This purely artificial scheme lacks complete authority and complete power. Therefore it is the more open to mistakes. It deals with the essence of national power, with factors which will help or hurt the country, not only during the period of the war but afterward. It deals with the sustaining ability of the people. It can produce an artificial stimulation of certain industries, and be followed by a paralysis of many others.

What is essential to the nation now may be utterly nonessential as soon as peace has been declared. We must hope that the authorities who are undertaking to supply the power needed by emergency industries will have the vision to see the true relation of the emergency to the normal life of the country, and that the United States will not find peace a greater industrial trial than war when it is fortunate enough to return to peace.

NAVY RECRUITING.

The navy, the marines included, depending upon the volunteer system, needs constant stimulation of recruiting. The service is attractive. It avoids many of the discomforts of soldier service and in this war does not involve the full hazard of the soldier, in which exemption, such as it may be, the marine is not included. He is given a reputation to maintain and an opportunity to do it.

Running away to sea is hardly the boyhood ambition that it was once, but the sea still attracts and the navy, with its constant appeal to youth, gets its men. But it has to employ persuasion and exhortation. It has to use emotional devices and sentimental appeals.

An elaborate machinery of appeal and for publicity is maintained and kept working. Why not clear the situation of these methods and give the navy what it needs by the sensible plan of conscription?

Why should the navy exhort to fill its personnel when the army takes what it needs by the fair and equitable method of drafting? Why preserve a discredited institution, the volunteer system, for the navy when the army proceeds to meet its needs in a simple, straightforward fashion?

When we get universal military service the navy will be supplied with men as simply as the army is now supplied. That time is close at hand, we hope.

NEARING A TRACTION AGREEMENT.

The municipal and public utility corporation interests involved in the agreement which may give Chicago transportation improvement are nearer compromise and adjustment than they ever have been. Walter Fisher's ability to meet difficulties with ideas has been demonstrated again, and the interests representing the private ownership and operation of street cars and the city's representatives are getting together.

If there is a real success in this, the city may get adequate street car transportation, a thing of the most intimate consequence in the daily lives of the citizens, a thing which in its inadequacy has imposed upon the tolerance of Chicago people until it has accustomed them to failure as a normal event.

The scheme of reasonable guaranteed earnings, based upon fair valuation, and operated under trusteeship for the common good, is, we believe, sound in theory and promising for result. To become operative, it will need the support of the city council, the indorsement of the people at a referendum, and some legislative action conferring authority on the agency created for the operation of the car lines and the construction of subways.

The great failure in other Chicago schemes of street car management has been in operation. Control of the utility for community good has been lacking. The new scheme handles this question by the trustee plan, and gives control which ought to be effectively used to provide what the citizens require—decent transportation at a fair price.

If the people have their own interests at heart, they will furnish the urgence which will hasten the scheme to its accomplishment. Our transportation is a serious futility, growing more inadequate every year, and nothing but a radical rearrangement, with new construction and new methods, will serve the purpose.

COMMERCIAL BRIBERY.

Bills have been introduced into congress to prohibit under heavy penalty various practices that come under the general term of commercial bribery. These bills are based on a recent report of the federal trade commission condemning such practices and recommending legislation to eradicate them.

The usual form of commercial bribery is that in which a manufacturer or dealer "places" his goods by paying a "commission" or making a "present" to some employé of the patron. It is of course a species of unfair competition, but in its moral aspects it is considerably worse than many other commercial devices which have received more attention and greater condemnation.

Purchasing agents themselves, through their national association, have voiced their opinion of commercial bribery in no uncertain terms. "It is common knowledge," they state, "among purchasing agents at least, that sellers of printers' ink until recently paid commissions to pressroom foremen; that sellers of plating supplies paid commissions in one form or another to foremen of plating departments; that sellers of marine supplies paid commissions to captains and engineers of vessels and to foremen and various yard departments, and sellers of service of various kinds to offices and office buildings paid commissions to janitors, superintendents and similar officials." And the statement adds that the purchasing agents' organization regards the proposed legislation with undivided approval.

The federal trade commission asserts that the practice of commercial bribery is growing more prevalent. It has recently been revealed in the awarding of certain government contracts. Legislation to stamp out this evil would seem to be urgently needed.

PREPARATION FOR PEACE.

Great and widespread discomfort has as a probable consequence great and widespread social discontent. If the present social arrangement permits itself to get all tangled up in trying to meet demands which it can foresee now plainly enough it will encourage revolutionaries and it will convert liberals into revolutionaries.

The hard times of peace can be avoided, but they can be avoided only by prevision and provision. It is not necessary to wait until upward of ten million or more workers have been shunted suddenly out of the employment which kept them going during the war and which was denied them with peace. The conditions which this suspension of employment will establish for soldiers and for war workers are plain to the vision.

Social revolution by violence has not, we think, gained much encouragement in Russia. That spectacle of intemperance has not recommended itself to other peoples for their choice, but it is probable if not certain that there will be a stubborn if not violent contest in the United States and elsewhere after the war between liberalism and a revolutionary radicalism.

Revolutionary radicalism we know can be nothing but injurious, destructive, and retarding. Liberalism will seek to recognize conditions which need remedy and to recognize remedies which will improve and ameliorate such conditions.

To avoid a widespread condition of discomfort, such as might result from failure to make provision against peace, is the first procedure which will recommend itself to liberalism. Organized labor is with liberalism in this endeavor and, for the great good of the country, is steadfastly set against social revolution.

The power of this great organization is directed for stability. It is the good fortune of the nation that this is so. The social equilibrium is thereby steadied while a liberal program affecting labor and industry, to carry over the difficult first period of peace and to endure, can be devised.

Editorial of the Day

DANGER OF OPTIMISM.

[W. H. Taft in Philadelphia Public Ledger.]

Our national policy should be the immediate raising of an army of such numbers that its preparations, equipment, and landing in Europe will blazon to the world that defeat to the Germans is inevitable. We should make our preparation, as far as we can, en bloc. This more than anything else will break down the morale of our foe and possibly make the use of all of such an army unnecessary. If American optimism should halt our preparation into piecemeal efforts so that we only raise our army in installments, having on hand at one time an insufficient force to win, then the war will be long drawn out.

A greater danger than a long drawn out war may confront us from a lack of immediate preparation in full. If Germany is brought to a deadlock again on the western front and then offers peace without annexations, indemnities on the western front, restoring Belgium, giving Alsace-Lorraine to France and the Trentino and Trieste to Italy, and retaining her control of Russia, the offer will be most tempting to some of our allies, if we have not then shown by our plan of action already begun preparations adequate to secure a just peace dictated on German soil.

A LINE O' TYPE OR TWO

How to the Line, let the quips fall where they may.

CONNING THE CONTRIB.

Slim pickings to-day for the Colyum,
Contributors' stuff on the wane;
That still in our chair we may loll dumb,
'Tis needful this peace to profane.

So here's for a twist in our grammar,
Or city not mentioned aright:
Then ho! for the horde with the hammer—
My dear, they're just crazy to bite!

ALBUQUERQUE.

WHEN the war began we were in Winnipeg, coastward bound; but we got the news of the world series daily, although the train traversed a wild country; weekly newspapers in the small places published daily editions and sold them at the railway station. This last week-end we were without news of the Franco-American advance, although on the edge of a popular summer place on the east shore of Lake Michigan. Monday forenoon we lay in wait for the mail carrier, but the best he could dig out of his cart was a Grand Rapids paper dated Saturday. How was the war going? He hadn't a notion. He was perfectly uninterested. Perhaps we should be as apathetic as he if we signed ourself "R. F. D."

A WILD rumor, a hoax, travels faster than the newspapers. The report that the crown prince had been taken penetrated to the remotest farmhouse, and remained there for at least forty-eight hours. Bells were rung and whistles blown. Nobody doubted the glad tidings. Newspapers are scoffed at as bearers of false witness; but a yarn that starts outside a newspaper office is accepted without question.

The Loves of Laura.

Sir: I thought you had done with Laura B. and her wooers, but since Aries has come belatedly to bat permit me to suggest that if said wooers should read a short story of T. B. Aldrich's, "Mademoiselle Olympe Zabriski," there would be a sudden and chagrined shying away from the bewitching Laura.

CALCITROSUS.

THE plot thickens. Laura, the charming waitress at Everett's, Eagle River, Wis., denies, reports G. F. L., the Blackburn appendage.

FERDINAND of Bulgaria has left home because of ill health. It is understood that he is taking the hot water at Inbad.

Our Budding Contrib Is Coming On.

Sir: Over the hot sands at noon to-day came an Hadji to my oasis bearing parchments testamentary and the kiss of peace from a brother Gnostic dwelling to the southeast at Al-Madinah. I looked aslant at his scrip—and scrippage—qui multum peregrinatur raro sanctificatur—but flaccid of soul 'neath the mesmeric lentor of buzzing flies (no "St. Francis, I, to all the bugs") and sultry heat, I bade him enter the kaabah, spread a fresh mat, and he told his tale. As a representative citizen and prominent educator, my name was down for a paragraph in "Who's Who in the Buckeye State"—revised ed.—12,000 names—cloth OR genuwine leather—special terms to priests and pundits—first payment due on receipt of book, and—— He went away—after a while—leaving me to raise the Kantian question: "How is Nature possible?" And then, yielding to the soporous allurement of the siesta, I sank

"Somewhat faint and fain,
To an immense complacent dreamery."

When, lo, quickened by a synthetic imagination, my pia mater was straightway delivered of a little, shining, winged Thing—an I-dear (N. E. I. c.). Why not a "W. W." for the Line? As a rationalizing intellectualist, it would be easy for you, relying upon deduction alone, to piece our ideographic pseudonymity, revealing us in the starkness of our soul-life. "There is a certain impiety," say John Addington Symonds—I quote bravely and accurately, for I've just looked it up—"in formulating sentences about the author of our being and the molder of our character." Peccavi, mea culpa—but may I, oh may I not have the privilege of drawing the veils of Isis, and venture, for a starter, a mere hint, as it were, of a partial psychograph of (yea, verily) the a. of our b., the m. of our c.? Thus: B. L. T. Of Puritan descent, mingled with the blood of the Waltons of Staffordshire: with Lamb and Dickens an ardent city dweller: dislikes sports and music, but enjoys listening to Brahms: favorite fruit, the parsnip; horticultural preference, Viola alba, or the columbine; favorite beverage, lac capricornæ hirsutæ: recreations, reading "Memoirs of My Dead Life," and simp. spelling: publications, compiler new ed. "Causeries du Lundi": motto, "Let me punctuate it."

P. D. S.

WE have been out of touch with the news for a day or two. Has it been settled what the B on Wisconsin oats stands for? Joseph could tell. For, as you probably know, the locution, "Joseph to," goes back to Bible times.

THE Lincoln club, formerly the Germania club, is still located on Germania place. Etwas choke.

TO A COMPOSITOR.

When I wrote "tickle,"
You set it up "trickle."
When I wrote "trickle,"
You set it up "tickle."

This is my kickle,
O printer so fickle.

RIQ.

OPENING for the first time Conrad's "A Personal Record," we lighted on the following paragraph in the preface. It made us think of certain, very, journals of opinion whose editors confuse their fountain pens with the fountain of truth:

"He who wants to persuade should put his trust not in the right argument, but in the right word. The power of sound has always been greater than the power of sense. I don't say this by way of disparagement. It is better for mankind to be impressionable than reflective. Nothing humanely great—great, I mean, as affecting a whole mass of lives—has come from reflection. On the other hand, you cannot fail to see the power of mere words; such words as Glory, for instance, or Pity. I won't mention any more. They are not far to seek. Shouted with perseverance, with ardour, with conviction, these two by their sound alone have set whole nations in motion and upheaved the dry, hard ground on which rests our whole social fabric."

THE vigilance committee at Lansing, Mich., has whereased and resolved that Mayor Ferle is an undesirable executive in these times. It would be a fancy change for both towns if the mayors of Lansing and Chicago would arrange to "exchange pulpits" for a few weeks.

THIS column has provided harborage for many wheezes about the Père Marquette railroad. (By the way, the name on the locomotives does not carry an accented letter.) And so it was with a feeling of high adventure that we boarded a P. M. train for the first time. We found that, as usual, the devil is never so black as he's painted; and it was worth the trip to discover, at the Holland station, the o. f. eating place where for fifty cents one can get a good steak, a mess of fried potatoes, bread and butter, a pot of tea, and a wedge of fair lemon pie. Good lemon pie is extinct.

SPECIAL: Père Marquette train on time passing South Chicago, where its responsibility, if it has any, ends. So perisheth another tradition!

A PRUSSIAN deputy imagined Frederick the Great as saying to the faint of heart, "Devil take you! You ought to be ashamed of yourselves!" But the old boy would more likely remark, "Dogs! Would you live forever?"

BEGINNING tomorrow, says Mr. Hyde, about 10,000 unskilled laborers will be called from the nonessential industries to manufacture materials for war use. Mr. Hyde does not know whether he will be summoned, and this department is likewise unadvised.

SPEED hint to the crown prince: Try the skip-stop plan.

THE Yanks will not, to coin a phrase, be denied.

SWATS wha' hae wi' Wallace, rise!
Grab a swatter, swat the flies!

B. L. T.

How to Keep Well. By Dr. W. A. Evans.

Questions pertinent to hygiene, sanitation, and prevention of disease, if matters of general interest, will be answered in this column. Where space will not permit, or the subject is not suitable, letters will be personally answered, subject to proper limitations and where a stamped, addressed envelope is inclosed. Dr. Evans will not make diagnoses or prescribe for individual diseases. Requests for such service cannot be answered.

[Copyright: 1918: By Dr. W. A. Evans.]

DANGERS OF VERONAL.

RECENTLY a British general, Sir Beauchamp Duff, died from veronal poisoning. Sir Beauchamp had been severely criticised for some failures in Mesopotamia. He developed insomnia and got into the habit of taking about twenty-five veronal tablets a month. After continuing this for several months he died suddenly. The jury held that death was due to a narcotic poison self administered for the purpose of producing sleep and was due to misadventure.

In the course of a certain trial one witness stated that he had known five grains of veronal to produce death. Other witnesses said that they thought fifteen grains was the smallest dose that was liable to cause death. The person that died from taking five grains probably was sick from other causes and veronal only contributed to the result.

The British Medical Journal says what many know—that a person may become addicted to the use of veronal and that fifteen grains may produce a fatal result.

The British authorities have decreed that druggists must enter all sales of veronal in the poison register. The home office says in an official notice:

"There have been many cases of veronal poisoning in this country and it is desirable that it should be known that the drug cannot safely be used except upon the advice of a medical practitioner on each occasion. Many persons are especially susceptible to its action and fatal poisoning may occur from even small doses of the drug, especially if repeated. It is most important, therefore, that veronal and allied substances should be taken only with the knowledge and consent of a medical practitioner and on his written prescription, and it is advisable that the dispensing of such prescriptions should not be repeated without the written sanction of the medical man."

Veronal is one of a group of synthetic drugs used to produce sleep. The British ban extends to at least half a dozen of them. It is a patent medicine, veronal being the trade name.

The first of this type of sleep producing drugs to come into general use was sulphonal. Of sulphonal Potter says:

"If it were not for the very evident advantage of the drug when used with care and under medical supervision, it would stand a very fair chance of being excluded from practice or restricted by law."

Veronal or any other hypnotic has a field. Occasionally a physician should prescribe some one of them. But when it comes to the repeated or habitual use of veronal, that is not justified. It is dangerous, harmful, useless, and not the best method of reëstablishing good sleep habits.

PERNICIOUS ANEMIA.

R. C. M. writes: "1. I had the walking typhoid fever for two months and was bothered with hyperacidity, fermentation and intestinal gas which has left me very nervous, low vitality and weak digestion and very weak and irregular heart, with slight palpitation and low blood pressure of 100. Sometimes very difficult breathing, especially if a little too much exertion. I am a poor man not able to work in this condition. I am 28 years old. Could you suggest some remedy, menus or exercise that would help me?

"2. Our 2 year old boy has had the hives for two months. They come and disappear every few days. Could sweets—cookies, etc.—cause it?"

REPLY.

1. Take Blaud's pills, two, three times a day. Take a glass of milk with each meal. Have your heart examined, also your blood. I suspect instead of having walking typhoid you have bacterial endocarditis or pernicious anemia.

2. You are right in suspecting that food is the cause of hives in the boy. Does he eat eggs? It is possible that sweet cookies is the offender, but it is not probable.

HAY FEVER.

Mrs. Olivia writes: "Will you kindly tell me through this column some things about hay fever. Have been a sufferer for about fifteen years. Starts about the last of August and lasts till frost, with asthma, very severe.

"1. Can it be cured?

"2. When is the best time to start to doctor it?

"3. What can a person do?

"4. Is it dangerous?

"5. Why do some have it and not others?

"6. Can one do or take anything so that it will be safe to stay in Minneapolis?"

REPLY.

1. Yes.
2. Spring.
3. The hay fever subject should be desensitized. When asthma is a complication the foods to which the person is sensitive should be discovered and he should be desensitized to those. Calcium chloride treatment should be begun in the spring. Any markedly bad nose conditions should be corrected. The ground near one's residence should be kept free from weeds.
4. Practically no.
5. Because some are sensitive to weed pollen and others are not.
6. See answer to 3.

NEEDS REST.

Mrs. F. H. writes: "I have a posthumous baby girl, 1½ years old. She has been examined by the child welfare physician and pronounced perfect; has twelve teeth and is cutting her eye and stomach teeth. She can say anything you tell her to say, and has walked since she was 8 months old. Owing to my husband's death, I worked until within two weeks of my baby's arrival and went to work before she was 3 weeks old. I have worked every day since. I still nurse my baby. She eats everything that we give her and drinks considerable milk. I wish to wean her, but my mother does not think best. I am not very strong and do not have much milk for her. I weighed 150 pounds before baby's arrival, but now weigh 110 pounds, which is the most since I have gone to work. I have menstruated only since July, 1918. At such times I feel as if it was impossible for me to work. Baby weighs 25 pounds and is 30 inches tall. Would you advise me to wean her now or wait until Sept. 1. Baby nurses only at 6 a. m., 12 noon, and 6 p. m., and once in a while at 9 p. m."

REPLY.

A child 18 months old needs bread, cereal, vegetables, fruit, meat, and milk. It will be better for you to wean your baby. Give her boiled milk until Oct. 1. Teach her to drink milk from a cup. You need rest and extra feeding until you can get back to par.

LET IT ALONE.

G. S. writes: "Kindly say what you would advise for a broken vein on the face. It has the appearance of a pimple, but has remained the same size for over a year."

REPLY.

I advise you to let it alone. Either it is of no consequence or else it should be removed by knife or electric needle in the hands of a physician.

MAY FORCE CONGRESS TO ACT ON DRAFT

[BY A STAFF CORRESPONDENT.]

Washington, D. C., July 30.—[Unwilling to take the responsibility for further delay in enlarging the draft age limits, Republican senators propose within the next few days to launch a movement to bring congress back into regular session before the expiration of the embargo on the transaction of business on Aug. 24.

Published statements to the effect that the administration's new man power program was practically completed, but that it would have to await the return of congress, created an unfavorable impression at the capitol. It was recalled that when the senate was ready to act on the proposed change of the draft ages a month or more ago Secretary Baker urged it to postpone action until September. With the understanding that the man power bill would not be ready before September Democratic leaders, over the protest of many Republicans, brought about the adoption of the recess program.

The report that the man power bill was completed was regarded by Republicans as an effort on the part of the administration to "pass the buck" back to congress for failure to change the draft ages in time to meet the threatened shortage of men in class 1.

"I believe that congress should be called back here at the earliest possible date to consider this matter," said Senator Curtis of Kansas, the Republican whip. "I believe I can say for my colleagues that they stand ready to return to Washington on an instant's notice to take up the draft age legislation."

Other Republican senators were even more emphatic in declaring congress should get back on the job.

Ratifications of the draft treaties between the United States and Great Britain and Canada were exchanged today at London, it was officially stated at the state department, making them effective from today.

It is estimated that some 54,000 American citizens in the British empire, including 36,000 in Canada, and 250,000 British subjects and 60,000 Canadians in the United States will be affected by the treaties.

American citizens between 21 and 31, resident in the British empire, will be given sixty days from today in which to enlist, enroll, or return to their own country for service, but after that time they would be subject to draft.

All British subjects and Canadians between 21 and 31 who have made declaration of intention to become citizens of the United States may enlist in the British or Canadian forces or may leave the country for the purpose of military service.

Other British subjects and Canadians between the ages of 21 to 30, both inclusive, who have not made declarations of intention to become citizens of the United States, and British subjects and Canadians of the age of 20 and 31 to 44, both inclusive, whether they have or have not declared their intention to become citizens of the United States, may enlist or enroll or leave the United States for military service, or be liable to military service in the United States.

Secretary of War Baker has taken under advisement the question of amending the draft regulations to give deferred classification to all members of city police forces, whose services are regarded by their superiors as indispensable, and of exempting policemen previously drafted.

"BUSINESS MEN WINNING WAR"—WHEELER

How the government and the business men are coming to understand each other, and how they are coöperating in the common purpose of victory, was discussed yesterday by Harry A. Wheeler, food administrator for Illinois and president of the Chamber of Commerce of the United States, at the Rotary club's luncheon in the Hotel Sherman.

"Today, the business man is winning the war," said Mr. Wheeler, "and is putting under the government the principles which insure a victory. The government is now becoming acquainted with the purpose and intent of the business man, and the business man is learning to know the great purposes of the government, and to understand the slow steps by which the work must be done.

"The business men are willing to make sacrifices to the last iota, when they are convinced the cause is just and patriotic. Some have gone farther than they were asked, and are ready to shut down their plants, if asked to do so.

"The entire country, a great, purposeful wave of 110,000,000 men and women, is standing back of our soldiers, who will drive the kaiser back into his own lair, until he begs for mercy.

"When the inventory of wheat on hand is made tomorrow you will find that the country has the lowest balance in its history. The reason for this is that we have performed the great task of feeding our boys on the other side, as well as our allies."

THE BLOND BEAST'S BURDEN

[From Punch, London (Copyright).]

German Citizen: "And they tell me this may go on for years and years and years!"

The Friend of the People.

Letters for this department must be signed with names and addresses of the writers.

TOP-DRESSING OF STREETS.

Chicago, July 28.—[To the Friend of the People.]—The streets in the neighborhood of Glenlake and Glenwood avenues have recently been oiled by the city and the two streets mentioned were top-dressed with crushed stone, but other streets were not. Does the street department contemplate adding this top dressing to other streets already oiled?

J. B. M.

Glenlake avenue from Broadway to Clark street was oiled this year, as were other streets in the vicinity. Owing to the fact that this street had a heavy asphaltic "mat" from oiling of previous years and did not take the oil readily, it was necessary to top-dress the street. F. S. MITCHELL, Superintendent of Streets.

DEMOLITION OF BUILDING.

Chicago, July 28.—[To the Friend of the People.]—The house at 4859 Federal street is in a dilapidated condition and is liable to collapse and injure some one. Complaints to the department of buildings produce no results.

A. B.

The owner of this property was fined $25 by Judge Courtney on Dec. 6, 1917, and a second suit for the same violation has been pending in the courts since the middle of April of this year. The ordinances do not empower the commissioner of buildings to have buildings wrecked unless there is immediate danger to life, which is not the condition in this case. CHARLES BOSTROM, Commissioner of Buildings.

IMPROVEMENTS DELAYED.

Chicago, July 28.—[To the Friend of the People.]—Property owners in the vicinity of Pine avenue, Division and Hirsch streets object to having the numerous improvements, such as sewer, catch basin, curbing, paving, etc., made at this time. Many of them are making payments on their property and this exorbitant assessment at one time would be a great burden.

P. E. H.

As objections have been filed in court, it is hardly likely that the assessment will be confirmed in time to start the improvement this year. The assessment will be payable in five annual installments, and the first will be due and payable Jan. 2 after the work starts. EDWARD J. GLACKIN, Secretary.

IMPROVEMENTS THIS YEAR.

Chicago, July 28.—[To the Friend of the People.]—Will the alley between Sixty-eighth and Sixty-ninth streets, Harper and Stony Island avenues, be paved this summer?

J. C. W.

The assessment roll for paving with concrete the alley between East Sixty-eighth street, East Sixty-ninth street, Harper avenue, and Stony Island avenue is now on calendar 256 for trial in the County court and will be confirmed in time to pave the alley this year. M. J. FAHERTY, President Board of Local Improvements.

PROHIBITED BY ORDINANCE.

Chicago, July 28.—[To the Legal Friend of the People.]—Is there a city ordinance forbidding the playing of ball on sidewalks and in the streets? 2. What is the method of procedure to bring before the Juvenile court boys whose parents allow them to be nuisances in a neighborhood?

E. H. W.

Section 2045 prohibits any game on any public street or sidewalk.

By making a proper complaint.

TRIBUNE LAW DEPARTMENT.

MUST PAY SHARE OF BENEFIT.

Chicago, July 28.—[To the Legal Friend of the People.]—Some time ago some property owners arranged with a private contractor to pave an alley. I did not agree to this improvement back of my lot. The contractor has started the work. Am I compelled to pay my share for the improvement?

A. S. M.

It is probable that the work is being done under special assessment and that the proper steps have been taken to charge you with your share of the benefit.

TRIBUNE LAW DEPARTMENT.

REMOVING LIGHTING FIXTURES.

Jesup, Ia., July 28.—[To the Legal Friend of the People.]—When a man sells a residence, can he take the electric light bulbs or meters, if not reserved?

E. U. C.

Assuming that yours are attached like ours, we would say that he can take the bulbs, but not the meters.

TRIBUNE LAW DEPARTMENT.

VOICE OF THE PEOPLE

As but limited space can be given letters in this department, writers must confine themselves to 200 or 300 words. Unless they give us their full names and addresses their letters will not be considered. No manuscript will be returned unless the writer sends postage for that purpose.

THE SPIRIT OF OUR DRAFTED MEN.

Rockford, Ill., July 29.—[Editor of The Tribune.]—Last week I witnessed a small happening at Camp Grant which struck me as significant, and it occurs to me that it would make not a bad germ for an editorial. Lounging about the Y. M. C. A. auditorium, outdoors, waiting their turn for examination, were several hundred new draftees, in hand-me-downs, suspenders, and straw hats. Up the road at a swinging gait came a hard bitten company from one of the Blackhawk infantry regiments, sunburnt, dusty, and sweaty, and as they passed the rookies-to-be the latter broke out spontaneously into handclapping. The sound attracted my attention and I looked about and saw the situation. It looked and sounded mighty good for the spirit of these fellows.

E. H. MERRIMAN, Rector Emmanuel Church.

RAILROAD THIEVING.

Chicago, July 30.—[Editor of The Tribune.]—Officials of the federal railroad administration now complain of the leniency of some Chicago judges in cases of railroad thieving. Certainly, the robbery of a car is more than a mere piece of mischievousness. It may be impossible to divorce the courts from politics in a community where judges are chosen by popular election, but it should be possible to make judges understand that playing politics from the bench is in these days not to be applauded.

It is a situation long familiar to Chicagoans, which the railroad administration thus calls to general attention. Certain local judges are at times more philanthropic than just in their handling of petty cases. The community has rights that merit protection, as well as the individuals who happen to be arrested.

JAMES J. FOLEY.

FOR A SLACKERS' PARADE.

Maywood, Ill., July 29.—[Editor of The Tribune.]—In regard to the victory parade in which 30,000 soldiers and sailors would be compelled to march through our hot streets to make a free show of themselves on Sunday to satisfy a lot of idlers who ride around in their cars, why would it not be better to give our boys one day of rest and pleasure after their six days of hard work at drilling, etc.? Let us turn the tables and give them a ride and have the slackers and those who are hiding themselves behind women's skirts, as thousands are, parade themselves for a change.

E. J. B.

CHOOSING A SITE FOR THE HONOR ROLL.

Chicago, July 30.—[Editor of The Tribune.]—I am writing to ask if you will not throw your support to the movement to have the proposed Chicago honor roll memorial placed in Grant park (Michigan boulevard) on or near the site now occupied by the band shell.

I do not know of any holier plot of ground than that, for you will remember that it was the place where regiment after regiment of Chicago's first contributions to the great war assembled that the city might bid them farewell, and it was there that we presented each regiment with a stand of silk colors to be carried by them into the streets of Berlin.

LIONEL TOMPKINS.

NONESSENTIAL CITIZENS: ANOTHER VARIETY.

Chicago, July 30.—[Editor of The Tribune.]—I agree with Henry A. Kaeser. There is altogether too much useless driving and too much fast driving. There ought to be some way to put a stop to running up and down the streets at the rate of forty to fifty miles an hour with muffler wide open (this is especially hard on the sick babies). I live one block from the Goudy school, Foster and Winthrop avenues, and I have seen careless drivers pass this school when the children are on the sidewalk and in the street at thirty-five to forty miles an hour. These drivers pay no attention to the "Slow down" signs.

HENRY CLAY.

WASTE ON SOUTH WATER STREET.

Chicago, July 30.—[Editor of The Tribune.]—The writer read a letter in THE TRIBUNE stating that the waste on South Water street is something terrific and further it states that the South Water street commission merchants would rather place their choice fruits in barrels and have them dumped in the lake or hauled out for garbage than to sell them at a cheap price.

This, we want to state frankly, is one of the biggest lies that has been published in any newspaper. We South Water street commission dealers if we cannot get one price we take another. We try to buy as cheap as we can in the country and sell to the best advantage in Chicago. We are sorry that you have been misinformed, or, rather, Mrs. T. G. Oliver was misinformed. The party that told her that we did such work as this was probably a peddler and had something to sell her whereby he could realize a big profit.

O. E. BALDWIN.

WAR INDUS[...] WARNED T[...] LABOR DE[...]

Failure to Re[...] Perils Illino[...] Powe[...]

WAR INDUSTRIES WARNED TO RUSH LABOR DEMANDS

Failure to Report Needs Perils Illinois' Man Power.

BY HENRY M. HYDE.

There are more than 3,000 industrial establishments in Illinois whose supply of unskilled labor hereafter will be entirely controlled by the United States employment service.

Blanks were sent to all these establishments weeks ago asking them to report promptly how many unskilled laborers they needed at once and how many more they expected to need within a few months.

So far at least 1,200 of them have failed to send in their reports. The result is that there is bound to be confusion in beginning the work of recruiting and distributing laborers, which begins tomorrow.

It will be lucky, also, if this dereliction does not result in some injustice to the industries of the state.

Chicago Greatest Center.

Normally Chicago is the greatest center in the country for unskilled labor. The men who work on the railroads and in the harvest fields, all the great class of so called casual laborers, have made Chicago their headquarters. According to Mark L. Crawford, the federal state director of employment, Chicago has usually supplied almost one-third of all the unskilled laborers in the United States.

If a quota calling for anything like one-third of the labor needed by the war industries of the nation should be assigned to Illinois, it would not only drain the nonessential industries of the state altogether dry, but would make it impossible for the local war industries to find unskilled laborers to fill their needs.

Every manufacturer in the state who is making any product which directly or indirectly is used in the war should—this morning and by wire—send to Mr. Crawford, 116 North Dearborn street, Chicago, a message stating just how many unskilled laborers he needs now and how many he is likely to need within the next few months to run his plant at its full capacity.

Quotas Sent Tonight.

The quotas for each state in the union will be sent out tonight from Washington and it is possible that it is already too late to make any changes in them. At any rate, there is not a moment to be lost in getting the figures into the hands of Director Crawford.

It develops that the figure of 10,000, quoted yesterday as the number of unskilled laborers Illinois will be called on to supply as its first quota, is probably too conservative. The demand may be for a much larger number.

On Thursday, after the quota has been received, the state advisory board, with Mr. Crawford as chairman, Chas. Doll and Wm. J. Neer representing the employés, and W. L. Abbott and W. E. Worth the employers, will meet and decide from what lines of non-essential or non-war industry the unskilled laborers will be drawn. They will also decide just how many shall be taken from each industry.

Given Free Hand.

From Washington comes word that the labor department is leaving the local community labor boards a free hand to determine from which industries workmen shall first be withdrawn. In case of dissatisfaction, appeal may be made to Director Crawford or direct to J. B. Densmore, director general of the United States employment service at Washington.

For the purpose of recruiting and distributing the unskilled labor, the state has been divided into eighteen districts, with a community labor board in charge of each.

The District Boards.

These districts and the members of their respective boards follow:

City.	Members.	City.	Members.
Alton—		Galesburg—	
Beland S. Adams.		Henry W. Lohmar,	
Edmond S. Feeney.		W. E. Wagoner,	
B. F. Furguson.		W. H. Terwilliger.	
Aurora—		Joliet—	
F. B. Redeuns.		Llewellyn Rogers,	
David H. Richmond.		E. B. Ellis,	
John W. Huft.		Louis Moore.	
Bloomington—		La Salle—	
John H. Matthews,		F. L. Montgomery,	
Val. Simhauser,		Charles Bennett,	
W. S. Harwood.		E. H. Wolff.	
Cairo—		Peoria—	
R. M. McGruder,		Thomas Metts,	
Glenn Rogers,		Bert L. Cottrell,	
U. S. Music.		George L. Avery.	
Chicago—		Quincy—	
Joseph Badenoch,		R. E. Hackman,	
George J. Thompson,		George N. Schmidt,	
John B. Berryman.		George J. Fischer.	
Danville—		Rock Island—	
W. J. Payne,		Fred W. Rinck,	
J. W. Brown,		Charles McGoran,	
George M. Wright.		Charles E. White.	
Decatur—		Rockford—	
Thomas B. Davis,		Peter T. Anderson,	
Enoch Martin,		William S. Madden,	
S. A. Tuttle.		Frank R. Brown.	
East St. Louis—		Springfield—	
Stewart Campbell,		A. D. Burbank,	
Robert E. Johns,		R. E. Woodmansee,	
George B. Powell.		R. C. Lanphier,	
Elgin—		Waukegan—	
George E. Osborne,		M. C. Coulson,	
A. B. Winne,		Job S. Walker,	
A. C. Rinshimer.		James Hayes.	

U. S. SPEEDS WORK.

[BY A STAFF CORRESPONDENT.]

Washington, D. C., July 30.—[Special.]—The United States employment service is straining every force at its command tonight to perfect machinery for taking over the gigantic task of recruiting all common labor for the war industries of the United States, beginning Thursday, Aug. 1.

Although no official announcement has been made, it is probable that the first call upon the nonwar industries for workers to be transferred to essential industries will approximate a million men.

A month ago United States employment service experts estimated that the war industries were then short 400,000 common laborers. Since that time the needs of the essentials have been ascertained through a careful survey.

Officials of the war labor policies board and the United States employment service were confident tonight that the elaborate system for working out the problem of common labor control will be a success.

SHRAPNEL

Oak Park's war savings stamp drive is to be conducted under the direction of Maj. Otto McFeeley of the Oak Park battalion of reserve militia, it was announced yesterday. In addition to a big military spectacle the militiamen will make a house to house canvass in an effort to enlist one investor for every Pershing soldier in France.

Assistant State's Attorney James R. Quinn left last night as a member of the United States national army on an assignment to the Canadian northwest, where he will assist in the work of selecting spruce for the building of airplanes for the American army in France. Mr. Quinn is 26 years old and lives at 3821 West Jackson boulevard.

The Rev. Roberts Williams, a fellow student at Princeton of the late Rufus Fearing Dawes, son of Charles G. Dawes, the Chicago banker, has been appointed chaplain of the Twenty-sixth United States infantry, according to information received yesterday. Mr. Williams enlisted as a private at the start of the war.

Capt. A. L. Helwig of the United States army, who is a member of the national executive committee of the American Friends of German Democracy, arrived in Chicago yesterday to arrange for a series of meetings to explain the aims of the organization and what it is accomplishing. Capt. Helwig is stopping at the Hotel Sherman.

Lectures on diseases and on trench warfare and other modes of fighting by prominent war officials will soon be started for drafted men in class 1, it was announced yesterday by a committee appointed by members of local draft board 24.

Applications for the field artillery central officers' training school may be filed with the professor of military science and tactics of the University of Chicago, Northwestern university, or with the Military Training Camps association in the Consumers building.

SOUTH AMERICAN LAYS RULE FOR FUSION WITH U. S.

Expects Union of Hemisphere, but on Principle of Justice.

New York, July 30.—[Special.]—Carlos E. Restrepo, former president of Colombia, speaking before the new Ibero-American association tonight, said:

"We, those of Rio Grande toward the south, generally are weak nations. All weak, if we compare ourselves with the great nation of North America. This weakness will undoubtedly increase within a few months, when this republic takes its place among the first military powers of the world.

Fusion with United States.

"Under these conditions, if each of our nationalities approaches alone the United States, what will happen will not be union but fusion, or the elimination of the satellites that begin to drop and become fused into the orbit of the great star.

"It is but natural that the United States would want it in that way. What purpose would serve their association with weak and miserable members?

"Supposing it was accepted by them, how can we understand each other, with territory and people so different to its own as those who live to the south of its dominions?

Must Become Strong.

"Two conditions are necessary to make the union prolific—each of our nations must become strong and make itself strong and encourage each other on its own merits and for its solidarity with the other nations of the Ibero-Americans.

"Be it inter-union Ibero-American, pan-American union, or else the league of nations, there is a condition of honor, of life and progress from which it is impossible—absolutely impossible—to do away with, and that is justice.

"It is necessary for each state with which we try to form any union to which I have referred, enjoy total integrity of its person. The right ceases to be right when it is fractioned or minimized.

"You well know that the Monroe doctrine has preoccupied our mind for more than a century. Nearly always looked upon with distrust by the oriental countries. For our America it has been a menace sometimes, a shadow in others, but always a motive of vigilance and expectations."

WOMAN IS SUED FOR PROPERTY OF DEAD SOLDIER

Private Walter W. Bohlander of Camp Funston, Kas., who died at Fort Riley on July 18, had a wife in Dayton, O. He also knew Helen Carey in Chicago, who sometimes passed herself off as "Mrs. Bohlander," according to a bill filed in the Circuit court yesterday by Bohlander's father, Fred J. Bohlander, administrator of his son's estate.

The Chicago woman, according to the bill, withdrew the late soldier's savings, amounting to $550, from the People's Stockyards bank and placed them in the same institution under her own name. She also has in her possession, according to the elder Behlander, a diamond ring valued at $150, a diamond stud valued at $75, and one Liberty bond, all belonging to the decedent.

The father, through his attorneys, Cratty Brothers, asks that Helen Carey be restrained from disposing of either the bank funds, the diamonds, or the Liberty bonds.

Marines and Navy Now Bar Class 1 Draft Men

Final instructions prohibiting members of local draft boards from releasing class one men for enlistment in the navy or marine corps was received yesterday from Washington.

The order also instructs that 1917 or 1918 registrants in class one shall not be placed on the emergency fleet classification list.

PROMOTIONS AT ROCKFORD BRING DEEP MOURNING

Advance in Grade Keeps Officers from Firing Line Longer.

Camp Grant, Rockford, Ill., July 30.—[Special.]—Fifty-six officers of the Blackhawk division today found themselves face to face with unwelcome promotion. Despite the promise of silver bars and gold leaves before them, the company mourned its fate, and the men went reluctantly to report to the examining board and begin their tests for higher commissions.

Practically all desire for advancement was removed in the minds of the officers chosen when it was announced that they had been recommended for higher grades in order to aid in the organization and training of new national army divisions about to be formed. The assignments naturally will make it impossible for the officers to accompany the Eighty-sixth on its trip to the fighting front and ends their hopes for early action on the battle lines.

Advance One Grade.

Eight captains, twenty-one first lieutenants, and twenty-six second lieutenants, all of them officers of the division, are included in the order. It is planned to advance each of them one grade if they qualify for the promotion. Most of them already have obtained all of their overseas equipment and feel that the raise in rank cannot pay them for separation from the division and further delay to their fighting ambitions. When examinations are completed names of the officers will be announced.

W. R. Hauan, 3544 Dickens avenue, Chicago, paid for desertion from the national army and breaking a military arrest today by leaving camp under guard to begin a sentence of twenty years at hard labor in Leavenworth prison.

Deserted in April.

Hauan was sent to camp early in the spring by Lake county board 1, and was assigned to duty with the Third provisional company of the Thirty-second engineers. He deserted from the regiment on April 12, but was apprehended in Morton Grove, Ill., on April 27 and brought back to the cantonment. He succeeded in breaking his arrest, but was picked up again in Chicago and brought to face a general court martial on July 17.

Capt. R. F. Kelker Jr., former engineer of Chicago, who has won recognition here as adjutant of the Three Hundred and Eleventh engineer regiment, received his majority today, and was assigned to duty as permanent camp adjutant. This is the first permanent assignment that has been made in the training camp, and indicates that a compact organization is about to be developed to handle functions of the cantonment proper when Gen. Martin's division moves overseas.

Succeeds Capt. Swindell.

Maj. Kelker will assume the duties performed for several months by Capt. R. G. Swindell, who will act as assistant to Maj. Innis P. Swift, division adjutant. Lieut. G. T. Johnston, formerly of Riverside, has received his captaincy and assignment to the camp adjutant's department in Camp Custer, where a similar organization is going forward. Other promotions announced today include a majority for Capt. Arthur C. Marriot, captaincies for Lieuts. E. C. Vaughn, R. F. Shannon, and A. J. Stillwell, and a first lieutenancy for Lieut. Chester Longwell, all of the Three Hundred and Forty-second infantry.

Builds Water Skis.

Private P. T. Jensen, 5106 Grace street, formerly a promising student in the Art institute, Chicago, completed a pair of experimental water skis today and submitted them for official approval. The skis are complete with keels and rudder, and may prove of value to American forces in France. The artist worked out his idea after reading of the German "water shoes" used by enemy snipers to navigate streams in France.

Brig. Gen. G. Trotter, commanding officer of the British mission in Washington, visited the camp today and kept abreast of Gen. Martin in a thorough inspection of the division. He was delighted with the activity in the field, and complimented the general highly upon the fighting machine which, he declared, is one of the finest that has ever come under his observation.

Announcement was made that Col. William Brooke, former commander of the One Hundred and Sixty-first depot brigade, has been assigned for duty in the One Hundred and Sixty-seventh depot brigade, Camp Gordon, Ga. The veteran officer will leave Camp Grant at once for the new assignment.

GIVEN COMMISSIONS

Eighteen Chicago Men Are Among Those Who Are Awarded Places as Officers.

[BY A STAFF CORRESPONDENT.]

WASHINGTON, D. C., July 30.—[Special.]—Among the middle westerners commissioned in the reserve corps and national army today were eighteen Chicagoans. Those commissioned were:

Captains, medical reserve corps—Arthur E. Gammage, 1200 Thorndale avenue; Michael T. Naughton, 4015 Grand boulevard.

First lieutenants, medical corps reserve—George L. Ostroskey, 2045 North Albany avenue; George E. Pfeiffer, 3414 West Ohio street; Samuel Wolf, 2831 Vernon avenue.

First lieutenant, quartermaster corps, national army—Homer Sullivan, 6844 Wentworth avenue.

First lieutenant, sanitary corps, national army—Lee F. Supple, 6152 St. Lawrence avenue.

Second lieutenants, sanitary corps, national army—George E. Neovius, 2616 Hampden court; Otto F. Seidenbecker, 1559 Newport avenue.

Second lieutenants, air service, national army—Ralph H. Garrison, Manhattan building; Harry E. Vaneveer, 4655 Malden street; Richard E. Ailsworth, 3529 Lowell avenue; Lee A. Baker, 325 West Sixty-first street; Samuel M. Callahan, 3305 Commonwealth avenue; John P. Harrington, 1554 Congress street; Arthur L. Soule, 4350 Clarendon avenue; Lester U. Stenhouse, 5455 Greenwood Avenue.

Chaplains, first lieutenants, national army—Herbert C. Cornuelle, 2330 North Halsted street; Asa D. Thibodeau, 189 North Cuyler avenue, Oak Park.

Camp Grant Negro Held for Attack on Woman

Dixon, Ill., July 30.—[Special.]—Robert Johnson, a Negro member of the One Hundred and Sixty-first depot brigade, at Camp Grant, Rockford, was arrested at Amboy today by Sheriff Philips, charged with attacking and mistreating Mrs. Verna Gillespie of that city. Mrs. Gillespie, who is the wife of Robert Gillespie, a brakeman of the Illinois Central railroad, was picking wild blackberries along Green river near the city when the crime was committed. Johnson held his hand over her mouth so her calls for help could not be heard by other women in the party, but a Negro in uniform was seen by them shortly afterwards running from the grove. Johnson, who is from the south, was arrested here last week and returned to Camp Grant on Saturday by the county officers. The people of Amboy are incensed and the authorities are expecting trouble if Mrs. Gillespie dies.

Capt. Maple T. Harle of Chicago Made Major

Little Rock, Ark., July 30.—[Special.]—Capt. Maple T. Harle of the One Hundred and Sixty-second depot brigade, at Camp Pike, yesterday was promoted to be major of infantry, national army, effective at once. Maj. Harle is acting adjutant of the depot brigade, and will continue in this position for some time, he said today. Maj. Harle is a son of Mrs. M. J. Harle, 875 East Sixtieth street, Chicago, and is a graduate of the University of Chicago. He is a member of the Chicago chapter of Pi Gamma Delta fraternity. He was graduated from the first officers' training camp at Fort Root.

AGED PARENTS OF HERO HOMELESS AND IN DISTRESS

"Royalty" Demanded by Foreman Cost Job, Father Says.

South Chicago won its first gold service star a year ago, when the overseas casualties brought news of the death of George Melville, son of Mr. and Mrs. William Melville. He was the first South Chicago boy to die in France.

Yesterday Mr. Melville, who is 65 years old, was summoned to appear in court this morning as defendant in a forcible entry and detainer suit filed by his former landlord, J. J. Hechinger, who alleges the Melvilles are in arrears of $120 rent for the flat they occupied until two weeks ago at 9546 Avenue L. They left when served with a five day notice of eviction and have since been living at the home of Mrs. E. Jones at 9476 Ewing avenue.

Boy's Wages Only Income.

Except for a small wage earned by their 18 year old son, James, the Melvilles have no source of revenue. Mr. Melville has tried to find work, but men of 65 apparently are not in demand.

For a time he had a job as janitor and "office boy" with the Lake Shipbuilding company, but was compelled to quit when transferred from the office to hard work in the outside yards.

"Royalty" to Foreman?

"The reason he was transferred," said Mrs. Melville last night, "was because he wouldn't pay a foreman $5 as 'royalty' for his job. That seems to be a custom in some places of employment since the war began. My husband told the forsman he couldn't afford to pay the $5, that we needed every cent to make both ends meet. Soon after that he was transferred to the yards, where the work is of the heaviest nature."

J. E. Andrews, superintendent of the Lake Shipbuilding company, said last night he would conduct a rigid investigation of Mr. Melville's charges. He knew of no such practices and believed Mrs. Melville had been misinformed, he said.

In the meantime, who has a job for the 65 year old father of a boy who has died for America in France?

WAR STORAGE

Chicago to Get Warehouses Costing $4,126,000 Under U. S. Contracts.

Washington, D. C., July 30.—[Special.]—Storage warehouses at Chicago costing $4,126,000 are included by the war department in a compilation today of recent construction contracts involving an expenditure of approximately $218,000,000.

With reference to the construction under way at Chicago the war department statement says:

"Three buildings each 277 by 327 feet and providing 1,220,000 square feet of storage space are under construction. The buildings are of reinforced concrete construction. The work was started March 5, 1918, and is expected to be completed Sept. 15, 1918. The estimated cost is $3,316,800.

"This project is in addition to the Chicago general interior storage depot which provides 558,000 square feet and cost approximately $809,000."

The majority of the warehouses are permanent structures that will be used by the government for various purposes after the war.

"Smokes" in Mail Just Stuck to Clerk's Fingers

Samuel Henry Blaney, a Negro postal clerk, yesterday told Commissioner Mason a package of cigarets "just naturally stuck to his fingers and jumped into his pocket." The case was continued

FRESH EVIDENCE IN KING CASE TO PROLONG HEARING

To the one thousand and one mysteries of the James C. King will case was yesterday added the one thousand and second. Attorney Roy D. Keehn, representing Mrs. Mary C. Melvin, announced he had just uncovered additional testimony, which it was imperative that he submit to the court.

A conference between Judge Horner, Mr. Keehn, and Attorney A. F. Reichmann, representing the Northern Trust company, followed. At its conclusion it was announced that more testimony will be heard today instead of the closing arguments.

The nature of the evidence Mr. Keehn will introduce has not been definitely disclosed, except that part of it consists of correspondence which passed between the Northern Trust company of Chicago and District Attorney John T. Dooling of New York, who assisted in the prosecution of Gaston Means at Concord, N. C., when he was acquitted of the charge of slaying Mrs. Maude A. King.

This correspondence came into Mr. Keehn's possession Saturday night, it is said, when he intercepted William Jones, a detective for the New York district attorney's office, and obtained the papers which Jones had brought to Chicago to be used in this case. It had been previously understood that all these papers were to be turned over to State's Attorney Maclay Hoyne on Judge Horner's orders.

Faherty Agrees to Limit Improvements for City

M. J. Faherty, president of the board of local improvements, and the city council committee on home defense have kissed and made up. For some time they have been warring over unnecessary public improvement. At yesterday's meeting Mr. Faherty told the committee any improvement it considered unnecessary during the war would be dropped by the board. This applies principally to street, alley, and sidewalk improvements.

Private Gets Ten Years for Refusal to Obey Superior

Camp Meade, Md., July 30.—For refusing to obey an order from a superior officer, Private Wasil Kriworick, Twenty-third company of the One Hundred and Fifty-fourth depot brigade, will serve ten years at hard labor at the United States disciplinary barracks at Fort Jay, N. Y. He will forfeit pay and be dishonorably discharged.

U. S. STEEL ADDS A TENTH MORE TO MEN'S WAGES

Total of Seven Increases to 300,000 Men Now 75 Per Cent.

New York, July 30.—Wage increases approximating 10 per cent and effective Aug. 1 will be granted by the United States Steel corporation to laborers at its manufacturing plants, it was announced today by the corporation's finance committee. Three hundred thousand men will benefit.

This is the seventh raise in wages which United States Steel operatives generally have received since January of 1916. The seven increases aggregate 75 per cent. Six of them were for 10 per cent each and one, granted last March, was for 15 per cent.

Other wage rates will be equitably adjusted, except in cases where recent advances have been made. Coal mining companies are not included in the new increases, as these employés have already received similar advances.

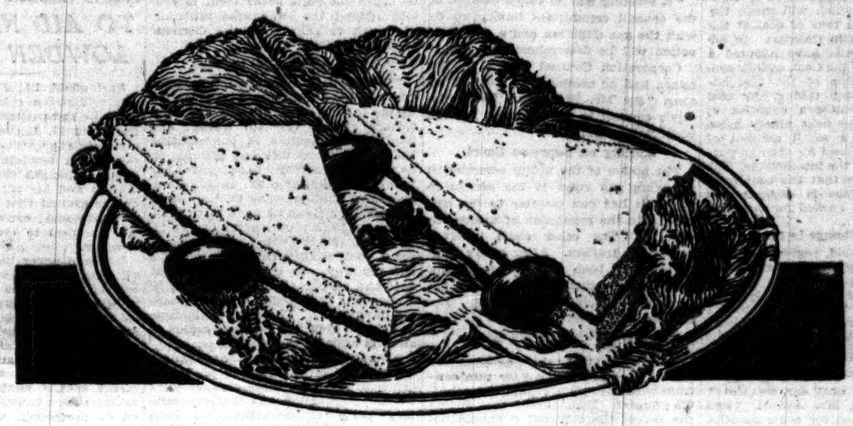

Sandwichola

The Picnic Lunch

For Delicious, *New-Flavored* Sandwiches Made with Wheatless Bread

You who are tired of ham and cheese in sandwiches, try the new food—***Sandwichola.***

There's a new zest in it, a new blending of flavors that suggests the finest dishes of famous chefs.

Yet these new sandwiches cost less than the old kind, for ***Sandwichola*** costs less than meat. Sandwiches made with it need no butter. That's a further saying.

And ***Sandwichola*** saves wheat by making wheatless breads and crackers taste better. So there's a triple attraction in it.

Made of Rare Foods

Sandwichola consists of ripe olives, tuna fish, pimientos and fine herbs with just the right proportion of olive oil. The recipe different, unique. You have tasted nothing like it.

And these rare foods are rich in health-giving nutrition. A sandwich made with ***Sandwichola*** is almost a meal itself.

For Breakfast, Lunch or Dinner

Use ***Sandwichola*** for breakfast, scrambled with eggs, or in a light, browned omelette.

Serve as a relish with cold meat. Or as a salad, on lettuce with French dressing or mayonnaise.

Mix with cereal or meat and make delicious croquettes.

An appetizing canape is ***Sandwichola*** with lemon and paprika.

Try it thus. You'll use many a jar in these attractive ways. The Food Administration urges garnishes and relishes to make the war foods more appetizing.

15c the Jar

Go to your grocer now and get a jar. It costs but 15 cents. Note how many sandwiches it makes. Decide if you know of another food that is so useful, different and delicious. Use the jars later for jellies, etc.

CURTIS

All our foods are produced "next door" to our modern kitchens. The tuna comes fresh from the ocean. The olives, pimientos, etc., from the world's most fertile valleys. The "Curtis Quality" label (a red ball with green band), assures an "exclusively Curtis" superiority in everything we pack.

CURTIS QUALITY

SANDWICHOLA

The Curtis Corporation, Long Beach, California.

Packers of American Fancy Groceries. Specialists in Sandwich Combinations, Ripe Olives, Relishes and Hors d'Oeuvres Par Excellence.

Curtis *Uniform* Ripe Olives

Rich, nutritious, wholesome. Fully tree ripened. Ebony black in color. The label illustrates exact size and states number of olives in the package. All olives in each package uniform in size.

A "Curtis Quality" Product

Try Chicnic

Dainty slices of kippered tuna fish. Neatly packed in glass jars. For picnics or any meal.

A "Curtis Quality" Product

Curtisola Assorted Hors d'Oeuvres

Served in the best hotels and homes from New York to San Francisco. High grade grocers will supply you.

A "Curtis Quality" Product

Curtis Supreme Pimientos

For sandwiches, salads, sauces, dressings, cream gravies, "Chicken a la King" and cheese.

A most attractive garnish.

Roasted and peeled by the Curtis Process.

A "Curtis Quality" Product

Cordovan Oxfords

Reduced to $5.85

Ask for No. 871

Understand more than the low price attached to these reduced oxfords. Appreciate the quality of leather they are made from and the exceptional workmanship which insures foot comfort and durability. Base the value on real wearing service and the savings on the lowered price, now at **$5.85.**

Other shoes and oxfords reduced to $3.85, $4.85, $6.85 and $7.85.

Golf Shoes, $8. *Golf Oxfords, $7.50.*

Main Floor.

THE HUB

Henry C. Lytton & Sons

N. E. Corner State and Jackson

LIGHTLESS RULE OBEYED BETTER SECOND NIGHT

Small Stores, Worst Offenders, Face Action by U. S. Agents.

Scouts sent out last night by the fuel administration reported that observance of the "lightless night" order was considerably better than on Monday night, but that small stores generally were the worst offenders. Names of offenders were taken for future action. Violation of the order that show windows must not be lighted up during the day, at any time, was widespread throughout the downtown district.

Harold Almert, fuel conservation chairman, found many night offenders on Madison street between La Salle and Dearborn streets and on Clark street from Madison to Adams street. Restaurants, haberdashers, jewelry stores, and picture shows were among the places where warnings were given that no window lights, no display lights, and no illuminated signs were permitted during the daylight hours, any day of the week, or on Monday and Tuesday nights. The majority of shops on State street between Madison and Jackson were found to be burning lights during daylight. The big department stores were found to be obeying the order.

Jeweler Defies Order.

One jeweler refused to turn out his lights, but when Mr. Almert returned with a representative of the American Protective league to be a witness of his refusal, he changed his mind and unscrewed the window lights.

The railroad administration is looking into a plan which will mean the saving of 1,000,000 tons of coal at the railway terminals in Chicago. In addition, the railroads have adopted a plan suggested by the Cook county conservation committee of the fuel administration to stop taking any coal from the five southern counties of Illinois during the next ninety days. After that only a small amount of sized coal will be used for storage purposes for some of the locomotives. The reason for this is that the coal from the southern mines is exceptionally high class and is needed for domestic uses.

Complete Change in Fuel.

Dr. F. C. Honnold, regional distributor, is coöperating in the plan, which will mean a complete change by railroads in the use of fuel. By this plan the railroads will take only screenings from the central and northern Illinois coal fields. By doing this, they will save about 2,500,000 tons of high grade coal for domestic and industrial uses.

"The railroads are now giving a one hundred per cent car service at the mines," said Mr. Almert, "and have been doing so for some months, but when the consumers were asked to buy coal, they took this to mean anthracite, of which scarcely any is coming in. What we want the consumer to do is to buy the one-third of his supply which must be bituminous coal.

Good Service Now.

"On account of the failure to buy soft coal 26,300 carloads of bituminous coal went to demurrage in Chicago last month and the charges amounted to $73,000, which is a dead loss. It is also a loss of 27,000 car days to the railroad administration.

"If the domestic consumers will put in their soft coal now they can get good service and help the situation materially."

TWO ACCUSED IN BECKER CASE GET CONTINUANCE

Cases against Dr. John G. Message and Frederick T. Burgess were continued until Aug. 14 yesterday in the Chicago avenue court by Judge Doyle at the request of the state. Message and Burgess were arraigned on charges of conspiracy in connection with alleged jury fixing in the case of Francis A. Becker, recently acquitted of grafting.

Message was released at the Chicago avenue station on Monday night on $4,000 bonds. Judge Doyle fixed Burgess' bond at $2,000 over the objection of Burgess' attorney, A. J. Bedard, who demanded that it be made only $1,000.

James Dempsey, who also was arrested with Burgess and Message in connection with the alleged bribery plot, is held in custody by the state's attorney. It is believed he will be a state's witness.

Mrs. Sarah Dempsey, who last week swore out a warrant for nonsupport against Dempsey in the Court of Domestic Relations, yesterday went to the court to withdraw it. Judge Mahoney, however, refused to cancel the warrant.

Deneen Counsel for Once Rich Man in Blue Sky Case

When Henry G. Condon, once a prosperous manufacturer of De Kalb, Ill., faced a charge of violating the blue sky law in the South Clark street court yesterday, former Governor Charles S. Deneen arose to defend Condon.

The testimony showed that Condon had an invention he believed would be used on submarines and organized a company for its manufacture. The evidence showed that he sold $100 worth of stock to James Minahan, who became suspicious and had Condon arrested.

The case was dismissed with leave to reinstate, and Condon was given the privilege of paying Minehan back in installments.

Mr. Deneen said Condon is an honest man whom he had known for years, but that he had been in straitened circumstances for some time.

Federal Food Chiefs Cut Grain Supply for Beer

Washington, D. C., July 30.—The food administration today issued a rule prohibiting purchase of grain for malting purposes before October 1.

PICKETS AGAIN

Suffragists Will Make Another Demonstration in Front of the White House.

WASHINGTON, D. C., July 30.—[Special.]—The first suffrage demonstration since the days of the White House pickets will take place in Lafayette park opposite the White House next Tuesday afternoon, it was announced today at the headquarters of the National Woman's party.

The meeting will be a protest against the failure of the senate to pass the federal amendment and a demand upon the president for definite assurance of effective support for th emeasure.

"The facts in the senate situation are unchanged since the Democratic members of the senate filibustered against the amendment on June 27," Miss Alice Paul, chairman of the Woman's party, said tonight. "Whatever President Wilson has done, not a vote has been gained. It is obvious he must do more."

88 CENT GAS; 27 1-2% RAISE BY STATE BOARD

City to Fight Increase Granted by 3 to 2 Vote.

(Continued from first page.)

rates is certain and in the contract entered into by the gas company in August, 1917, it agreed to submit to city regulation. In addition to this the commission, I believe, has no powers whereby it may grant any such emergency rates."

Ald. H. D. Capitain, chairman of the special gas litigation committee, said he had no comment to make on the commission's action.

"A meeting will be called at once of the council committees having to do with the gas situation and a course of action will be determined," he said.

Corporation Counsel Samuel A. Ettelson had no comment to make other than "see Mr. Richberg. He is the city's counsel in gas matters; not the corporation counsel."

Waiting on Supreme Court.

The action of the utility commission in fixing gas rates is the second in which it has run counter to the city council in the regulation of utilities in Chicago. The other clash involved street car trailers. After a city ordinance had been passed prohibiting trailers, the commission ruled that the surface lines should use them. The question of jurisdiction in that old case is still before the Supreme court for a decision.

In August, 1917, the gas company had entered into a one year rate contract with the city agreeing to a schedule of rates. Both agreed that during the life of the contract it should not be broken. Nevertheless, within six months the gas company went to the utility commission and asked that it be granted a thirty per cent advance. In the hearing on the petition the gas company contended that the cost of oil and all other products having to do with the manufacture of gas, as well as the expense of the operation of the company, had so increased that the company was operating at a heavy loss. It was intimated that a receivership faced the company unless it got relief.

To Relieve Company.

If the increase stands the gas company, it was said last night, ought to climb out of its financial hole. Boetius H. Sullivan, attorney for the company, openly stated before the commission that under the old rates the company was running behind at the rate of $4,000,000 a year. The new rate gives the company an added income of approximately $4,700,000 a year.

"This is twice their bond interest," said Mr. Richberg.

OPTION GIVEN ON NEW YORK EVENING POST

New York, July 30.—Oswald Garrison Villard, president and chief owner of the New York Evening Post, has given an option for the paper's sale to Rollo Ogden, the editor, and a group of editorial and business associates. The option has not yet been exercised.

Mr. Villard in his paper was an advocate of disarmament and nonresistance long before the European conflict started in 1914, and was active in advocating those views up to the time this country entered the war, although he strongly condemned the conduct of Germany.

He went to Washington as a correspondent of the paper and, in articles to which he signed his initials, attacked the course of Augustus P. Gardner and other early advocates of preparedness.

DOBYNS QUOTES BRITTEN TALKS TO DEFEAT HIM

Points Their Similarity to Policy Shown in Zimmerman Note.

Fletcher Dobyns, using the Congressional Record, launched his speaking campaign against Congressman Fred A. Britten in the Ninth district last night at a meeting in Belmont hall. He drew a parallel between the speeches and interviews of Congressman Britten on the Mexican and Japanese "menace" and the Zimmerman message seeking to involve those countries in a war with the United States.

"It has been conclusively demonstrated," said Mr. Dobyns, "that the military masters of Germany were engaged in a conspiracy to create suspicion and hatred between the United States and Mexico and Japan, and if possible to involve us in a war with these nations in order that we might be unable to take any part in the world wide struggle for human freedom.

Britten Acted in Open.

"Hundreds of thousands of dollars were spent by agents of the imperial German government to make this country believe we were on the verge of war with Japan and Mexico, in order that we might be afraid to go to war with Germany. At the same time Germany was secretly carrying on this conspiracy against the United States, Congressman Britten was carrying on a similar propaganda in the open."

Mr. Dobyns then gave an account of Congressman Britten's Japanese policy, beginning with his resolution in congress of Aug. 17, 1914, when he urged the state department to protest against the announced intention of Japan to take over the German territory of Kiau Chau.

Might Have Led to War.

"The Britten resolution," he said, "would have committed the United States to interfere with the Japanese seizure of this German colony, and might have resulted in precipitating the United States into war with Japan as an ally of Germany to safeguard her interests in the far east. In 1915 Congressman Britten went to the orient and the interviews he gave to the Chicago newspapers on his return are interesting. He is quoted as saying: 'I see a positive menace in Japan. If I had my way, our entire dreadnaught fleet and all our submarines would be stationed in the Pacific. That is where the danger lies. The fleets of Europe have not a sufficient cruising radius to attempt raids on the Atlantic coast.'

"During the visit of the Japanese commission to the United States it was demonstrated that these charges were without foundation and that the military party of Germany had been spreading propaganda of this kind. Why did Mr. Britten go to Japan and why did he make statements of this kind?"

Quotes Zimmerman Message.

Mr. Dobyns then quoted the famous Zimmerman message to the German representative in Mexico, in which Mexico is offered financial support if it should make war upon America and the reward of Texas, New Mexico, and Arizona, and it is suggested that the president of Mexico prevail upon Japan to join the scheme.

"In the speech which Congressman Britten made in opposition to the war," continued Mr. Dobyns, "he said: 'Suppose we have a terrible conflict with Mexico, as terrible as Mexico can make it; we will need our soldiers here and not in France.'

"I am not drawing conclusions or making charges against Congressman Britten. I am simply submitting the evidence and leaving it to the voters. Upon the most favorable possible interpretation of his conduct, it is certain that Mr. Britten in this matter used such bad judgment that he showed himself wholly unfit to represent this great district in congress.

Embarrasses Loyal Germans.

"His conduct has been particularly embarrassing to the citizens of our district of German descent, who are 100 per cent loyal and have demonstrated that fact by sending their sons to the army, by investing large sums in the various Liberty loans, and by loyal and hearty support of the government in all its war activities."

Mr. Dobyns announced that he would give the "second chapter" of Congressman Britten's record tomorrow evening at Yondorf's hall.

Samuel C. Ieat Named Consul to Calgary, Can.

Samuel C. Ieat, 625 Foster avenue, announced last night his appointment as United States consul at Calgary, Alberta, Canada.

TIME FOR FILING PETITIONS IS UP LAST OF WEEK

List of Starters in Primary Races Soon to Be Announced.

The time for the filing of primary nomination petitions with the secretary of state and with the county clerk expires Friday night. Late arrivals at Springfield, with Secretary of State Emmerson and with County Clerk Sweitzer in Chicago may be able to get through if their petitions are received before the officials close their shops at noon Saturday.

After that hour the opportunity will be open for candidates who may have filed their petition to file their withdrawals. The official list of starters for the Sept. 11 primaries will be ready for announcement Monday or Tuesday.

Thompson Republicans yesterday filed the petition of Alexander J. Todd of the Fourteenth ward as the city hall candidate for president of the sanitary district board. Edward Earl O'Neill filed as a Republican candidate for the Ryan vacancy on the board of review, as did Andrew Ringman, Republican in the Ninth ward.

Primary petitions were filed in the office of Secretary of State Emmerson yesterday at Springfield as follows:

STATE TREASURER [DEMOCRATIC].
William M. Carr, 3419 West Jackson boulevard, Chicago.

REPRESENTATIVE IN CONGRESS [REPUBLICAN].
Sixth district—Frederick A. Rowe, Oak Park.
Eighth district—Dan Parrillo.

[DEMOCRAT.]
Tenth district—Samuel C. Hetren, Lake Zurich.

REPRESENTATIVE IN GENERAL ASSEMBLY [REPUBLICAN].
Twenty-first district—Edward Ellington.

[DEMOCRAT.]
Twenty-seventh district—Stephen S. Klinger.
Ninth district—Stanley M. Bystrzynski.
Fifteenth district—Frank K. Szarkowski.
Nineteenth district—James B. Dihelka.

CONGRESSMAN AT LARGE.
Ben J. Rosenthal, Chicago.

NEW BASIC LAW TO AID NEGROES, LOWDEN ASSERTS

Springfield, Ill., July 30.—[Special.]—Gov. Lowden today made public a letter he had written to Representative Benjamin H. Lucas commending his action in supporting the constitutional convention resolution in the legislature. Lucas is a candidate for renomination and his candidacy is assailed on the ground that his support of the constitutional convention resolution was inimical to the interests of the Negroes.

"I have never heard it suggested," says Gov. Lowden's letter, "that if a new constitution is framed in Illinois it will contain anything which can by any possibility be injurious to your race. If a new constitution be submitted to the voters of this state, I have no doubt that it will guard the rights of the Negroes equally with the rights of the white race. In other words, such a constitution, to be adopted by the people, would have to be framed with a view to the interests of all our people, without reference to race or religion.

"In my opinion, those who assert that a new constitution will be framed which will be hurtful to the Negroes are not true friends of the race. I think your action in supporting the resolution for a constitutional convention was right minded in every way and that it entitles you to credit rather than blame."

TRAIL OF YACHTS, AUTOS, HUN SPIES ENDS IN A CELL

Women, Money, and Fraud All Mixed Up by "Swindle Prince."

Held as a "swindler prince" and fake army officer, Ernest J. Steward of 5400 Prairie avenue is being investigated by federal agents as a result of disclosures having to do with his reported association with a band of German spies on the Mexican border. He is now in the county jail under $5,000 bonds and will be arraigned for a hearing on Aug. 10 before United States Commissioner Lewis F. Mason.

Posing as an army officer detailed as a "Liberty motor inspector," Steward led an alleged career of swindling seldom rivaled by fiction. Two years ago his trail was picked up by government agents on the border after he had been discharged as an army private. Since then his footsteps have been constantly dogged, he, however, eluding his pursuers.

$15,000 in Money Belt.

Steward first came to Chicago in 1917, bringing with him $15,000 in a money belt. He became the possessor of the fifty-eight foot steam yacht Aloha, for which he paid $8,000, and started on a mysterious cruise of the great lakes. He claims to have purchased the yacht from "George H. Penn of the Blackstone hotel," of whom the government agents can find no trace.

After a voyage in his ship, in which wine, women, and song played a big part, the boat caught fire near Cleveland and burned to the water's edge. He attempted to collect $10,000 insurance upon the craft, but dropped his claim when the insurance company's investigators started at work on the case.

Again Attracts Attention.

A short time later—in August, 1917—he was found again on the great lakes, having acquired the "Tarla." The government investigators became aware of his presence when two government ships in the Chicago river caught fire under peculiar circumstances shortly after the "Tarla" had passed them in the channel.

From yachts Steward, it is alleged, turned to automobiles. He took up the role of "Liberty motor inspector" and, with a pocket full of "Liberty spark plugs" as souvenirs, started out to "clean up." Detroit first felt his deft touch when he purchased a Hudson car from a dealer, paying but $100 down and arranging to make monthly payments.

Sells Machine Here.

He drove the machine to Chicago, selling it here for $1,200, making a net profit of $1,100. Here he purchased a Velie on a similar plan and after disposing of it bought several other cars.

Steward is said to have dealt in oil lands in Mexico and to have mixed freely with the German element there. At one time he operated a real estate office at 112 West Lake street in Chicago.

Federal officials also looked into the woman aspect of his case with the finding in the pocket of his coat of a photograph, said to be that of Alice Palermo, daughter of Frank Palermo, 6752 South Justine street. Stewart admits having married Jennie Cardonna on March 28, 1913, and said that at present she is living in Madisonville, La.

8 MEN INDICTED IN HELLER-ROSE $250,000 THEFT

"Big Six" and Alleged Band Named in Bills.

Indictments were voted yesterday against eight men on charges of robbery, conspiracy, and receiving stolen property in connection with the $250,000 Heller-Rose jewel robbery last January. The bills will be returned before Judge Kersten on Thursday. The defendants are James Driscoll, George Fritzell, Martin "Big Six" Sicks, Isadore H. Starr, Jacob G. Sampson, Morris Levinson, and two others whose names have not been revealed because they have not been apprehended.

Jewelry valued at $7,000, that has been recovered, and $7,000 in bank notes, recovered from a safety deposit vault maintained by Driscoll in a west side bank, were introduced as evidence by Assistant State's Attorney John M. Lowery, and impounded by the grand jury. The confessions of Fritzell and Driscoll also were said to have been read to the grand jury. Identifications were made by employés of the Heller-Rose company.

According to the evidence Sicks, Fritzell, and Driscoll, and the two men who are being sought were the actual robbers. Sampson and Starr maintained an office directly above the offices of the Heller-Rose company, and it was through this office the robbers escaped. Levinson is said to have purchased some of the jewelry and disposed of it.

"Big Six," alleged leader of the robber band, twice escaped from custody. His first escape was made from the state's attorney's office, whence he fled down a fire escape. A few days later Detective Sergeant Russell captured him in an automobile on the south side, but Sicks, when another car drove close alongside, knocked the detective from the running board of his machine and sped away.

U. S. CONTROL OF ROADS BLOW TO DAMAGE SHARKS

Railway claim agents from every part of the country gathered yesterday at the Hotel La Salle to hear J. H. Howard of Washington, D. C., tell how Director General of Railroads McAdoo proposes to establish a system of uniformity and economy in the settlement of personal injury claims. Mr. Howard was for twenty years general claim agent of the Chicago & Alton railroad and now represents John Barton Payne, general counsel for Mr. McAdoo.

"The greatest evil in connection with personal injury cases is caused by indiscreet doctors and ambulance chasing lawyers who contract with the injured for one-half of the damages claimed in payment for their services," said Mr. Howard. "In most cases these persons are a barrier to a just and friendly settlement.

"The government is going to make it impossible hereafter for these persons to ply their trades by ordering that only a reasonable fee may be charged by lawyers for services in personal injury cases. And this fee is to be determined in each case by the government department of claims."

The following were elected as officers: President, R. C. Richards, Chicago; first vice president, John S. Douglass, Galveston; second vice president, Charles A. Theis, Chicago; secretary and treasurer, W. H. Failing, New York.

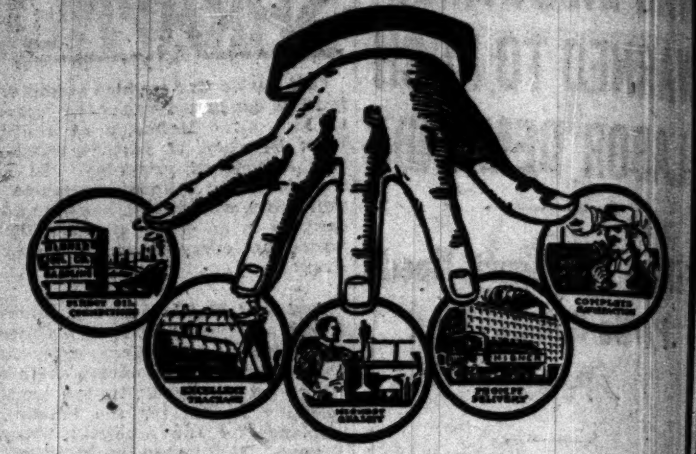

To All Users of Oil Products

Users of Fuel Oils—Lubricating Oils and Greases—Paint and Varnish Oils, etc., will find it *profitable* to deal with us for the following reasons:

Direct Oil Connections—Our high standing with the country's largest shippers and refiners gives us an unlimited supply of products at all times.

Our Private Switches are so large that we can handle shipments in any quantity without delay or crowding and can switch carload lots to any part of the city at low cost.

Our Delivery System is run on a time table schedule. Our trucks and wagons make deliveries when due—at all times.

Hibner Products are of the highest quality always. Our goods have a reputation for standing up to the strictest tests.

Satisfaction Assured. You are certain of getting the best goods obtainable—and getting them when you want them—in any quantity.

Our message to Manufacturers, Service Stations and Dealers in all parts of the city is—INVESTIGATE! Find out what Hibner Quality and Hibner Service means. Remember—no order is too large for us to handle promptly—none too small to receive prompt attention.

We Are Wholesalers and Jobbers of the Following High Grade Products:

Gasoline
Naphtha
Kerosene
Distillates in car lots and in wagon lots
Lubricating Oils in barrel and can lots
Linseed Oil and Turpentine
Denatured and Wood Alcohol

The Sign of Quality

All grades of Greases for Motor Trucks, Automobiles and Machinery
All grades of Waste
Linseed Oil Soap
Automobile Soap
Automobile Body Polish
Metal Polish

Our Delivery System Covers Chicago, Cicero and Oak Park
References: Any Manufacturer on the West Side

HIBNER OIL COMPANY
1320-1322 W. Division Street
Telephones Monroe 612-4026

M. J. VOTAVA, President and Treasurer
BOH. BAMBOS, Delivery Superintendent

PACKARD TRUCKS DELIVER the COAL

GOOD Morning! Have you put in your winter's coal? The big question in every American business and home depends not only on the coal dealer's supply but fully as much on his equipment for making delivery.

Every customer of the Johnston City Coal Company gets his fuel promptly—via three 6-ton Packard trucks operated by the Holland Motor Company.

These trucks gave unfailing service even last winter when most traffic was paralyzed by ice and snow. Packard trucks have the quality that stands up to hard usage and the power that masters road and load.

Ask the man who owns one

PACKARD MOTOR CAR CO. *of* CHICAGO
MICHIGAN AVENUE AND TWENTY-FOURTH STREET
Branches: Aurora, Danville, Dubuque, Grand Rapids, Milwaukee, South Bend, Rockford, Peoria, Springfield
Dealers—Bushnell, La Salle

LARSON'S Corn Cure Shoes Will Eliminate Your Corns, Callouses and Bunions

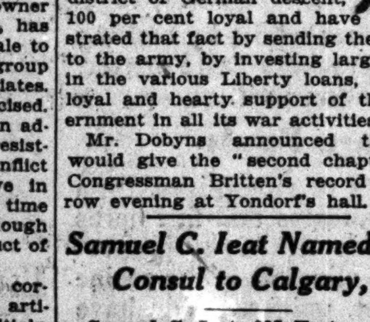

Larson's Corn Cure Shoes are made by the famous Larson plaster paris cast system of shoe building, and when on the feet all pressure along the toes, sides and soles of the feet is removed because allowance is made for these tender and sore spots when the shoes are in the process of construction.

For thirty-three years Martin Larson has been making Boots and Shoes to measure for people all over this country. Comfort, style, service and foot health is the slogan which has made him Chicago's leading shoe specialist.

Hiking and Golf Boots a Specialty

Shoes to Measure, $15 and up — With Plaster Cast, $20 and up

Martin Larson
369 West Madison Street
At Madison Street Bridge

SLIPKNOT RUBBER HEELS

CARGO SURVEYORS and APPRAISERS
Also RECONDITIONING WAREHOUSE

F. GRIFFIN & CO.
San Francisco
Portland, Oregon
Seattle
Vancouver, B. C.

RESORTS—FOREIGN

Ocean Travel.

FRENCH LINE
COMPAGNIE GÉNÉRALE TRANSATLANTIQUE
Express Postal Service
NEW YORK—BORDEAUX—PARIS
Direct Route to the Continent
WEEKLY DEPARTURES
CHAS. KOZMINSKY CO., Inc., G. W. A.
139 N. Dearborn St. Phone Central 5232

ANCHOR LINE
NEW YORK—GLASGOW
Anchor Line Drafts for $1 and upwards.
For rates, etc., apply to any of our agents or ANCHOR LINE, CUNARD BUILDING, S. W. Cor. Dearborn and Randolph Streets
Telephone Central 2050

HONOLULU
SUVA NEW ZEALAND, AUSTRALIA
CANADIAN AUSTRALASIAN ROYAL MAIL LINE
Largest, Newest, best-equipped Steamers
For fares and sailings apply Canadian Pac. Ry., 140 South Clark St., Chicago, or to General Agent, 440 Seymour St., Vancouver, B. C.

ANCHOR-DONALDSON LINE
Passenger Service
Montreal — Glasgow
For rates, etc., apply to any of our agents or ANCHOR-DONALDSON LINE
Cunard Bldg., S. W. Cor. Dearborn & Randolph Sts.
Telephone Central 2050.

TRIBUNE NEWS IS RELIABLE NEWS

HEALTH RESORTS

GRAND VIEW HEALTH RESORT
LESS THAN 3 HOURS FROM CHICAGO
MUD BATHS
"NATURE'S CURE" FOR
RHEUMATISM
ECZEMA AND KINDRED DISEASES
Wonderful Results in a Very Short Time
A Splendid Nine Hole Golf Course
Bring Your Golf Clubs
For Free Illustrated Booklet Address
WAUKESHA MOOR BATH CO.
WAUKESHA, WISCONSIN
Open All the Year 'Round

The Dr. C. O. Sahler Sanitarium
Kingston-on-Hudson, N. Y.
An institution distinctively different—a real home, as well as a place of marvelous cures. Psycho-Therapeutic treatment administered by the World's best Healers. A staff of five medical and metaphysical practitioners in the treatment of mental, nervous, functional disorders and addictions. Park of seven acres, gymnasium, arts and crafts and summer Metaphysical School. Rates $18 up. Send for leaflet "T."

Private Home For the Feeble Minded and Mildly Insane. Where love, kindness and harmony are practiced. Females only. Phone Wheaton 162 or address MRS. E. B. HOWE, WHEATON, ILL.

Book of Facts
—a compilation of statistical data invaluable to any man who is interested in merchandising or advertising in The Central West. Write on your letterhead to The Chicago Tribune and a copy will be mailed to you.

Four Born Every Minute

Some that coo, some that yowl, some with silky hair, others bald—four babies are born every minute of every day in the United States. Which means that 308 infants are arriving to-day in the million families that read THE DELINEATOR.

Each one of these minute citizens immediately becomes a consumer; and of other articles than milk—talcum powder, crib, rattle, baby-carriage, clothing.

Three hundred and eight *new* consumers in DELINEATOR families to-day, to-morrow and every day of the year!

Every year 112,500 new mothers who rely on THE DELINEATOR for advice! Each issue of the magazine gives them detailed expert advice on the care and upbringing of children. In addition thousands of women (in 1917, 33,498) write to the editors for special help about their youngsters. Practical aids in the form of weight charts, feeding schedules, etc., prepared by THE DELINEATOR, are supplied without charge, and each letter receives a personal reply.

As the 308 babies arriving to-day grow older, their wants increase. For many years all these wants are supplied by their mothers, to whom THE DELINEATOR is "next friend."

If you make any article used by Young America, the place to make it known is THE DELINEATOR. And, remember, the women at the head of our million families are the "purchasing agents" for *all* household supplies. Are you giving them information about *your* product?

Advertising space in THE DELINEATOR is sold by accredited advertising agents.

The Delineator

***The* Magazine in a Million Homes**

JOCK AND BOB REGISTER KICK

MEDAL SCORES NOT FAIR TEST IN WAR MATCH

Pros Voice Reasons but Learn Public Opposes View.

BY JOE DAVIS.

Jock Hutchinson of Glen View and Bob MacDonald of Indian Hill, who have paired in numerous Red Cross exhibitions this season, think that a number of the matches have been more medal than match play. At some clubs they have been asked to hole all putts, making the contest quite as much medal as match play.

The point the two professional players make is that too much prominence is given to what score each of the four contestants makes, when the real object of each team is to win the match regardless of their individual totals.

Penalty Stroke Added.

Many of the individual scores reported are false, as it is customery to add one stroke to the score of the player who does not hole out, even if he is several feet away from the hole.

In one of their recent matches Hutchinson and MacDonald each had higher individual totals than their opponents, and yet won, 2 up. They would prefer to have all holes that are approximated marked as such, and would not care if only the best ball of the team was published.

Team Work Suffers.

In team play the man farthest from the hole is supposed to make sure of being up, and frequently in attempting this he will run several feet over, and perhaps take two more putts, while if playing solely for his individual total he would endeavor to lay the ball close to the hole. When a player knows there is something depending on his individual score, he is inclined to sacrifice team work, which is the real purpose of a four ball match.

As against the professional side of the argument, one of the leading local amateurs makes the point that many spectators go to the exhibition matches to get pointers on the play. They know about what the professionals do under normal conditions and are more anxious to see how they play when in trouble.

Spectator Seeks Pointers.

If a player gets in a bunker, fails to get out on his first shot, and then picks up his ball, the seeker after pointers misses some of the lesson he is looking for.

BRILLIANT GOLF AT FLOSSMOOR

Chick Evans and Randall McClelland of Kansas City defeated James M. Ward of Kansas City, 17 year old Missouri champion, and Willie Kidd, professional at the Algonquin club of St. Louis, 4 and 2, in a thirty-six hole match at the Flossmoore Country club Monday. The match was the outcome of one played at Kansas City, Chick taking the place of a Kansas City professional.

Kidd and Ward never had played the course before, but shot good golf. Chick played great golf on the second round, except that he did not play out the short water hole, in which he put two balls in the pond. Even with a seven on this hole he would have had 68. Coming home he would have had 33, allowing him 5 and 4 on the last two holes, which were not played.

DENNEHY, BURRAS, LEAD C. A. A. GOLF

Thomas C. Dennehy and Charles H. Burras with net cards of 69 led a field of nearly fifty golfers of the Chicago Athletic association who competed in a tournament in honor of Charles H. Hermann at the Exmoor Country club. Burras had a gross of 81. J. W. Amberg and Richard Collins tied at 73.

Chick Evans had low gross of 34—37—71, but was at plus 3, his net being 74.

C. W. Lobdell won the weekly sunset handicap, getting a card of 88—12—76.

Midlothian Meet Open to All Left Handed Golfers

The annual southpaw open tournament of the Midlothian Country club, which is the oldest of its kind in the United States, will be staged Aug. 8. All left handed players who are members of clubs associated with the U. S. G. A. or the Western Golf association are invited to compete. Entries can be sent to the secretary of the club at Midlothian. The event will be thirty-six holes, medal play, handicap.

Golfer Who Wins This Flag Should Join with a Circus

Exmoor members will stage a novel mixed foursome tomorrow afternoon. The course will be played backwards, some of the holes will be made the exact size of a golf ball, while others will consist of tubs of water into which the ball will have to be pitched. Special hazards will be installed and it is expected that all of the teams will be centurions.

Legg, Nine Times Winner, Medalist in Gopher Golf

Minneapolis, Minn., July 30.—The qualifying play at the annual tournament of the Minnesota Golf association was nearly completed today. No spectacular scores were made. Harry Legg, nine times winner of the state title, turned in the best medal score of 111 players in the qualifying round 76.

TALES of A TEE-BOX TOURIST

WINNERS in every branch of sport have followers who delight to share the calcium of success with their heroes. This is true even of roque, but this story relates to golf.

Earl Sargent, who dispenses books for a large Chicago concern, won the blind bogey event at the Bookseller's Field day at the Hinsdale club. His cackle anent the winning of a fine cup echoed over the Lincoln park course for a week following and he was abetted volubly by his partner, Metz, who also dispenses books, and frequently teams with Sargent in four ball matches.

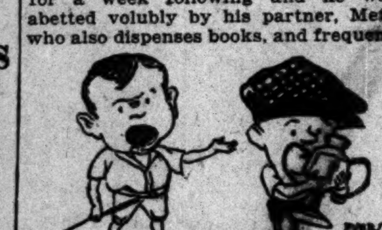

Metz became so eloquent that one of the other players in a four ball event irritably inquired: "What are you bragging about?" You didn't draw the cup. Sarge drew it."

Metz's sport shirt filled like a balloon jib as he retorted: "Well, he's my partner, isn't he?"

THREE KNOCKOUTS FEATURE OF BOXING IN CAMP GRANT RING

Camp Grant, Ill., July 30.—[Special.]—Eight fast bouts, an old fashioned battle royal, and three genuine yard wide knockouts fanned the war flames for thousands of cheering soldier fans tonight in the open air arena, constituting one of the biggest cards in the fighting program of the Eighty-sixth division.

Capt. Sidney B. Minch of the British training mission, whose genius in making men see red has swept from end to end of Camp Grant and developed some of the greatest bayonet fighters in the American army, and Maj. Orville Taylor, assistant judge advocate, sat in judgment on the bouts, forming a decision board that met with the entire approval of khaki fight followers.

Action in Two Round Bouts.

Although the card was held to two round bouts, soldier artists made the most of their time, jumping into the whirlwind battles with an eye to winning a place on the divisional team and swinging haymakers to overcome lack of science. Hospital men proved themselves real artists in the ring and made a showing which promises deep study of the medical service on the part of Capt. Jack Eddy and other boxing promoters.

Private McCarthy of the base hospital registered the first knockout, when he put Private McLaughlin of the field signal battalion to sleep for the count in their first round. They were bantams.

Private Fred Crowley, a recruit of the depot brigade, put Corporal Whalen of the signal battalion down for the count in the second round of their fast light heavyweight battle.

Negro Scores Knockout.

Lawrence Brusso, Negro winner of the battle royal, registered the third knockout of the evening, when he put Private Jackson out of the running early in the fight. Brusso carries a fighting face and literally bluffed his five opponents into submission in the battle royal. His one swing on Jackson put that fighter to sleep for the remainder of the evening and the other colored contestants resigned. Other bouts included:

Bantamweight—Lynch, field hospital, won from Whalen, base hospital.

Lightweight—Quinn, field hospital, and Allessandro, base hospital, draw.

135 pounds—Lutke, field hospital, won from Robinson, field signal battalion.

Welterweight—Johnson, base hospital, beat Mechanic Carlson, field hospital, in 1:00.

Light heavyweight—Kuzman, base hospital, beat Corporal Elliott, signal battalion, one round.

Middleweight—Carpentier, depot brigade, won from Aikenhead, signal battalion.

TWILIGHT BOUTS AT FT. SHERIDAN

Sixteen bouts were staged at sunset in the open air ring at Fort Sheridan and there wasn't a single knockout. Thirteen bouts were won by decisions, while in the remaining two the verdict was a draw. Troop E walked away with the honors, landing ten decisions from machine gun company boxers. A special bout was put on, Stack defeating Merrelle on points. Summaries:

144 pounds, Burnett, Troop E, beat Kramer, Machine Gun; decision. 130 pounds, Regruit, Troop E, beat Eby, Machine Gun; decision. 187 pounds, Kramp, Troop E, beat Young, Machine Gun; decision. 137 pounds, Friddle, Troop E, beat Morris, Machine Gun; decision. 146 pounds, Gowdy, Troop E, beat Kubat, Machine Gun; decision. 140 pounds, D'Andrea, Machine Gun, beat Lutz, Troop E; decision. 130 pounds, Hiney, Troop E, and Badgley, Machine Gun; draw. 147 pounds, Stark, Machine Gun, beat Sandstra, Troop E; decision. 150 pounds, Merrelle, Troop E, beat Carson, Machine Gun; decision. 158 pounds, Sarricks, Troop E, beat McClellan, Machine Gun; decision. 157 pounds, Lytle, Troop E, and Pats, Machine Gun; draw. 129 pounds, Shirley, Machine Gun, beat Cohan, Troop E; decision. 125 pounds, Miller, Troop E, beat Dush, Machine Gun; decision. 148 pounds, Nosier, Troop E, beat Mersky, Machine Gun; decision. 160 pounds, Kuschel, Troop E, beat Bochard, Machine Gun; decision.

Instructor Charley White anticipates the best bouts of the season tomorrow when the champions of Troop G battle those of Campany K.

MRS. THOMPSON WINS NET PRIZE

Mrs. C. P. Thompson of the home club won low net prize in the Women's Western Golf association event at the Calumet Country club yesterday, getting a card of 114—28—86.

Mrs. F. Koller of Calumet was second with 90, and Mrs. J. C. Baker of Olympia Fields took third prize after a tie at 92 with Mrs. T. W. Torr of Olympia Fields.

Mrs. Baker had low gross of 98, Mrs. C. B. Martyn of Flossmoor getting 104, Mrs. G. S. Sackett of Wheaton 105, and Mrs. Torr 106.

TWO FUTURE TRACK PERFORMERS.

Mrs. George B. Waterstraat has presented the well known athletic official with twins. The boys were named George B. and Francis Logan. Their proud father said both will be track performers.

CHICAGO'S STARS OF TENNIS GAME EMERGE VICTORS

Hayes, Hardy, Burdick, and Others Defeat Visitors.

BY GEORGE SHAFFER.

With four days of play in the western sectional tennis championships rounded out, the race rests with the Chicago bred stars. Hayes, Hardy, Burdick, Oelsner, Miller, Day, Nutter, Wiley, and Farley have jostled the rest of the opposition, and particularly the out of towners completely out of the running.

Walter Hayes got going like clockwork again and walked victoriously through two rounds. Samuel Hardy dealt a blow at the non-Chicago element when he ran up a decisive triumph over G. G. Grenz of New York, who since coming to Evanston for this season, has been lacking a bit in practice. This made his game easy for the heady Sam, 6—2, 6—0.

Wiley Wins Feature Game.

Don Wiley of Evanston and Wilbur Jackson staged the best fight of the day. Each set was a heated contest, with Jackson making showy rallies, while Wiley relied on steadiness and a fine defense that gradually got Jackson making outs and nets. Wiley won by 6—4, 6—3, although at times it seemed as if Jackson had broken through the Evanston man's game and taken the edge.

Early round matches in doubles were played. The weather was a bit chilly, keeping away specators and slowing the play.

F. H. Gill and Eugene Piersol won a hectic match from Harry Knox and A. S. Merrigold, after the losers had grabbed the first set and were three times within one point of the second set and match. They led 5—2, 40—0 in the second frame, but hit a slump, and the north siders thereafter, relying on steady play, swept Knox and Merrigold into the discard, 4—6, 7—5, 6—0.

Summary of Matches.

MEN'S SINGLES.

Second round—P. H. Davenport won by default from Flying Cadet Heath Byford, Urbana; P. C. Ward, Hubbard Woods, defeated H. L. Groves, 6—1, 8—6, 6—1; J. A. Farley defeated Ralph Rice, 6—1, 6—0; Walter T. Hayes defeated David Robertson, 6—2, 6—1.

Third round—L. C. Nutter, Maywood, defeated A. M. Vernon, Wilmette, 6—1, 6—1; L. H. Waidner, Winnetka, defeated Charles Trimble, 6—2, 6—0; Edward Oelsner defeated George J. O'Connell, 6—3, 6—0; Samuel Hardy defeated G. G. Grenz, New York City, 6—2, 6—0; J. A. Farley defeated J. R. McKnight, University of Chicago, 7—5, 6—3; Milton Agay defeated P. H. Maas, 6—4, 6—1; D. F. Wiley, Evanston, defeated Wilbur Jackson, 6—4, 6—3; W. S. Miller defeated S. C. Hancock, 6—1, 6—1; Walter T. Hayes defeated Noble Shumway, 6—1, 6—0; Ralph Burdick defeated M. J. Gormley, Evanston, 6—0, 6—0.

MEN'S DOUBLES.

First round—L. C. Nutter, Maywood, and Wilbur Jackson, defeated Nate Salisbury and W. H. Granger, 6—2, 6—1; E. H. Fabrice and Arthur Ries defeated F. S. Crane and Noble Shumway, 6—3, 6—1; R. G. England and L. R. Gallison defeated Charles Trimble and R. J. C. Hamilton, 6—3, 6—1; Edward Oelsner and W. S. Miller defeated L. J. Luhn and Fred G. Wilbur, 6—0; 6—3; E. B. Piersol and F. H. Gill defeated H. S. Knox and A. S. Merigold, 4—6, 7—5, 6—0; Walter Hayes and Ralph Burdick defeated J. R. McKnight and Paul McCaskey, 6—4, 6—0.

Second round—E. H. Fabrice and Arthur Ries defeated R. G. England and L. R. Gallison, 6—3, 6—2.

SPORT CARNIVAL STRIKES A SNAG

Because J. B. Bowen of Indianapolis, general manager of the International Patriotic Athletic association, founded to raise funds for athletic equipment for sailors and soldiers, has not yet received permission from authorities in Washington to promote athletic carnivals in various cities, local representatives of sporting goods houses and followers of athletic sports refused to lend their support until assurances are received from Dr. Joseph E. Raycroft, in charge of camp athletic activities, that he indorses the movement.

The meeting held last night at the Congress hotel was called by Walter Craighead, secretary of the Chicago Cubs, upon request of Bowen. Craighead understood proper indorsement had been secured.

After a brief session Walter Craighead, Albert Sheehan, and Dave Levinson were appointed a committee to keep in touch with Bowen and to investigate the objects of the association. As soon as proper credentials are received another meeting will be called.

STECHER'S WIFE O.K.'S NAVY ENTRY

Fremont, Neb., July 30.—[Special.]—Joe Stecher, former world's champion wrestler, who was granted a release by his draft board today, will leave a week from tomorrow for Great Lakes Naval Training station, Chicago, to enter the navy. Joe's wife signed her dependency waiver.

Anton Stecher, middleweight and trainer of Joe, also sought a release from the draft, intending to accompany his brother to Chicago, but his young wife refused to sign a waiver, claiming she wanted Anton to help her care for their 6 months' old twin sons.

The two Stechers, their wives, and the twins drove down from Dodge in an automobile and appeared personally before the board.

REUBEN-MEYERS MAT BOUT TODAY

Johnny Meyers, claimant of the world's middleweight mat title, and Ben Reuben will meet once more this afternoon in a bout for the entertainment of the Great Lakes jackies at the naval training station. This will give Reuben another chance to prove that his defeat at the hands of Meyers in their last match was due to an injured knee.

Although there is no purse for the boys, Meyers was quick to accept the match, just to satisfy the fans that he is the Reuben's master.

The weekly boxing bouts also will be staged.

Woods and Waters by LARRY ST. JOHN

MOSTLY NEWS.

WATERS that have not made much of a splurge in the fishing news of late came back in good style last week end, even Grass lake registering some good pickerel catches. Fishing deep and using large minnows for bait, several anglers got some nice wall eyes at Fox lake, one of which weighed ten and one-half pounds. Druce, Deep, and Wolf lakes all yielded some good bass fishing.

Nearby streams have been very clear, although some nice catches have been made in the Kankakee. Fishing off the bridge at McHenry two Elgin anglers caught a dandy string of bass, while big catches of pan fishes are reported from Cary, a few miles up the Fox from McHenry.

* *

Muskie fishing continues good up north, while everybody is getting all the pike they want in almost all the far northern waters where these splendid fishes are found. Harry Katz, writing from Franklin lake, in Forest county, Wisconsin, says that bass are striking and biting on everything offered—even perch fishermen are getting big bass. Pike fishing is exceptionally good in Little St. Germain lake and many good muskies are being taken from the Wisconsin river near St. Germain.

The southern Wisconsin lakes are nothing extra just now, although some bass are being taken in deep water in Lake Geneva with the lowly angle worm the ace among baits.

* *

Charles Antoine recently returned from the upper Mississippi river with some beautiful small mouthed bass and reports excellent conditions for fly fishing.

Pennsylvania, following the example of New Jersey, now limits a bait of any kind to one treble or three single hooks.

Lake front anglers are having pretty good luck with the perch these days, the most successful bait being peeled craw fish tails.

* *

The so-called "fishy" smell mentioned so much nowadays is not a fishy smell but rather a "marshy" odor—a smell like muskrats and mudhens, that haven't been parboiled, taste!

Several varieties of sunfishes are now spawning in the lagoon at Garfield park.

Geo. Gans arrived yesterday with a nice basket of trout—rainbows—from the Peshtigo river.

SWIMMERS IN SERVICE MAKE UP BEST FIELD EVER IN RIVER RACE

BY WALTER ECKERSALL.

Included in the entries received yesterday by Roy E. Davis, chairman of the athletic committee of the Illinois Athletic club, for the tenth annual river swim to be held Aug. 10 were those of Great Lakes naval training station.

The naval station will be represented by Perry McGillivray, who has won the event three times; Buddy Wallen, victor on two occasions, and Herman Laubis, winner of the Mississippi river swim twice. These swimmers are training daily for the event in the basin at the station.

Mott Swims for Pier Jackies.

Added to this trio of experts is Max Mott, former I. A. C. swimmer, now in service at the navy officers' school on the municipal pier. Mott's entry was received yesterday. Word was received from Norfolk, Va., where Mike McDermott is stationed, that the Turk may come on for the event.

Even if McDermott is unable to get a furlough, the race between McGillivray, Wallen, Laubis, and Mott should result in the closest competition in the history of the event.

Although war times will reduce the field, Chairman Davis expects at least thirty swimmers to take to the water on the day of the race. Entries close Saturday. Twenty-three nominations already have been received.

Guard Against Accidents.

The athletic committee yesterday ruled that no canoes will be allowed to accompany the swimmers. This action was taken because accidents have happened before in swimming races when a canoe was not found as safe as a rowboat in rescuing exhausted swimmers.

Ten wrist watches donated by members of the club will be given the first ten finishers.

PICK SWIMMERS ON C. A. A. TEAM

Swimming Instructor Spurrier of the C. A. A. yesterday announced the swimmers who will represent the club in the first batch of the Central A. A. U. outdoor swimming championships to be held in the Lincoln park lagoon on Saturday under the auspices of the Lincoln Park Boat club.

Walter Earle, former University of Chicago swimmer, and Herbert Topp will swim in the 100 yard free style. Combs, Scherer, and Cady will be the entrants in the 880 yard event and Miss D. Mallen will be the club's lone representative in the women's 100 yard free style contest.

Ehler Clinches Place in Tennis Final at Duluth

Duluth, Minn., July 30.—J. H. Ehler of Minneapolis today practically assured himself a place in the finals of the Head of the Lakes tennis tournament by defeating Bissonette, Lamb, and Dickerman, local stars, in the last of the preliminaries. If the semi-finals go through as expected, he will meet Knight of Minneapolis or Kennedy of Duluth for final honors. Knight and Bissonette are leading in doubles by defeating Counsilman and Grady.

QUAKER FIGHT CARD POSTPONED.

Philadelphia, Pa., July 30.—The six round fights between Battling Levinsky and Harry Greb, Jack Thompson and Sam Langford, Irish Patsy Cline and Willie Jackson, and Soldier Bartfield and Jack Britton scheduled at Shibe Park tonight, were postponed until tomorrow night because of rain.

MISCELLANEOUS.

A Week's Cruise on Four Lakes
CHICAGO to BUFFALO (Niagara Falls) and Return
Including Meals and Berth $60

The Big, Magnificent New Steel Steamships
"South American" "North American"

A WEEK'S CRUISE $60 Buffalo (Niagara Falls) and Return
leaves Chicago (Municipal Pier) every Saturday, making over 20,000-mile cruise on four lakes, stopping en route at Mackinac Island, Parry Sound, Penetang, 30,000 Islands (Georgian Bay), Detroit, Cleveland, Buffalo (Niagara Falls).

Chicago to Northern Michigan Points and Return
Two Sailings Each Week
leave Chicago (Municipal Pier) every Tuesday and Friday for Ludington, Manistee, Onekama, Portage Point, Frankfort, Charlevoix, Petoskey, Bay View, Roaring Brooks, We-que-ton-sing, Harbor Springs and Mackinac Island.

The Steamships "North American" and "South American" (sister ships) were built primarily for passenger travel and are unexcelled on the Great Lakes. They offer a service and cuisine equal to the best Trans-Atlantic liners. Each ship has many features unique in lake travel—children's playground, ball-room, orchestra, deck games, etc. All rooms outside with running water. Many parlor rooms with private baths. Trips are so arranged as to offer the most in scenic interest. Ample time for sightseeing at all ports of call. For further information or reservation, call, write or phone.

The Lake Trips That Have No Equal
CHICAGO, DULUTH & GEORGIAN BAY TRANSIT CO.
W. H. BLACK, General Passenger Agent. 314 So. Clark St. Phone Harrison 1498.

MICHIGAN.

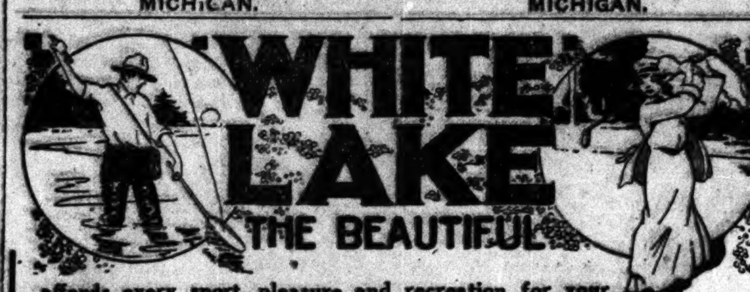

affords every sport, pleasure and recreation for your vacation. Summer homes and cottages, excellent hotels, boating, bathing, fishing, near brook trout streams; tennis and a new 18-hole golf course at Michillinda. Good motor roads, paved walks, beautiful scenery to invite hiking and picnics. Write W. A. WHITMAN, Sec'y Board of Trade, WHITEHALL, MICH.

REACHED DIRECT BY GOODRICH BOATS

Mears Hotel Whitehall, Mich. Clean, airy rooms—modern conveniences. Best table service, dancing, bathing, brook trout fishing. Near boy scout camp, and attractions. Rates $10 to $15. Alex Gloeckner, Proprietor.

Murray Inn Sylvan Beach. Between White Lake and Lake Michigan. Good bathing, fishing, golf, and tennis. Write for booklet. Wm. Murray, Wabaningo P. O., Mich.

White Lake Villa Fishing, bathing, home cooking, smoked meats, eggs and milk. Modern conveniences. C. W. Johnson, Box 133, Whitehall, Mich.

Idlewild Resort Overlooking White Lake. Private home and cottages. Excellent table. Write for rates. Fred S. Schmidt, Box 58, Whitehall, Mich.

Franklin House "The House of Quality on the Pike." Under new management. Excellent meals, large clean rooms. We specialize in fish and chicken dinners. Best hotel between Muskegon and Ludington. M. M. Walker, Proprietor.

Glenn Villa Excellent home table, outdoor dining room, bathing, fishing dancing, tennis; bath, hot and cold water. Rates on request. D. S. Christians. Montague, Mich.

Michillinda Pines On Lake Michigan Near White Lake. Tennis, boats, golf free. Everything modern. Home cooking. Write for rates. Mrs. J. R. Austin, Michillinda, Mich.

Duskewera Inn 10 minutes to golf links. Home grown vegetables and fruit. Everything modern. Write J. Ter Beek, Montague, Mich.

SYLVAN BEACH HOTEL E. J. WHELAN, Wabaningo P. O., Michigan

WAUKAZOO INN On Black Lake, near Holland, Mich. 500 Acres of Forest. A cool, quiet, restful and refined resort. Hot and cold water in bedrooms, private baths. Table supplied from our own garden and poultry yards. Two cement tennis courts and golf course. A natural playground for the children. Write for illustrated booklet, Auto Road Map. Address WAUKAZOO INN, Holland, Mich.

Prospect Point Manor SPRING LAKE, MICHIGAN Reasonable Rates. Satisfactory Service. MICHIGAN.

LAKESIDE INN MACATAWA BAY Select family resort. Excellent home table. Bathing, boating and fishing. Write for rates. MRS. M. S. LA BOURSLIER, R. F. D. 1, Holland, Mich.

TABOR FARM SODUS, MICHIGAN On the beautiful St. Joe River. Farm house and cottages. Golf, bathing, boating, etc. Rates from $13.00 up. Write for booklet.

THE DEWEY SOUTH HAVEN, MICHIGAN Mrs. E. H. Snyder, Prop.

VIRGINIA BEACH South Haven, Mich. Bathing, golf, dancing, Garage. No advance in prices. Write MRS. BERTHA H. BLAKE.

THE ANGELUS SOUTH HAVEN, MICHIGAN Here you may have a regular sea shore outing. Dancing and all outdoor sports. Good service. Rates reasonable. Write for reservations.

Richelieu Lodge COREY LAKE, MICH. Fabius Station A city hotel in the country, overlooking lake; sleeping porches; unsurpassed bathing, fishing, boating. Write MRS. S. L. BARKLEY, Three Rivers, Mich.

SWEET'S RESORT SOUTH HAVEN, MICH. Furnished cottages for housekeeping, $100 to $400 per season. All pleasantly located near the lake. MRS. H. W. SWEET.

Hotel Grand View Three Rivers, Mich. Located on bluff overlooking beautiful Corey Lake. All summer pleasures. Splendid bass fishing. Excellent table. Folder mailed. All outside rooms.

SANDY BEACH RESORT DEWEY LAKE, MICH.—Near Dowagiac. Modern hotel and fur. cottages. Bathing, dancing, all amusements. Telephone Monroe 2200. F. E. TARRANT, 1232 Van Buren St., Chicago.

HOTEL CUSHMAN PETOSKEY, MICHIGAN. Michigan's most prominent resort hotel. Always open. Write for Booklet T.

EPWORTH HOTEL On Lake Michigan. Open June 26th to Sept. 8th. Rates reasonable. Address MRS. MINNIE L. COOLIDGE, Ludington, Michigan.

THE LAKESIDE In Les Cheneaux Islands, overlooking Lake Huron. Now open—Better than ever. Write for booklet. E. D. McBAIN, CORYELL, MICH.

CHARLEVOIX BEACH HOTEL Most modern resort hotel in Charlevoix. Elevator service; table and service unsurpassed. Open June 1 to Oct. 1. For rates address MRS. J. S. BAKER, Charlevoix, Mich.

BIRD CENTER SAUGATUCK, MICH. See Sunday Tribune for ad. Write for details and rates to T. B. DATES, 8th Floor, 180 No. Wabash Ave., Chicago.

TOURISTS' HOME Now Open. Write for Booklet. W. H. ALLEN, Saugatuck, Michigan.

The Grand Hotel Mackinac Island, Mich. UNDER THE DIRECTION OF LOGAN BALLARD & JOSEPH BALLARD

PAW PAW LAKE Spend your vacation at beautiful Paw Paw Lake. For list of hotels and cottages see next Sunday's issue of The Tribune.

THE COLONIAL PAW PAW LAKE, MICH. Location central—right on the shore. Screened porches, shady lawns, electric lights. $3 day; $12 to $16 week. Arthur Driver, R. F. D. 1, Coloma, Mich.

BALLOU INN Overlooking Lake Michigan. In the pines. Fine Bathing. Golf, Tennis, Dancing. Excellent cuisine. Cottages, hiring the family. Attractive rates. ROBT. S. BALLOU, Palisades Park, Mich.

SILVER SADDLE FARM Highest and most picturesque locations between two lakes. House or cottage rooms, screened porches, shady lawn, best home cooking. Fine fishing, boating, tennis, unsurpassed bathing facilities. L. D. PENZO, Grand Junction, Mich.

THE PINES Now Open H. S. BURLAND, Prop. SPRING LAKE, MICH.

Lake Cora Is the most delightful resort to enjoy your vacation. It offers everything your heart desires. Leading resort at reasonable rates, within easy reach. RICH BROS., Lake Cora Resort, Lake Cora, Mich.

Krolow's Fruit Farm and COTTAGE RESORT Biggest, best and nearest to St. Joseph and Benton Harbor, on St. Joe river. Completely furnished cottages. Descriptive booklet. Auto bus service. G. H. W. KROLOW, Benton Harbor, Mich.

EDGEMERE PARK HOTEL Private beach. Large grounds. Good service. Cottages for rent furnished for housekeeping. MRS. M. W. THOMPSON, South Haven, Mich.

THE SHAMROCK South Haven, Mich. Nearest resort town to Camp Custer. Same management 18 years. Write for booklet. Garage. MRS. G. E. MYHAN.

BELVIDERE BEACH SOUTH HAVEN, MICHIGAN Open June 15th. Same management 21 years. Booklet. R. T. HISTED, Prop.

THE IONIA South Haven, Michigan. Rate on application. Mrs. A. M. Worthington

ILLINOIS.

Hotel Morrison "The Hotel of Perfect Service" "In the Heart of the Loop" Personal Management of Harry C. Moir Clark and Madison Streets Chicago Where Food, Service and Entertainment Are Supreme

Howard's Mineola FOX LAKE, ILLINOIS —125 OUTSIDE ROOMS— For Reservations, Phone Fox Lake 10M MUSIC and DANCING——FREE GARAGE

PLAY GOLF AT "THE ILLINOIS BADEN" Sulphur Lick Springs On the Fox River, surrounded by beautiful scenery. The most wonderful Mineral Springs. Effective for gout, diabetes, kidney and liver troubles. Excellent baths. Sporty golf course. Phone Ottawa Exchange. Manager Sulphur Lick Springs, Wedron, Illinois, or Central 3275, 35 So. Dearborn St., Chicago.

Evanston Hotel Only 18 minutes from Chicago's loop. Richly furnished rooms and finest cuisine. Reasonable rates. Evanston, Ill. Ph. Evanston 5000.

Hotel Metropole Michigan Blvd. at 23rd Street Chicago, Ill. Management, F. J. Kennett.

SURF APARTMENT HOTEL Chicago's Finest Residential Hotel Surf Street at Pine Grove Avenue

Sisson Hotel Apartments 53RD AND LAKE MICHIGAN America's Finest Hotel Residence.

Sylvan Beach Hotel ANTIOCH, ILLINOIS On Channel Lake. Private beach. Fishing and boating. Real home cooking. Rates reasonable. Auto bus meets all trains. C. H. ROTHE.

Matanza Beach Hotel AND FURNISHED COTTAGES On Lake Matanza connecting with Illinois River. Boating, Bathing, Fishing and Dancing. Write S. E. MORRIS, HAVANA, ILLINOIS.

WISCONSIN.

"THE DELLS" Kilbourn, Wis. *The Scenic Summer Resort of the Middle West*

THE HILE The All-Year Hotel AT THE DELLS

Cold Water Canyon Resort IN THE DELLS Modern, centrally located. Booklet—Tips on the Dells. C. BERRY.

THE DELLS HOOD'S GLEN RESORT Rates reasonable. Write for booklet. Address A. D. PRIESTER, Kilbourn, Wis.

AT THE DELLS DELLS FARM RESORT Cool, quiet, shaded lawns. Home luxuries. A. LEUTE, KILBOURN, WIS.

BEACH HOTEL IN THE DELLS Situated on the rocks in the most picturesque spot in THE DELLS. Beautiful Cottages. Dancing, Bathing, Boating and Fishing. Health spring. Excellent table. Auto-bus meets all trains. Mrs. E. J. Bresnahan, Kilbourn, Wis.

ORCHARD HOTEL IN THE DELLS D. De Long. Write for Booklet.

DELLS OF WISCONSIN SCHOFIELD Hotel and Cottages Homelike, beautiful grounds; excellent table; fresh vegetables; every convenience. Write for booklet. JOHN SMITH, Prop., Kilbourn, Wis.

IN THE DELLS PINE GROVE RESORT Located in beautiful grove on banks of the Dells. Boating, fishing. Excellent meals. Booklet. WILLIAM NEUBARTH, Kilbourn, Wis.

THE DELLS, Kilbourn, Wis. PINE GLEN HOTEL and Cottages. 140 acres natural park. Fine bathing beach; tennis courts; boating, dancing and all benefits of beautiful Dells of Wisconsin. Write for booklet. J. A. Radlund, Prop.

AT "THE DELLS" HOTEL CRANDALL, KILBOURN, WIS. Write for Illustrated Booklet.

Camp Lake Hotel & Gardens Camp Lake, Wisconsin 60 miles from Chicago, via Soo Line. Family resort. Home cooking; everything home grown. Beautifully shaded lawns, private grounds cover 40 acres. One block from station. Good bass and pickerel fishing. Bathing, boating, tennis, dancing, baseball grounds, etc. Rates $2.50 to $3.50. $12 to $18 weekly. Chicken dinners. Auto route: Via Milwaukee ave., Wheeling, Half-Day, Lake Villa, Antioch to Camp Lake.

Camp Lake Hotel & Gardens Camp Lake, Wisconsin 60 miles from Chicago, via Soo Line. Family resort. Home cooking; everything home grown. Beautifully shaded lawns, private grounds cover 40 acres. One block from station. Good bass and pickerel fishing. Bathing, boating, tennis, dancing, baseball grounds, etc. Rates $2.50 to $3.50. $12 to $18 weekly. Chicken dinners. Auto route: Via Milwaukee ave., Wheeling, Half-Day, Lake Villa, Antioch to Camp Lake.

POWERS LAKE HOTEL SPETZMAN'S RESORT — POWERS LAKE, WIS. Ideal family resort with cottages, dancing, fishing, boating, etc. First class meals and service. Write for booklet. C. & N. W. Ry. to Genoa Jct. Auto meets all trains. Motor route 63 miles via Wheeling, Wauconda, McHenry, Richmond, Powers Lake. R. A. DEWEES.

THE PINES AT IDLEWILD STURGEON BAY, WIS. The Summer "Joy" Land. The place to spend a perfect vacation. Modern improvements; macadam road; bathing, boating, bass fishing, tennis, and dancing. H. A. HAINES, Proprietor.

ROTHE'S HOTEL—Friend's Rest POWERS LAKE, WISCONSIN Charming family resort, unexcelled for beauty, comfort and healthfulness. Gas and electric light. Fine bathing beach, dance hall, bowling alleys, tennis grounds. C. & N. W. to Genoa Junction Sta. Rates and booklet on application. A. Rothe, Prop.

FOREST LAKE RESORT CAMPBELLSPORT, WIS. Most beautiful hill, lake and forest country in Wisconsin. Good fishing, bathing and dancing. Free Boats. Excellent home cooking. Rates, $12-$14. Booklet. J. W. WILHELMSEN, Prop.

Cedar Lodge ON LAKE RIPLEY, CAMBRIDGE, WIS. We strive to please. Wholesome food appetizingly prepared, good service and good beds. Golf, dancing and all summer sports. Free garage. Four hours from Chicago. Mr. and Mrs. H. L. Cowles.

Lake Geneva HOTEL GLENWOOD ON LAKE GENEVA, WIS. OPEN JUNE 22nd. R. J. MARSHALL, Mgr. P. O. FONTANA, WIS.

Beautiful Birchwood One night from Chicago in cool North Woods, heart of Lake Region. Game fish plentiful, excellent table. Screened, plastered cottages on Lake shore. Rest and quiet. No extras. Boats free. $15 per week. EDWIN COLBY, Hazelhurst, Wis.

OAKLAND HOTEL POWERS LAKE, WISCONSIN. The place to spend your vacation with all home comforts. Running water and electric light in all rooms. New dancing pavilion. Postoffice address: GENOA JUNCTION, WIS.

Crystal Lake Resort Elkhart Lake, Wisconsin Wisconsin's most beautiful romantic lake. Modern family resort on island. Electric lights, running water all rooms, long distance phone. Bathing, fishing, dancing. Booklet. LOUIS STARK, Prop.

BAY SHORE INN ON LAKE GENEVA, WILLIAMS BAY, WIS. Write for rates. Mrs. Bessie H. Vandercook.

"THE PINES" HOTEL On river's brink in "The Dells." 40 rooms, with bath accommodations. Write to WALLACE ROBINSON for reservation. KILBOURN, WISCONSIN.

ROESE'S RESORT Pewaukee Lake, Wisconsin Private Beach; Dancing; Boating; Fishing. Write for Booklet. F. G. ROESE, Prop.

HOTEL GUIRNALDA Delavan Lake Wisconsin Home cooking. Good boating, bathing and fishing. Dancing. For particulars write MRS. LILLIAN L. HOAG, Delavan, Wisconsin, R. F. D. No. 3.

Beaver View "THE BEAUTIFUL" Unexcelled home cuisine. Beaver Lake, Hartland, Wis. Welcomes those appreciating the picturesque, refined, quiet, ideal lake delights. W. A. LARRATT.

ILLINOIS.

"Swept by the cool lake breezes."

STARVED ROCK STATE PARK "Nature's Wonderland of the Middle West" Excellent Hotel Accommodations. Boating, Bathing, Dancing. Electric all the way—Only Route—Effective June 12, 1918; $2.00 round trip; $1.75 to parties of less than 200 people; $1.65 for 200 or more people and special service furnished from Chicago, Ill., Archer Ave. Limits Station of Chicago & Joliet Electric Ry. Phone Drover 2795. For full information write Chicago, Ottawa & Peoria Ry. Phone Joliet 2511, Joliet, Ill., or Chicago Travel Bureau, 112 W. Adams, phone Central 3505, Chicago, Ill.

NEW JERSEY.

ROYAL PALACE HOTEL COTTAGES AND CASINO On the Beach. ATLANTIC CITY, N.J. Coolest location on the Coast Near all Piers and Amusements Swimming Pool, Tennis, Surf-bathing Special Diet Kitchen Cap.600 S. Hanstein, Proprietor

ATLANTIC CITY, N. J. The leading houses always open are Chelsea, Dennis, Cullen Hall, Holmhurst, Marlborough-Blenheim, St. Charles, Seaside, Shelburne, Strand and Wiltshire.

CANADA.

Old England at Your Door THE EMPRESS HOTEL VICTORIA, B.C. Perfect service at reasonable rates—glorious views of the Straits of Juan de Fuca—picturesque homes in almost tropical foliage. Splendid roads—seaside golf, trout and salmon fishing. Reached from the East via CANADIAN PACIFIC ROCKIES Only 4 hours by steamer from Vancouver or Seattle. Get to know Canada better—your nearest ally. ASK FOR RESORT TOUR N-18 THOS. J. WALL, Gen. Agt. Pass'r Dept., Canadian Pacific Railway, 140 S. Clark St., Chicago, Ill.

ALASKA.

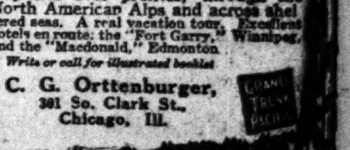

The Grand Trunk Pacific way lies over prairies, through the North American Alps and across sheltered seas. A real vacation tour. Excellent hotels en route: the "Fort Garry," Winnipeg, and the "Macdonald," Edmonton. Write or call for illustrated booklet C. G. Orttenburger, 301 So. Clark St., Chicago, Ill.

MASSACHUSETTS.

HOTEL PURITAN Commonwealth Ave. Boston Famous for its 20th-century hotel-comforts, combined with the charm of a New England homestead. Send for booklet, 30 Motor Runs and Boston guide. C. T. COSTELLO, Mgr.

NEW YORK.

SARANAC INN Hotel and Cottages Modern Appointments. Excellent Harrington Mills, Mgr., Upper Saranac, N. Y.

VERMONT.

EQUINOX HOUSE Open June To Nov. Manchester-in-the-Mountains, Vermont. Booking Office, The Lorraine, 2 E. 45th St.

TEXAS.

Hotel Galvez— All year resort of the west. Surf bathing, fishing, golf and motoring. Write Sanders, Mgr., Galveston, Texas, or the Galveston Commercial Club.

CALIFORNIA.

CALIFORNIA THE LAND OF ETERNAL JUNE FINEST RESORT HOTELS IN THE WORLD

MISCELLANEOUS.

CHICAGO TRAVEL BUREAU Central 3505 112 W. Adams St. STARVED ROCK—Conducted 1-day and week-ends. Tour of canyons, river ride. Steam-electric route $6.50 and UPPER MISSISSIPPI Every Sat. Rail, boat, meals and berth. 7 days WISCONSIN DELLS, DEVILS LAKE, MADISON, etc. 5 days, conducted

YELLOWSTONE PARK Ninth Season—Two Weeks' Tours Leaves August 10th. SANGER TOURS, 17 N. La Salle Street.

SENATORS' ATTACK IN 9TH ENDS HURLING DUEL, BEATING SOX

HEAVY ATTACK NETS 3 RUNS OFF CICOTTE

Shaw Holds Boys in Check; Shotton's Shot Wins.

BY JAMES CRUSINBERRY.

Eddie Cicotte and Jim Shaw attempted to stage another extra inning pitching duel at Comiskey park yesterday, but a heavy artillery attack on the clever shine ball hurler in the ninth routed the Sox completely and Washington won the game in regulation time, 3 to 0.

For eight innings, however, it was as desperate a duel as one would see in a season, each side being limited to three blows. If anything Cicotte had a bit the better of the fighting, and just when the fans were preparing to watch a long combat the enemy forces, led by Bert Shotton, scored a direct hit and followed it with shell fire and gas bombs until they broke through for three runs.

Shotton Threatens Often.

Shotton had been threatening all afternoon to bomb Cicotte. Right at the start he opened with a three base drive down the right foul line, but in this instance Cicotte was speedy and clever enough to get the side out and leave Shotton stranded at third. Again in the sixth Shotton was first man up and opened the way for business with a single, but once more his mates were unable to "carry on."

It fell to his lot to lead off again in the ninth, and this time he poled one viciously down the left foul line for two sacks, after which his mates carried out the attack to completion. Foster didn't help any with a bounce to Cicotte, Shotton sticking to second base, but Judge lined a single to right and Shotton beat J. Collins' peg to the plate for the first run of the game. That run would have been plenty, but the Senators weren't content with the one objective.

Wildfire on the Job.

Judge had raced to second on the peg to the plate and he moved to third on Milan's sharp single to left. Schulte then came through with a single to center, sending Judge home and Milan to third, Schulte taking second on the peg to third. Shanks walked, after which Lavan produced a sacrifice fly that let Milan count. The attack was a long time coming, but when it came it was a regular drive.

Seldom did the Sox have a chance to penetrate through the accurate and speedy firing of Big Jim Shaw. He had a lot of speed and a regular hook curve. Risberg hammered a single in the second after two were out and nothing came of it. In the fourth, with one out, Liebold poled a double to left, but Shaw got the next two. McMullin got a swat in the fifth after two were gone and succeeded in stealing second, but Schalk's best was a pop fly. After that only two men reached first base, one on an error and one on a pass. Score:

CHICAGO.

	AB	R	H	TB	BB	SH	SB	P	A	E
Good, cf.	3	0	0	0	1	0	0	4	0	0
Liebold, lf.	3	0	0	0	1	0	0	3	0	0
E. Collins, 2b.	4	0	1	2	1	0	0	2	0	0
Gandil, 1b.	4	0	0	0	0	0	0	11	1	0
J. Collins, rf.	3	0	0	0	0	0	0	2	0	0
Risberg, ss.	3	0	1	1	0	0	0	1	2	0
McMullin, 3b.	3	0	1	1	0	0	0	1	2	0
Schalk, c.	3	0	0	0	0	0	0	8	1	0
Cicotte, p.	2	0	0	0	0	0	0	1	2	0
Totals	*28	0	3	4	2	0	1	27	9	0

*Murphy grounded out for Cicotte in ninth.

WASHINGTON.

	AB	R	H	TB	BB	SH	SB	P	A	E
Shotton, lf.	4	1	3	6	0	0	0	4	0	0
Foster, 3b.	4	0	0	0	0	0	0	1	4	0
Judge, 1b.	3	1	2	2	1	0	0	9	1	0
Milan, cf.	3	1	1	1	0	1	0	1	0	0
Schulte, rf.	4	0	1	1	0	0	0	3	0	0
Shanks, 2b.	3	0	0	0	1	0	0	2	2	0
Lavan, ss.	3	0	0	0	0	1	0	4	3	1
Ainsmith, c.	4	0	0	0	0	0	0	3	2	0
Shaw, p.	3	0	0	0	0	0	0	0	0	0
Totals	31	3	7	10	2	2	0	27	13	1

Chicago	0	0	0	0	0	0	0	0	0—0
Washington	0	0	0	0	0	0	0	0	3—3

Two base hits—Liebold, Shotton. Three base hits—Shotton. Struck out—Cicotte, 6; Shaw, 3. Time, 1:30. Umpires, Hildebrand and Dinneen.

ATLANTIC FLEET TO PLAY JACKIES HERE MONDAY

Capt. William A. Moffett, commandant of Great Lakes Naval Training station, officially announced yesterday that the pennant holders of the Atlantic fleet will meet the championship team of Great Lakes in a baseball tilt at Cubs park next Monday afternoon.

Both teams include some of the best professional talent of the national game. The probable lineup for the Lakes team includes such men as "Red" Faber, former White Sox; Johnson of Philadelphia, Driscoll of the Cubs, Chouinard of the Sox, Leonard of Washington, and others.

The game will be staged as a benefit for the Navy Relief society.

2 BALL PLAYERS OF P. A. C. TO WAR

Stanley Lewandowski and Frank Jachim, two crack athletes of the Polish-American Athletic club, are leaving for Uncle Sam's service this week. Stack, by which name Lewanowski is better known, was for the last few years third sacker on the Ideals. He enlisted in the navy.

Jachim, fielder and pitcher for the P. A. A. C., is answering a call in the draft and will leave shortly for a local aviation school. This brings the club's honor roll to thirty-three. Ten are on the firing line with the One Hundred and Thirty-second infantry in the region of the River Vesle in France.

Detroit Owner Agrees to Aug. 20 Closing Date

Detroit, Mich., July 30.—President Frank Navin of the Detroit baseball club said today that he was agreeable to the proposal to terminate the championship season Aug. 20, if other clubowners desired it.

THE GUMPS—MY! HOW THE LETTERS ROLL IN!

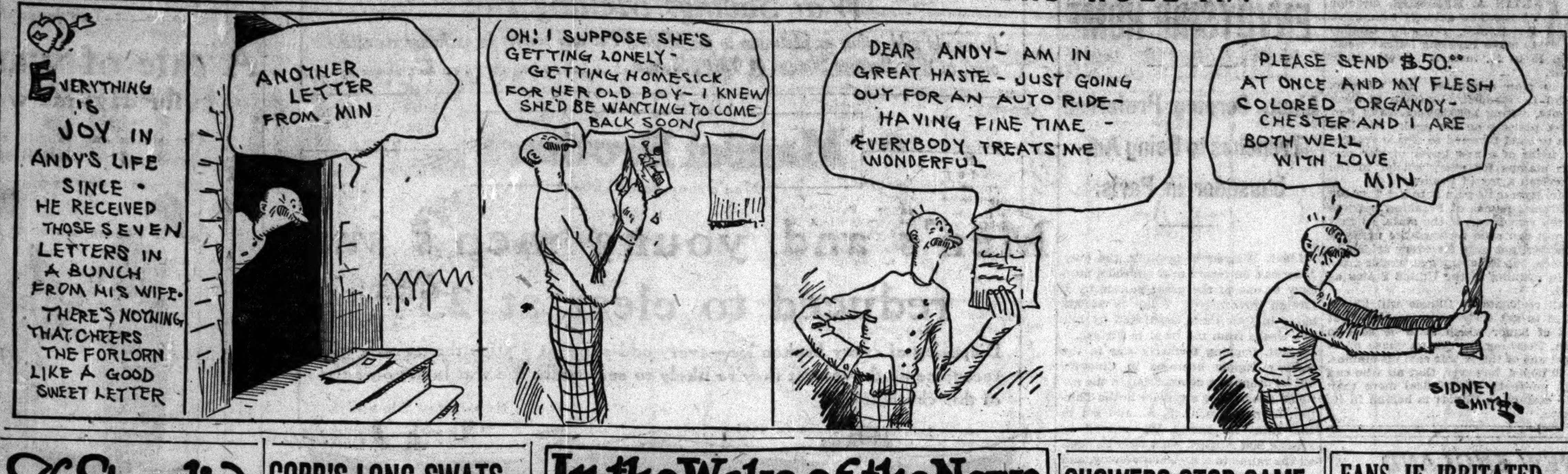

The Standing

AMERICAN LEAGUE.

	W.	L.	Pct.		W.	L.	Pct.
Boston	58	37	.611	CHICAGO	43	49	.467
Cleveland	54	42	.563	Detroit	42	51	.452
Wash'ton	51	43	.543	St. Louis	41	51	.446
New York	46	44	.511	Phila'phia	37	55	.402

YESTERDAY'S RESULTS.

Washington	3;	Chicago	0
Cleveland	4;	Philadelphia	2
Cleveland	5;	Philadelphia	1
Boston	11;	St. Louis	4
Detroit	3;	New York	0

GAMES TODAY.

Wash'ton at Chicago. Boston at St. Louis.
New York at Detroit. Phila. at Cleveland.

NATIONAL LEAGUE.

	W.	L.	Pct.		W.	L.	Pct.
CHICAGO	59	32	.648	Cincinnati	41	48	.461
New York	56	35	.615	Boston	41	52	.441
Pittsb'gh	47	42	.528	Brooklyn	38	50	.432
Phila'phia	42	47	.472	St. Louis	38	56	.404

YESTERDAY'S RESULTS.

All games postponed, rain.

GAMES TODAY.

Chgo. at Boston [2]. St. L's at Brkln. [2].
Cin'nati at Phila. [2]. Pgh. at N. York [2].

NOTES

Washington again today and tomorrow.

The attendance was light, about 1,500. Most of them gathered in the sun seats, for the lake breeze felt like October or April.

President Johnson of the American league was at the game and in conference with Owner Comiskey of the Sox, probably regarding the plans for the remainder of the season.

Wilbur Good reached first in the sixth when Lavan's high throw went over Judge's head. Good scooted for second, but the ball bounded off the concrete back to Judge and he nailed the speedy Cub.

It is likely Dave Danforth or Frank Shellenback will be on the slab today for Chicago. Either Walter Johnson or Doc Ayers is slated to work for Washington. Walter the Great pitched only a couple of innings on Monday, but had to be charged with the defeat.

Boss Comiskey and Manager Griffith of the Senators stated emphatically they were opposed to ending the regular season Aug. 20, as suggested by President Johnson. Both figure on ending it Labor day and think there will be no objection to the pennant winners playing a world's series after that.

Some of the fans who were at the park early were wondering if Comiskey had secured some young recruit, as there was a stranger to them practicing in a Sox uniform. Investigation disclosed it to be Roy Patterson, pitcher premier of the White Sox in 1900 and 1901, even before the time of Nick Altrock.

YANKEE SAILORS OBSERVE JULY 4 IN GOOD OLD WAY

The program for the Fourth of July athletic meet and military pageant held by American sailors in Queenstown, Ireland, has just arrived in this country. The events were conducted at the United States Naval Men's club, and included a varied program of contests, that must have reminded many of the Yankee lads of old days in the home town, when the July 4 picnic, including three-legged race, tug of war, and mile relay, furnished the chief thrill of the summer.

Judge of the course was J. R. Poinsett Pringle, U. S. N. All other officials were officers of the American navy. The printing plant in Ireland evently did its best to live up to the occasion, turning out a program which is nothing if not red, white, and blue.

Presentation of prizes was made by American Consul Hathaway at Queenstown. The teams which entered the track events represented the marine guards, barracks, and the Melville, Dixie, and Colleen. The peppery Yankee lads, thousands of miles away from home, prided themselves on the fact the "participants are all Americans, and this is no doubt the first Fourth of July celebration of its kind to take place abroad."

Tener Convenes League in New York Saturday

New York, July 30.—President Tener of the National league has called a special meeting of club owners in New York Saturday morning. It is understood the magnates will then discuss the closing of the present season and arrangements for the world's series.

FALKENBERG IN MESABA LEAGUE.

Duluth, July 30.—Cy Falkenberg, former big league pitcher, will pitch for the Duluth White Sox of the Mesaba league. Manager Ray Carnes received this telegram today: "Your proposition sounds fine to me. I will come immediately on receipt of transportation.—Cy Falkenberg." Falkenberg pitched for Indianapolis this year.

INTERNATIONAL RESULTS.

Binghamton, 3; Rochester, 1.
Binghamton, 10; Rochester, 0.
Newark, 6; Buffalo, 2.
Jersey City, 3; Toronto, 1.
Toronto, 4; Jersey City, 2.
Baltimore at Syracuse, rain.

COBB'S LONG SWATS SEND THREE MEN IN AND TIGERS WIN, 3-0

Detroit, Mich., July 30.—Two extra base hits by Cobb and Boland's effective pitching enabled Detroit to win from New York, 3 to 0. Cobb doubled with two men on bases in the sixth and tripled in the eighth with a man on third. Boland allowed the visitors only four hits. Score:

New York	A	R	H	E	Detroit	A	R	H	E
Gilh'ly, rf.	3	0	0	0	Bush, ss.	4	0	0	0
Lamar, lf.	3	0	0	0	R. Jones, 1b.	4	1	2	0
Pratt, 2b.	4	0	1	0	Veach, lf.	4	2	2	0
Baker, 3b.	4	0	1	0	Vitt, 3b.	1	0	0	0
Pipp, 1b.	4	0	1	1	Harper, rf.	0	0	0	0
Bodie, cf.	4	0	1	0	Cobb, rf.	2	0	2	0
P'p'gh, ss.	2	0	0	0	Walker, cf.	4	0	0	0
Ward, ss.	0	0	0	0	Coffey, 2b.	3	0	0	1
Walters, c.	2	0	0	0	Stanage, c.	3	0	0	0
Hannah, c.	0	0	0	0	Boland, p.	3	0	0	0
Love, p.	2	0	0	0					
R'b'son, p.	0	0	0	0					
*Hyatt	0	0	0	0					
†Caldwell	1	0	0	0					
‡Hummel	1	0	0	0					
Totals	30	0	4	1	Totals	28	3	6	1

*Batted for Peckinpaugh in seventh.
†Batted for Walters in seventh.
‡Batted for Love in eighth.

New York	0	0	0	0	0	0	0	0	0—0
Detroit	0	0	0	0	0	2	0	1	*—3

Two base hits—Veach, Cobb, Pratt. Three base hit—Cobb. Bases on balls—Love, 2; Boland, 3. Hits—Love, 3 in 7 innings; Robinson, 3 in 1 inning. Hit by pitcher—By Love [Harper]. Struck out—Love, 3; Boland, 2.

MACKS LOSE TWO.

Cleveland, O., July 30.—Philadelphia lost a double header to Cleveland, 4 to 2 and 5 to 1, Bagby and Enzmann outpitching Gregg and Watson. Scores:

Phila.	AB	R	H	E	Cleveland.	AB	R	H	E
Jamieson, rf	3	1	0	0	Graney, lf.	4	1	1	0
Kopf, lf.	4	0	1	0	Chapman, ss	2	3	2	1
Walker, cf.	3	0	2	0	Speaker, cf.	3	0	0	0
Burns, 1b.	4	1	2	0	Roth, rf.	4	0	3	0
Gardner, 3b	3	0	0	0	Wood, 2b.	2	0	0	0
Perkins, c.	3	0	0	0	Johnston, 1b	4	0	2	0
Dykes, 2b.	4	0	0	0	Turner, 3b.	3	0	0	0
Dugan, ss.	4	0	0	0	O'Neill, c.	2	0	0	0
Gregg, p.	3	0	0	0	Bagby, p.	3	0	0	0
Totals	31	2	5	0	Totals	27	4	8	1

Philadelphia	0	1	0	0	1	0	0	0	0—2
Cleveland	1	0	0	0	0	2	0	1	*—4

Stolen bases—Jamieson, Roth. Bases on balls—Gregg, 4; Bagby, 3. Struck out—Gregg, 2; Bagby, 2.

SECOND GAME.

Phila.	AB	R	H	E	Cleveland.	AB	R	H	E
Jamieson, rf	2	0	0	0	Graney, lf.	2	1	1	0
Kopf, lf.	1	0	0	0	Chapman, ss	3	1	0	0
Walker, cf.	4	0	0	0	Speaker, cf.	4	1	2	0
Burns, 1b.	4	0	0	1	Roth, rf.	3	2	1	0
Gardner, 3b.	4	1	3	0	Wood, 2b.	4	0	2	0
McAvoy, c.	3	0	2	1	Johnston, 1b	4	0	2	0
Dykes, 2b.	2	0	0	1	Turner, 3b.	4	0	1	0
Dugan, ss.	3	0	0	0	O'Neill, c.	4	0	0	0
Watson, p.	3	0	0	0	Enzmann, p	4	0	1	0
*Acosta	1	0	0	0					
†Munch	1	0	0	0					
Totals	28	1	5	3	Totals	32	5	10	0

*Batted for Dykes in ninth.
†Batted for Dugan in ninth.

Philadelphia	0	1	0	0	0	0	0	0	0—1
Cleveland	0	0	0	2	2	0	0	1	*—5

Two base hits—Gardner, McAvoy, Enzmann, Speaker, Graney. Stolen bases—Johnston, Roth. Bases on balls—Watson, 4; Enzmann, 2. Struck out—Watson, 4; Enzmann, 3. Wild pitch—Enzmann.

BOSTON, 11; ST. LOUIS, 4.

St. Louis, Mo., July 29.—Jones proved better than five St. Louis pitchers and Boston won, 11 to 4. Score:

Boston.	AB	R	H	E	St. Louis.	AB	R	H	E
Hooper, rf.	5	3	2	0	Tobin, lf.	4	2	3	0
Shean, 2b.	3	2	1	2	Maisel, 3b.	4	0	1	0
T'dale, 2b.	1	0	0	0	Sisler, 1b.	5	1	1	0
Strunk, cf.	4	2	3	0	D'mitt, rf.	2	0	0	0
Ruth, lf.	4	1	3	0	Smith, cf.	5	0	1	0
M'Innis, 1b	4	1	2	0	Gedeon, 2b.	4	0	0	0
Scott, ss.	5	1	1	0	Austin, ss.	3	0	0	0
Cochran, 3b	3	0	1	2	Severeid, c.	4	0	0	0
Agnew, c.	4	0	0	0	Bennett, p.	0	0	0	0
Jones, p.	3	1	1	0	Rogers, p.	1	0	0	0
					L'milk, p.	1	0	0	0
					D'enport, p.	0	0	0	1
					*Hendryx	0	1	0	0
					Houck, p.	1	0	0	0
Totals	36	11	14	4	Totals	34	4	6	1

*Batted for Davenport in seventh.

Boston	1	0	2	0	3	0	3	2	0—11
St. Louis	0	0	1	0	0	1	2	0	0—4

Two base hits—Strunk, Hooper, Scott, Tobin [2]. Three base hit—Strunk. Stolen bases—Shean, Ruth, Hooper. Bases on balls—Jones, 7; Bennett, 2; Rogers, 3; Lowdermilk, 2. Hits—Bennett, 1 in 1-3 inning; Rogers, 4 in 4 innings; Lowdermilk, 4 in 2 innings; Davenport, 1 in 2-3 inning; Houck, 4 in 2 innings. Struck out—Rogers, 1; Houck, 3. Losing pitcher—Bennett.

McCLURGS, 13; SEXTONS, 1.

The A. C. McClurg team defeated the Sextons in the Twilight league at Lake Shore playgrounds, 13 to 1. The feature of the game was the pitching of Barrett. Score:

McClurgs.	R	H	P	A	Sexton.	R	H	P	A
McD'ld, 2b.	1	1	2	5	Hronik, 2b.	0	0	1	2
Schw'r, cf.	3	3	0	0	Sch'ker, ss.	1	1	2	2
Breg'zer, 3b	2	2	2	2	Trader, p.	0	0	1	1
Sloan, ss.	0	1	2	1	Gavin, 3b.	0	0	1	1
Barrett, p.	1	3	0	2	O'Malley, 1b	0	1	5	0
Maloney, c.	1	1	6	2	Sexton, cf.	0	0	1	0
Benson, 1b.	3	2	9	0	Vilonsky, rf	0	0	1	0
Achtner, lf.	1	1	0	0	Roll, c	0	0	5	1
Shyer, rf	2	2	0	0	Enders, lf.	0	0	1	0
Totals	13	16	21	12	Totals	1	2	18	7

McClurgs	2	3	2	3	1	2	*—13
Sextons	0	0	0	0	0	1	0—1

Errors—Sloan, Gavin. Two base hit—Bregenzer. Three base hit—Schwender. Struck out—Barrett, 6; Trader, 3. Bases on balls—Barrett, 2; Trader, 6.

Turfman Gives $5,000 Horse for Bat-Ball Fund

Lexington, Ky., July 30.—A gift worth $5,000 to the Clark Griffith bat and ball fund was made today by John E. Madden, retired thoroughbred race horse breeder. He presented a yearling filly, sired by Bon Trovato, to the fund for Yankee soldiers' baseball equipment.

Madden has also offered a half-sister of Tom McTaggart to the fund to send big league players to France to stage exhibition games for the fighting boys.

Lieut. Parsons of Iowa Overseas with Engineers

Iowa City, Ia., July 30.—[Special.]—A cablegram announces the safe arrival in France of Lieut. Charles L. Parsons of the Twenty-third Engineers. He is famous in Iowa athletic circles as one of the only two men who ever won nine letters at Iowa, three letters each year, during his college career. He was a crack football, basketball, and cinder track performer.

CLEVELAND SIGNS A. A. PLAYERS.

Cleveland, O., July 30.—Cleveland has signed Pitcher George McQuillan of Columbus, and Outfielder Bob Bescher of Louisville, for the rest of the season.

In the Wake of the News

By RING W. LARDNER

EDITORIAL.

LET'S NOT PLAY FAVORITES.

BASEBALL players of conscription age will, after Sept. 1, be obliged either to fight or to find essential occupations. This means the probable adjournment of the national game until after the war.

THE WAKE is in agreement with the government that the pastime is unnecessary, and applauds Secretary Baker for his decision. But THE WAKE also believes it unfair to destroy one sport and not interfere with another. It desires to point out the injustice of conscripting ball players while race horses are permitted to carry on. No one can argue convincingly the essentiality of horse racing. Persons possessed of a fierce craving to be rid of their jack can always get in touch

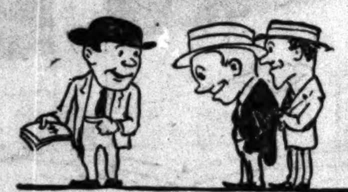

with a pack of cards and a few Riversiders.

Make the race horses either enlist in the cavalry or find useful jobs. And don't stop with the race horses. There is many a horse of draught age now fooling away his time in some such pursuit as transporting garbage, which, so far as we can ascertain, is, like sleeping dogs, better left lay.

* *

WRITE IT RIGHT.

With regret we have recently observed the frequent use of the word "shells" by our correspondents at the western front. Maj. Auld, an authority, asserts that "shell" is the proper plural form, and the civilian "shells" grates on the military ear as unpleasantly as "trouts" or, as Fritz-Across-the-Street has it, "percheses" on the auricle of the demon angler.

A baseball reporter who seeks a reputation for expertness takes care not to speak of "inshoots" and "outdrops" in the presence of a ball player. A war scribe wishing to impress a soldier had better lay off "shells."

* *

CHICAGO LOCALS.

Brazen announcement is made that 10,000 dentists will convene in Chicago the 5th of August. Where is the Home Guard?

While strolling through the Loop yesterday it occurred to us that the old town wasn't better or worse than before the Billy Sunday revival.

The Loop would be a much pleasanter place to live in if every worker would emulate the chauffeur of the easternmost elevator in the North American building and sing whatever he had to say.

We were invited to participate in a fancy dress golf tourney at Glen Oak next Saturday, but decided it would be painting the lily to try to make our golf game look any more comical.

* *

BRIGHT SAYINGS OF THE MRS.

With a swipe of our mashie we succeeded in exiting from the tall grass on the right, but cleared the fairway and landed in the uncut on the left.

"Is that what you call a cross rough?" said she.

* *

MOTION PICTURES.

This is the last day of the French aviation pictures at Art institute, and a bird who crabs when he has a blowout or bends a fender would do well to see what some of those machines look like when they are sent back from the front for repairs.

Moreover, the auditorium is kept dark, as in regular picture theaters, and the jackie who sat next to us yesterday slept all through the show.

DRIVERS SHIFT; SPENCER WINS

Columbus, O., July 30.—Three of four races of the program of the second day's Grand Circuit meeting went in straight heats to favorites, but the first event on the card, the 2:17 trot, went seven heats before it was decided. A strong arm had to be employed on a driver before John Spencer, who at one time sold for $5 in a ticket worth $100, went over the winner.

Squire, at the end of the fifth heat, was derricked by the judges, and C. A. Valentine substituted. He won the next two heats and the race. The judges awarded him $100 for driving the race and held judgment on Squire's case in abeyance until later in the week.

June Red, winner every time out this season, kept up her good work by defeating a large field of 2:12 trotters in the S. and S. stake, purse $5,000. In the final heat she made a skip five feet from the wire, but the heat was awarded to her from the onrushing Royal Knight.

The Problem was a prohibitive favorite in the 2:11 pace and was barred in the betting. He won as he pleased for Driver Murphy. Chestnut Peter lowered his record to 2:05¼ in the first heat of the 2:16 trot for 3 year olds, with Divorcee chasing him out. It was Hoster day and a crowd of 7,000 was in attendance.

HARNESS RESULTS

2:17 TROT, 3 IN 5, $1,000.

John Spencer [Squire-Valentine]	4	1	5	3	2	1	1
Eva Bingen [McMahon]	5	2	2	1	1	2	2
Frisco Worthy [Cox]	1	4	4	4	4	3	ro
Sybil J. [Hedrick]	2	3	1	2	3	dis	

Golden Speir also ran.
Time: 2:08¼; 2:08¼; 2:08¼; 2:10¼; 2:11; 2:11¼; 2:14¼.

2:12 TROT, S. & S. STAKE, $5,000, 3 IN 5.

June Red [Geers]	1	1	1
Letto Watts [Ray]	2	2	8
Royal Knight [Walker]	6	5	2
Czar Peter [Lee]	5	3	3

Prince Loree, Blanche Carter, Dick Watts, Allen Watts, Alma Forbes, The Lincoln, and Bingen Pointer also ran.
Time: 2:07¼; 2:06¼; 2.08¼.

2:16 TROT, 3 YEAR OLDS, 3 HEATS, $1,000.

Chestnut Peter [Murphy]	1	1	1
Selka [Geers]	3	2	3
Peter Vonia [Cox]	4	3	2
Divorcee [Serrill]	2	7	4

Miss Dewey Watts, Lady Wilg, Sunny Smiles, and Mamie Lock also ran.
Time: 2:05¼; 2:07¾; 2:07¾.

2:11 PACE, 3 IN 5, $1,000.

The Problem [Murphy]	1	1	1
Admiral [Palin]	4	4	2
Mattie the Great [Reaves]	6	2	4
Jack the Clipper [Rhodes]	2	6	5

Dan Hedgwood and William Patch also ran.
Time: 2:07¾; 2:06¼; 2:05½.

SHOWERS STOP GAME AND CUBS JUST TALK COIN, KALE, MAZUMA

BY I. E. SANBORN.

Boston, Mass., July 30.—[Special.]—Showers which were welcome to Bostonians drowned out today's Cub-Brave game and drove Col. Mercury out of the top of the thermometer. The showers also were welcome to the club owners because they produced a double header for tomorrow, which will be the Cubs' last appearance here until the Hun is licked.

The postponement was not welcome to Manager Mitchell and his Cubs, for they still want to beat out the Giants in the curtailed pennant race. A double header right in front of their coming series with McGraw's men makes that task harder, particularly as it looks as if they would be expected to play six games with the Giants this time.

Gotham Series Crammed Full.

Notice already has been received that a double header is booked for Saturday in New York by advancing one of the September games with the Cubs. Consent of the International league has been obtained to play Sunday games at the old Federal league park in New Jersey, and as the Cubs are scheduled in New York over Sunday, they expect another game will be advanced from September and played on that date, although Manager Mitchell has not been notified to that effect.

Adding two games to the Cub-Giant series is all in favor of McGraw's men because they are behind in the race and the more they play the better their chances to overhaul the leaders. However, the Cubs are partly reconciled to the extra task by the fact they will cut in on the world's series receipts, even if they finish second or third, under the new arrangement in effect this year.

Coin Is Final Argument.

What worries some of the Cubs more than where they finish is the prospect of having no world's series coin at all to cut up. Some of them go as far as to declare that if there is to be no world's combat they will quit right away and seek essential jobs (baseball players' code for shipyards).

It peeves some of Mitchell's men that the club owners won't decide the world's series problem until after the coming Cub-Giant set. They don't want to quit ahead of that time, if there is a chance to get a few more nickels out of a world's series, and they want to quit ahead of the New York games if there is to be no interleague coin collection. Their reason is to prevent the club owners cleaning up enough money in the coming series to help pay their salaries.

Not All Nickel Nursers.

The anarchists among the Cubs do not realize that if they were to quit before the Giant series they would increase the profits of the club owners, because it would mean larger crowds at the Polo grounds if the Giants should win every game of the series, than if the Cubs retained their playing strength sufficiently to cop the majority of the games from the pride of Gotham.

There are only a few disgruntled Cubs, however. The majority are content to play until Sept. 1, draw their salaries to that date, and then engage in some other business, preferably where they can play ball Saturdays and Sundays.

The class 1 players, Killefer and O'Farrell, expect to be in the army before Sept. 1. Killefer has decided to go to an officers' training school as soon as possible after he is drafted.

MARION WADE NORMAL MANAGER.

Marion Wade has been appointed manager of the Normal baseball team and already has started strengthening for the battle with the Great Lakes First regiment team Sunday afternoon. He has signed Outfielder George Le Beau, late of San Antonio, and Eddie Wottell, local semi-pro outfielder.

SERIES FOR CITY LEAGUE TITLE.

Albany Park and Aristos, leading teams of the City league, will begin a three game series Sunday to decide the championship of that circuit. The opening contest will be staged at Kimball and Wilson avenues.

FANS, IF IRRITATED, MAY 'CROWN' UMPIRE, CITY COUNCIL SAYS

THE "inalienable right" of the peeved baseball fan to heave a pop bottle or seat cushion at the umpire in moments of adverse ruling is not to be interfered with by the city council.

Part of the duties of an umpire is to accept such an expression of sentiment with grace even if the acceptance be painful and make no complaint. In fact, a part of his salary is given him for that very purpose, the council judiciary committee held in informal discussion yesterday in discussing a proposed ordinance amendment.

* *

The ordinance amendment was introduced by Ald. Walter P. Steffen. Charles Weeghman, president of the Cubs, asked him to put it before the council. Two women this season have been injured by cushions thrown by fans in moments of uncontrolled ire.

"Our ancestors fought and died for certain inalienable rights. Just now our boys are fighting in France for freedom and democracy. Why should not the baseball fan have freedom? Why should he be curtailed in his innocent expression of sentiment," pleaded Ald. Schwartz.

* *

"Sure, let the north sider throw pop bottles if he wants to," commented Ald. Kostner. "Over on the west side we're more orderly."

"Move to include ladies' powder puffs in the amendment. They're dangerous, too," suggested Ald. A. A. McCormick.

"Place the whole thing on file," finally decreed Chairman Kerner, and the amendment was filed, thus preserving the rights and privileges of the exuberant fan.

FEDERAL LICENSE FOR CAR OWNERS, 1919 FORECAST

Tax to Be $10 to $40 Per Car, Motor Manufacturers Hear.

BY SHEPPARD BUTLER.

A federal license tax of from $10 to $40, graded according to horse power or weight, will be paid next year by every automobile owner in the United States, if motor car men at Washington have gauged the intentions of the legislators correctly.

F. W. A. Vesper of St. Louis, president of the National Automobile Dealers' association, brought this report yesterday to 400 Illinois automobile dealers, who met at the Hotel La Salle to consider their business prospects in the light of proposed war taxes and curtailment of manufacture.

Worth $100,000,000 a Year.

A federal tax of from $5 to $25 was proposed by Mr. Vesper at a congressional hearing last month. The plan, he said, is being favorably considered, but with the prospect that the amount of the tax will be nearly doubled. Such an impost, the dealers think, would bring the government a revenue of something like $100,000,000 a year and would be gladly paid by the average automobile owner.

The present manufacturers' tax on gross sales will be increased, Mr. Vesper told his hearers.

"The automobile men will be satisfied with this," said the speaker, "and I think this is what will be done. We hope that both taxes will not have to be paid in the same year—that is, that a man won't have to pay a federal tax at the time he buys a new car—but as to that, of course, we can't tell."

Makers May Lack Steel.

Concerning the manufacturers' prospects of getting enough steel to supply the demand for new cars, Mr. Vesper had no prediction to make.

"The government thinks an enormous amount of steel is needed for the so-called war industries," he said. "If we can't convince them their estimate is too high it won't be long before we haven't any cars to sell.

"And we have absolutely no official standing in Washington today. We are not looked upon as an honest to God business, and it's largely our own fault. We've been talking too long about being in the automobile 'game.'"

Urges Good Roads Votes.

Good roads and the development of the motor truck were discussed by Henry Paulman, the local Pierce-Arrow distributor, and Walter Wardrop, editor of the Power Wagon. Mr. Paulman urged the dealers' organized support of the $60,000,000 state highway bond issue, to be voted on in November.

The Maxwell "military express," a truck which is carrying the first transcontinental load of army supplies from San Francisco to New York, passed through Chicago yesterday morning. Ray McNamara, the driver, slipped into town shortly before 10 o'clock, unintentionally eluding a fleet of five machines which had taken a reception committee out to Geneva to welcome him.

Breaks Records on Trip.

After a brief stop, McNamara continued his eastward journey. He made the 2,480 miles from San Francisco to Chicago in less than thirteen days, thereby putting himself twelve laps ahead of his prearranged schedule.

Egyptian
Deities
"The Utmost in Cigarettes"
Plain End or Cork Tip
People of culture and refinement invariably PREFER Deities to any other cigarette
30¢
Anargyros
Makers of the Highest Grade Turkish and Egyptian Cigarettes in the World

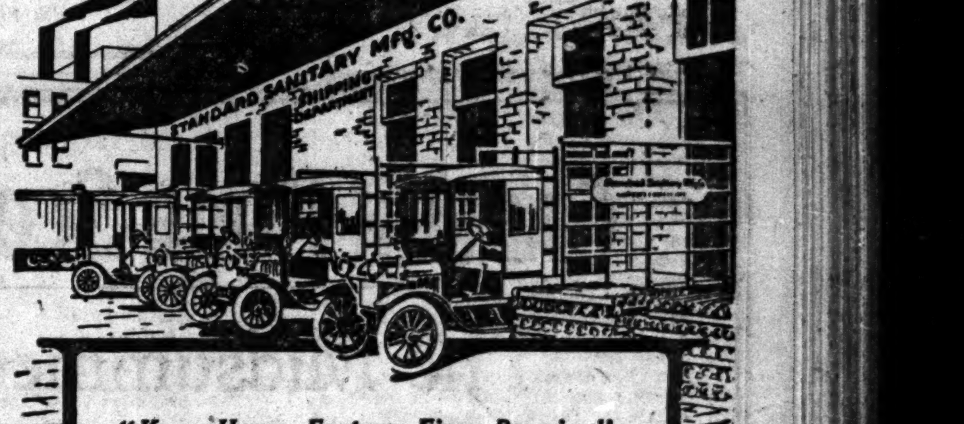

"Keep Home Factory Fires Burning"

IN the plumbers' supply service both trucks and tires must stand the strain of frequent over-loads. For, besides the body load, ponderous iron and lead pipes are placed along either side, often doubling the weight. The Standard Sanitary Mfg. Co. employ Ehman Tires and Tubes in their delivery service.

The Ehman Tire
MADE IN CHICAGO
For every car and every duty

Trucks and sales cars of over 300 Chicago firms are equipped for dependability with Ehman Tires and Tubes, "Moderate Cost—First and Last." The first cost is low—and the final cost lower. Buy the Ehman Tire today—direct or through a dealer.

DISTRIBUTING BRANCH
176 No. Michigan Ave. Majestic 8586

"'tis extravagance to pay less—'tis folly to pay more."

The Ehman Tire
MADE IN CHICAGO

SUGAR SHORTAGE FORCES BAN ON CANNING FRUITS

No More Certificates to Be Issued Until the Supply Grows.

With the United States facing what is declared to be the most desperate sugar situation the country has ever known, the Illinois division of the food administration yesterday issued an order in which it refuses to issue more sugar certificates for canning and preserving until there is a marked improvement in the situation. Later, it is expected, some certificates will be given out.

The scarcity of fruit has much to do with the issuing of the order. Charles Stevenson, head of the sugar division of the food administration, said yesterday that reports from South Water street commission merchants show that there is a marked decrease in the amount of fruit and berries sold this year for canning purposes.

Increase in Price Near.

An increase of one cent a pound in the price of sugar is likely in the near future, according to George M. Rolph, chairman of the international sugar committee, whose office is in New York. Mr. Rolph said that the change was due to increased cost of production in Cuba.

The price will be determined at a conference of American and Cuban sugar interests to be held in Washington next week.

Refinery prices to wholesalers for granulated sugar are now 7½ cents a pound. The wholesaler charges the retailer 8½ cents a pound and the consumer pays 10 cents, in accordance with the rule of the federal food administration.

In spite of these drawbacks, housewives who wish to make provision for the future need not despair, according to Mrs. M. B. Benson, head of the conservation committee.

"It is unnecessary to let a pound of fruit or vegetables go to waste because of lack of sugar," said Mrs. Benson yesterday. "There are numerous ways in which they can be saved without canning or preserving.

Make Jelly Later.

"Fruit juices for jelly stock can be extracted, bottled, sterilized, and sealed. Jelly can be made later, when there is hope of more sugar. Firmer fruits can be successfully canned without sugar or sweetening of any kind, and can be sweetened when opened for use. When using this process the ingredients must be cooked twice as long as when sugar is used. If jam or marmalade is made use part white corn sirup or glucose and part sugar. Apple butter can be made without sugar.

"Fruits can also be pulped, according to the English method, and fruit leather is another useful device for saving sugar. In making fruit leather berries, cherries, figs, peaches, apricots, and plums may be used. The fruit is mashed to a pulp, spread on lightly oiled platters and dried in the sun, or with a drier. Later it can be served instead of candy, or soaked and used for pies and puddings.

Drying Is Best Method.

"Drying is the cheapest and best method of preserving foods. It is also the surest. Housewives are cautioned to test all metal tops of fruit jars very carefully. Watch for leaks and buy only fresh rubber rings. If candy must be eaten give preference to marshmallows, gum drops, fruit pastes, and glaced nuts. Information about any of these processes will be supplied at the food conservation bureau, 28 South Wabash avenue."

Nine More Short Weight Ice Dealers Are Caught

City Sealer Eller yesterday gathered in nine more "short weight" ice dealers.

PERSHING PATRIOTS

Every War Savings Purchaser Personally to Back a Soldier.

MARTIN A. RYERSON, director of the war savings committee for Illinois, yesterday decided to make Pershing Patriot week, Aug. 15 to 22, inclusive, a state-wide affair.

The plan originated in Chicago. Lloyd D. Waddell, chairman of Cook county, setting 1,000,000 names of Pershing patriots as the goal. His idea was to send forward to Gen. Pershing the name of a new buyer of war savings stamps for every soldier in the American army in France.

Mr. Ryerson's plan is to list 2,000,000 additional names of Pershing patriots in the remainder of the state, so that Illinois can send forward the name of a backer, not only for every soldier in France, but for every man under arms or in training in the United States as well.

All residents of Illinois will be entitled to get their name on the great roll of honor which is to be sent to Gen. Pershing by the purchase of at least one of the $5 war savings stamps. It is hoped, however, that all who can will purchase a good deal more than one stamp, as Illinois is behind in its quota.

NEW ENGLAND TO CALL ON WEST FOR WINTER COAL

Washington, D. C., July 30.—Increasing demands for coal from overseas and for the Emergency Fleet, army, navy, and other government operations threaten seriously the New England fuel supply for next winter. Coal shipments to New England, it became known today, are now behind the schedule figured on the ratio of production necessary to supply the needs of the district.

Bituminous coal production in Pennsylvania, Maryland, and West Virginia, the three states assigned to supply the New England district, was on July 13 at a ratio of 77,000,000 tons for the coal year beginning April 1, while production on that date should have been at the rate of 91,600,000 tons. Out of the allotment for New England coal must come also for the Emergency Fleet, army, navy, and overseas shipments.

These facts were brought out at a conference here today attended by Chairman Baruch of the war industries board, Chairman Hurley of the shipping board, and representatives of the railroad administration in addition to Federal Administrator Garfield and the New England administration.

WOMAN COAL PICKER KILLED.

Mary Sabo, 50 years old, 908 East Ninety-first street, was killed yesterday when she was struck by a north bound Big Four train at Ninety-third street and the Illinois Central railroad tracks while she was picking up coal.

CHICAGOAN WHO SPURNED RUSS ENVOYSHIP HOME

Lieut. Corning Preferred Trenches to Being Ambassador in Paris.

Lieut. Warren S. Corning, the only American on record ever offered a ministry to one of the great powers by a foreign government, today is at his home in Oak Park, separated by but two weeks from the front in France.

Lieut. Corning formerly was in the railway supply business in Chicago, but he dropped a commission in the national guard to be a private in the Thirteenth engineers, U. S. A., and get to the front at once. He arrived in France last August, soon rose through all the ranks to a first lieutenancy, and now is to be a captain when his furlough expires.

Silent on War Service.

The lieutenant has been through all the machinery of organization of the American armies in France, chiefly at the front. He refused, however, to say anything on the military situation except when he was asked were the American troops arriving in France he said:

"Are they coming! O, boy!"

When Corning was a second lieutenant he was stationed at the engineer headquarters of the army, then on the Boulevard Haussman in Paris. One evening with Miltoun Mansfield, one of the old residents of the Latin quarter, he dined at the Café de Dome, one of the most famous restaurants of bohemian Paris.

Offered Ambassadorship.

During the evening he met Peter Livov, reputed to be one of the leading satellites of Lenine and Trotsky. So much of an impression did the American officer make on the Russian that Livov confided that he had been directed by the revolutionary government of Russia to select an ambassador to France from the new republic of the east. Later on he drew up a formal commission, offering Corning the post, and every guest in the Café de Dome drank to the arrangement.

However, the following morning Lieut. Corning sent a message to Livov stating that, "at least for the time being" it would be impossible for him to accept the honor, because of his duty first to his own country.

CARSON PIRIE SCOTT & CO

Decided Reductions on

Picture Framing

now in effect and continuing during the month of August

On all picture framing, restoring, repairing and regilding, substantial price reductions have been instituted which will prevail throughout the month of August.

Also 100 Photograph Frames, slightly marred or tarnished, greatly reduced for immediate clearance

Military frames in a great variety of sizes are included.

Fifth Floor, North.

CARSON PIRIE SCOTT & CO

The Midsummer Sale

Youths', Young Men's and

MEN'S SUITS

Now $25 and $35

This sale affords a splendid opportunity for men to purchase good, dependable clothing

—at prices far below what they would have to pay had these suits not been contracted for long ago,

—and certainly this pricing is much below what they must expect to pay in the fall and winter for qualities anywhere near as good.

The assortments are large and varied and represent a variety of desirable patterns, in serviceable fabrics. There are ten different models from which to choose, and all sizes will be found in each group.

Many suits of medium weight, suitable for fall and winter wear, are included in this sale at $25 and $35.

Second Floor, South.

On request, charge accounts made today will be posted to August accounts.

The South Shore Country Club's War Savings Melting Pot

Bring old gold, silver or platinum to the Melting Pot and receive in exchange its equivalent in War Savings Stamps or Thrift Stamps.

First floor, State street.

Mandel Brothers

Men's shop, second floor

Men's and young men's suits reduced to clear at 23.75

Disposing of every broken lot—every odd suit—at a price thrifty men will recognize as the lowest they're likely to see, while the war lasts, on suits of this character.

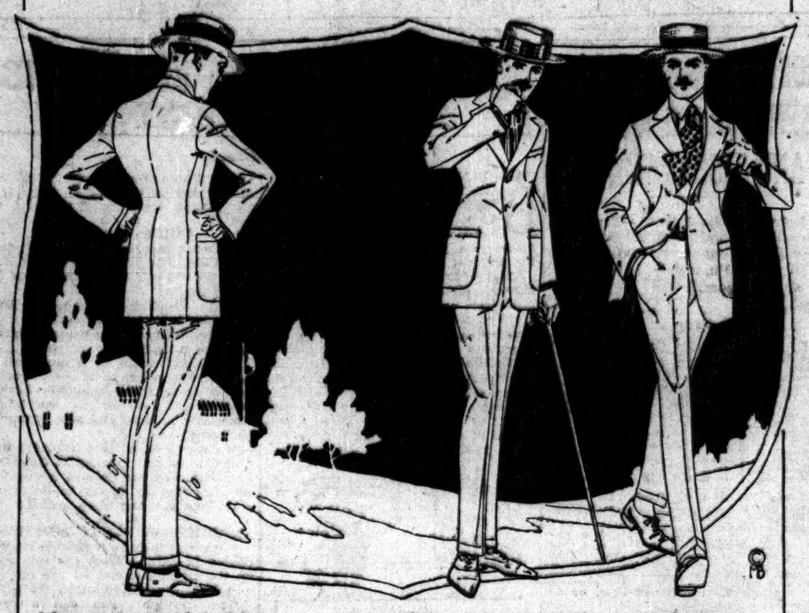

Moreover, some of the fabrics may soon be off the market entirely—or quoted at so high a price they will be no longer available for ready-to-wear clothes. Models for young men, and men of more mature years: snappy models that are not extreme—and conservative styles that are not plain: at 23.75. *Second floor.*

Clearing kool kloth and palm beach suits at 9.50

Plain and fancy patterns, and sizes for men stout, tall, or of regular build.

Clearing men's $7 to $9 low shoes at 5.85

Patent leather, tan calf, black calf and black kid low shoes. This season's newest shapes.

Men's $6 high shoes reduced to 4.85

Black kid shoes, made over English and more conservative shapes: perfect fitting. *Second floor.*

Men's white canvas outing shoes, 3.45

High and low patterns, made over regular shoe last. Rubber soles and heels. B to D widths.

See Dr. Scholl's foot expert, if you have any foot ailment. Advice gratis. *Foot comfort section, first floor.*

Mandel Brothers

Furniture section, seventh floor

The 29th August furniture sale

featured by three record purchases

of manufacturers' entire stocks at important price concessions. Moreover, hundreds of pieces from our regular stock are reduced for August selling.

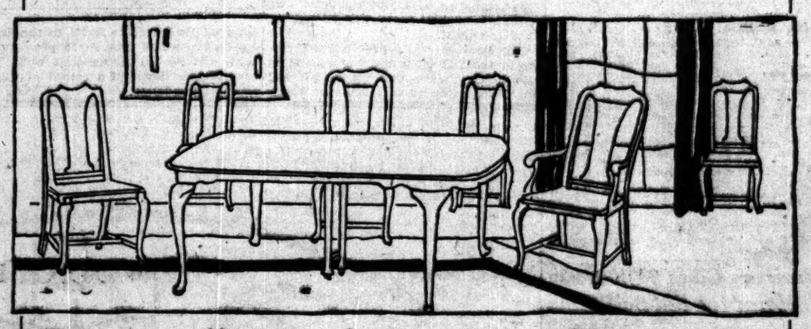

7-piece dining suite in solid walnut, 98.50

Dining room table of solid walnut, in walnut or mahogany finish: William and Mary or Queen Anne design: oblong or round: 57.75. Chairs to match, blue leather seats: 8.25. Arm chair, 14.75. Seven pieces—six small chairs and table—for 98.50. Same style suite in Jacobean oak at slightly lower prices. *Seventh floor.*

Dining room furniture at important reductions

Mahogany finished tables, William and Mary style, with 54-inch top; $55 table at 42.50; 49.50 table at 38.25; 46.25 table at 34.75.
$99 mahog. finished table, Adam style, 60-in. top, 77.50; 71.50 mahog. finished table, 54-in., $59.
71.50 Adam mahogany buffet, 60 in. long, 64.25; $86 buffet, 66-in., 68.50; $79 buffet, 60-in., $59.
162.50 William and Mary mahogany buffet, 68-inch, $136; $70 mahogany buffet, 60-inch, $55.

Bedroom furniture reduced—August sale

162.50 Wm. and Mary mah. dresser, 54-in., 81.25; 142.50 Wm. and Mary chiffonier, 38-in., 71.25.
$125 Adam mahogany dresser, 50-in. top, 62.50; $143 Adam mahogany chiffonier, 36-in. top, $72.
$65 Adam dresser of mahogany, 48-in. top, $32; $60 Adam dresser of mahogany, 42-in. top, $30.
57.50 Adam dressing table, mahogany finish, 40-inch top, 28.75.
$62 William and Mary mahog. dressing table, 40-in., 37.50; $76 Louis XVI. ivory dresser, 38.25.
368.50 solid mahog. bedroom suite of four pieces—bed, dresser, chiffonier, toilet table, for 247.50.
$580 ivory enameled bedroom suite, seven pieces, including twin beds, $387.

On customer's request, charge purchases made today will be posted to August accounts.

Mandel Brothers

Tub dress shop, third floor

A sale of washable dresses for daytime wear—three styles

The styles and fabrics are particularly interesting, considered in connection with the popular price.

Checked gingham **$5** Plaid gingham

One style, pictured, is belted, and trimmed with pique collar and cuffs. The other two models are loosely belted: one is set off with organdy collar and vestee, the other with pique trimming and hand smocking. *Third floor.*

Boys' and youths' white straw hats sharply reduced to 75c, $1 and 1.50

500 boys' washable hats at 50c Second floor

Mandel Brothers

Boys' section, second floor

Boys' cool sports shirts and blouses at 78c

White madras shirts with fancy sports collar: and fancy striped madras blouses. The blouses are in sizes 7 to 15: the shirts, 12 to 14½.

Boys' tub suits reduced to 1.15

Fast color suits in long or short sleeve models—oliver twist and norfolk styles. Many combination colors. Sizes 2 to 8 years. *Second floor.*

Clearing boys' wool suits with two pairs trousers: broken lots, sizes 8 to 18: at 8.75.

Boys' suits: sizes 13 to 18 only: at 5.75.

The final clearance of young men's suits at 19.50

Broken lots from our finer grades. Weight and colors for present wear, and for fall. Sizes 33 to 40.
High school suits with long trousers, up to size 20: 19.50
Young men's palm beach and kool kloth suits, 9.50.
Second floor.

F. N. Matthews & Co.
Outfitters to Women
21 East Madison Street
Between State and Wabash

August Clean-Up Begins Today

Choice

$10 $15 $20

Former Values $25 to $55

Every Cloth Suit
Dresses of Every Kind
Many Silk Suits
Some Silk Coats
Several Cloth Coats

$25 Cashmire Suit for $15

Don't put off till tomorrow what you can do today, as tomorrow many good things will be gone.

N. B.—You may charge on August account if you desire.

Are you taking part in the Great Food Offensive?

F. N. MATTHEWS & CO., 21 East Madison Street

Read The Tribune ads daily.
Tribune ads are *reliable.*

SECTION TWO.
GENERAL NEWS,
SOCIETY, MARKETS,
WANT ADS.

The Chicago Daily Tribune.

THE WORLD'S GREATEST NEWSPAPER

Help the Salvation Army
Take a Bit of Home
to the Trenches

WEDNESDAY, JULY 31, 1918. * 13

CAR STOCKS TO BE ELIMINATED AFTER YEAR 1932

Figures of Ultimate Results on Securities Presented.

BY EUGENE HECTOR.
[Financial Editor of The Tribune.]

It is possible to present some figures of ultimate results on the securities of the traction companies if the terms agreed upon by representatives of the city and the company are finally approved. The estimates of the disposition of earnings and profits are substantially accurate as the state of negotiations now stands.

It may be broadly said that all of the mortgage bonds of the different companies are covered both as to principal and interest under the agreement. These bonds represent actual money put into properties. Of the stocks, or certificates, substantially all will be eliminated after 1932, the date figured upon as the average life of the franchises of the existing companies. The profits deal generally with stocks and certificates up to that date.

Position of Railways Company.

The position of the Chicago Railways company may be set forth as follows: The first mortgage bond issue of $[illegible],000 is covered by the valuation, and the proposed contract with the city makes the bonds in effect a municipal security. All of the $16,397,800 5 per cent A bonds of the company are within the agreed valuation and are secured both as to principal and interest.

More than 85 per cent of the $16,-[illegible],675 B bonds are within the valuation and subject to working out of debt which practically place the entire issue in a guaranteed position in the event of the city not purchasing the property.

The C bonds, $903,336, will all be retired by the operation of the sinking fund. The company will today speak with the trustee $360,000 applicable to retirement of the bonds on July 1.

Subject to Retirement.

There remain $3,969,620 purchase money 4s and $2,378,224 adjustment 5 per cent bonds. If the city does not purchase the properties and by so doing stop the income return on the agreed valuation, they will be subject gradually to retirement through amortization.

The series 1 certificates of the Chicago Railways company, of which there are 30,800, will expire by limitation of the present ordinance in 1927. However, they may run until 1932. Their dividend return will be a subject of negotiation. Series 2 certificates will have earnings applicable to them equal to around 3 per cent up to 1932. After that date series 2 and series 1 both automatically disappear in value. Series 3 and 4, the former 50,000 number and the latter 50,000, will receive nothing either as to principal or interest and go immediately into the waste basket.

City Railway.

City Railway—All of the first mortgage 5 per cent bonds, roundly $33,-[illegible],000 at this time, are within the valuation and guaranteed both as to principal and interest. The Connecting Railways $21,456,000 5 per cent bonds are a collateral and not a mortgage issue. But the agreed valuation is in excess of the par value of the bonds. Any purchase of the property by the city would mean paying a price sufficient to retire the issue, leaving a surplus of about $1,400,000. In the event of a nonpurchase, or rather so long as there is no purchase, the guaranteed income will amount up to 1932 to a sum annually above 8 per cent on the bonds and after 1932 a sum above 7 per cent on the issue. In any event the bonds are secured both as to principal and interest.

The $25,000,000 4½ per cent preferred certificates of the Chicago City and Connecting railways stand to earn up to 1932 better than $3.50 per share and after 1932 better than $2.50 a share in perpetuity, or until such time as the properties may be purchased and terminate the present agreement. The common certificates, amounting to $[illegible],000,000, are without value either as to principal or income and go into the waste basket.

"A" Common Into Waste Basket.

Chicago Elevated Railways—The $[illegible],000 two year notes of the Chicago Elevated Railways collateral trust and the $7,000,000 ten year debentures together with the floating debt come within the agreed valuation. The $[illegible],000 preferred stock will receive up to 1932 a variously estimated income from 4 to 5 per cent. After that date there may be a small cash equity. The $25,000,000 common stock will be without value either as to principal or interest and go into the waste basket.

The basis for these calculations is an agreement that the companies shall receive on the agreed valuation of their properties, 5 per cent on 60 per cent of such valuation and 8 per cent on 40 per cent of the valuation. After 1932 the 8 per cent is to be reduced to 7 per cent, which accounts for the decrease in income mentioned in the foregoing.

At the date on which the new ordinance becomes operative the present railroad companies cease to exist except for the purpose of distributing their income. The board of trustees to be named under the plan will organize the Chicago Traction company and become responsible for operations and all new financing or sinking funds or other bonds that are a lien against the property and for refunding operations.

CAR SERVICE TO BE CONTROLLED BY THE COUNCIL

Trustees Must Heed the Changes Asked, Fisher Says.

Walter L. Fisher, the city's special counsel in traction affairs, explained yesterday that the proposed ordinance for subways and unification of the surface and elevated lines, which will be municipally operated through a board of trustees, gives the city council more power than it ever had before on matters relating to service.

City council orders on matters of service become effective now only after the board of supervising engineers gives it consent. This is done usually when the traction companies consent to additional service.

The new ordinance, Mr. Fisher said, makes it mandatory on the part of the trustees to carry out any service betterment ordinance passed by the council. Mr. Fisher's statement on this point was considered a boost for the chances of the ordinance being passed by the council.

Called Best Feature.

"If the proposed ordinance requires the trustees to carry out service orders from the council," said Ald. John A. Richert, chairman of the finance committee, "it is the best thing in the ordinance."

"The new ordinance provides for this very thing," said Mr. Fisher. "Any ordinance, service or otherwise, passed by the council is mandatory."

Ald H. D. Capitain, chairman of the local transportation committee, which is negotiating with the traction lines for a settlement, stated that under the new plan from 60 to 70 per cent of car riders would have the benefit of rapid transit. He said only about 20 per cent has this now. He said the car rider would receive service at cost.

Discuss Choosing Trustees.

Several of the aldermen discussed the method of selecting the trustees. Mr. Fisher said the first board, which is to serve until 1930, is to be selected by the traction interests with the consent and approval of the city council. He said the council in 1930 could determine how the board was to be replaced.

Ald. U. S. Schwartz, who has been one of the council advocates of municipal ownership of the traction lines, said he was satisfied with the new ordinance and would support it.

"The first board of trustees," said Ald. W. O. Nance, "will set an example for good service. I think the first board will be so good that the public won't want to change it."

This point of the competence and disinterestedness of the commission was brought up by others. The "solid six" of the school board was cited as what is possible with a politically named commission.

The committee was to have held a meeting this afternoon to put the finishing touches to the new traction plan, but Mr. Fisher was unable to complete his work, so the meeting was called off until tomorrow afternoon.

Citizens Are Reticent.

Representative citizens are backward about discussing the ordinance without more time for study.

"It is a new scheme for Chicago, and I want to be sure that it fits in with a general constructive scheme for improving the transportation system," said John W. O'Leary, former president of the Chicago Association of Commerce.

"If we can't have municipal ownership, then the trustee plan of operation is the next best thing," said Henry M. Ashton, one of the public ownership advocates. "I think the valuation for the elevated roads is too high as allowed by the city."

Oppose Blue Island "L."

Neighborhood business leagues were more outspoken.

F. L. Bilek, president of the Southwest Merchants' association, said: "We are opposed to that part of the proposed ordinance pertaining to the elevated road over Blue Island avenue. At the last public hearing of the aldermanic committee, we explained we will go to court rather than to stand for the building of an elevation. We believe in the furtherance of traction facilities, but we will not allow them to take our main thoroughfare."

"We are fighting the new plan to the finish," said Thomas S. Deuther, secretary of the Northwest Side Business Men's association. "A meeting of about 150 business men's associations was held recently and eighty per cent of that number went on record against the plan."

A call has been issued by the Chicago Municipal Ownership league for a meeting in the Masonic Temple tomorrow night. The plan will be discussed.

GIRL LASHED TO MAST IN GALE SAVES 4 IN BOAT

Signals Bring Succor After All but She Are Exhausted.

Lashing herself to the mast of a disabled boat in the gale that swept Lake Michigan Monday night, Miss Margaret Sturdy, daughter of Mr. and Mrs. Joseph F. Sturdy of 115 East Chicago avenue, maintained an heroic vigil until dawn of yesterday. Then the American flag she was waving as a signal of distress brought succor. The boat was several times on the verge of foundering.

This was the story brought to Chicago yesterday after Capt. A. F. Brown and his crew of the South Chicago coast guard station had responded to Miss Sturdy's signals and rescued both boat and passengers. The boat, which was eight miles out in the lake, was towed in. Aboard it, besides Miss Margaret, were her parents and a crew of two men.

From Portland, Me.

They had brought the boat, a sixty foot sailing yacht with an auxiliary gasoline engine, from Portland, Me., where Mr. Sturdy purchased it for Mrs. Sturdy some weeks ago. It is named the Mikado.

The voyage had been uneventful save for a few minor squalls when they encountered the storm of Monday night. Even then they would have made Chicago safely had not the gasoline engine become disabled. The sails were useless in the high wind.

They drifted all night, Miss Sturdy told a reporter for THE TRIBUNE, while the crew tried in vain to repair the engine. Toward midnight the violent pitching of the boat caused Mrs. Sturdy to become ill. She failed to respond to emergency treatment and her condition was such that the services of a physician were urgently needed.

Girl Guards Vessel.

The strain of keeping watch for passing vessels, working with the engine, and battling the storm exhausted Mr. Sturdy and his two-man crew, and they succumbed to sleep about 3 o'clock in the morning. The duty of guarding the little vessel thereupon devolved upon the daughter.

The storm showed no signs of abatement. Big combers were breaking over the deck and the Mikado was tossing about like a cork when Miss Sturdy took the vessel's American flag and fought her way to the mast, just abaft the bow. Using a coil of hempen rope she bound herself to it and remained there until about 5 o'clock, when Capt. Brown's lookout sighted her distress signals.

Mrs. Sturdy was still too ill to talk with reporters last night.

N. Y. SALESMAN KILLS SELF IN MORRISON HOTEL

Detectives last night forced their way into room 617 in the Morrison hotel and found the body of Robert Briskham, a traveling salesman for the Norma company, 1790 Broadway, New York city. Briskham had shot himself.

The man engaged the room on Monday night and was not seen around the hotel after that. Two letters from his wife were found in his clothes. The police inferred from one of these that there had been domestic discord as it read: "You may come back under certain conditions, which you know."

The police have notified Mrs. Briskham, who lives at 994 Hancock street, Brooklyn. A registration card issued to Briskham in Syracuse, N. Y., showed him to be 26 years old. The card led the police at first to believe he resided in that city, but Mrs. Briskham's letters gave the Brooklyn address.

Little Bit of Everything in This Haul by Thieves

Kodaks, cigarets, baseballs, and fountain pens comprise part of the $1,600 loot that automobile burglars took from the basement of the store of A. E. Halgren at 5154 West Chicago avenue yesterday.

MOVIE OF A ROOKIE ON HIS DAY OFF

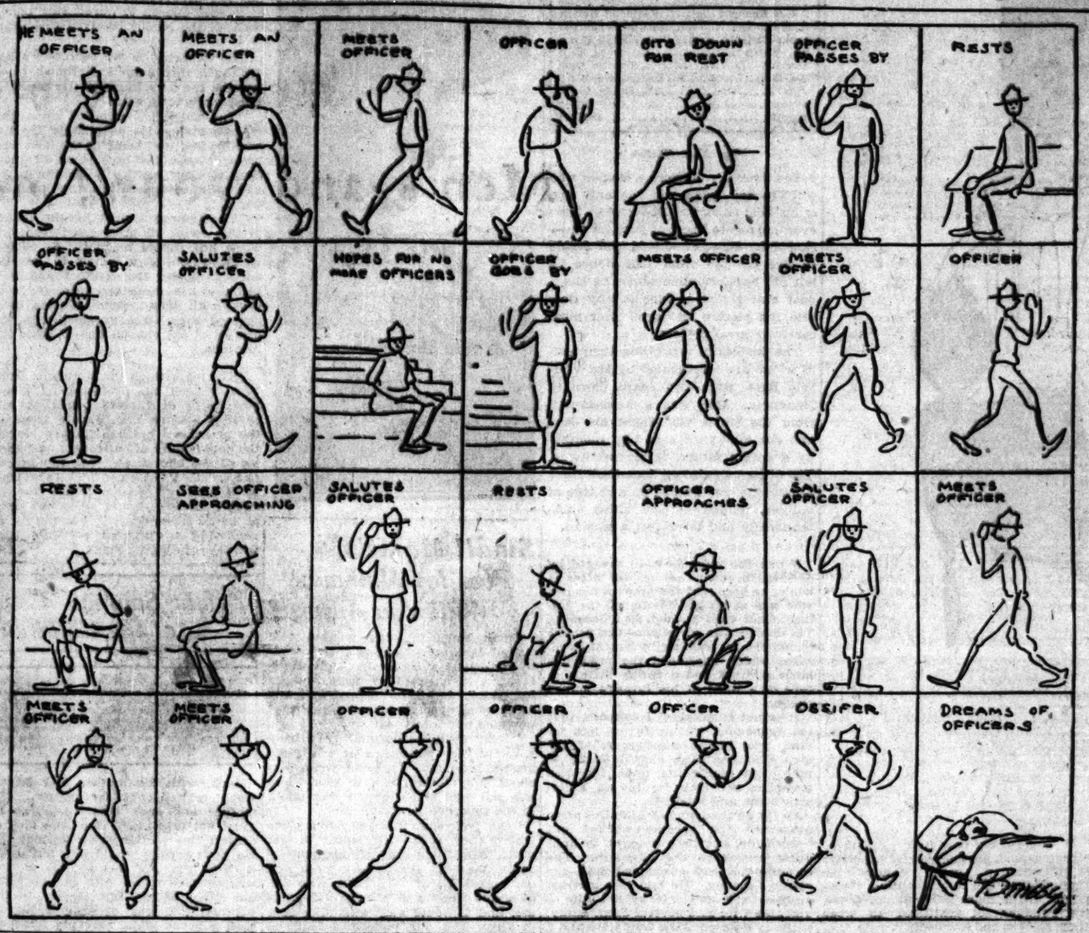

BOY PLAYING IN STREET KILLED BY AUTO; CHUM HURT

One boy was killed instantly last night and another injured while playing in the street near their home when they were struck by an automobile driven by Michael Morris, 16 years old, 718 Maxwell street, and owned by his father, Frank Morris.

The boy killed was Louis Robin, 5 years old, 1139 South Desplaines street. His playmate, Stephen Lozai, 6 years old, 1118 South Desplaines street, was bruised about the body and suffered several scalp wounds. They had been playing on Desplaines street near Bunker street.

Morris was released and will appear at the inquest this morning.

Dennis Lleraronas, 9 years old, 4622 South Marshfield avenue, was killed yesterday by an automobile truck owned by the Chicago Telephone company.

Brags of Military Secrets at Wrong Time; In Cell

Louis J. Grill of the Y. M. C. A. hotel at 822 South Wabash avenue and Budapest, Hungary, is going to have a chance to tell it to Hinton G. Clabaugh this morning. Louis has been employed as checker at the Adams Express company offices at Thirteenth and Canal streets. Fellow employés complain that he was constantly boasting he was a government inspector and knew a large share of Uncle Sam's military secrets. Last night Louis happened to boast before Detective Sergeants Condon and Lee of the central detail and they took him to a cell.

Two Killed at Work on Illinois Central Tracks

Three workmen of the Gould Construction company plant at 5629 Harper avenue were struck by an inbound Michigan Central passenger train yesterday afternoon while they were at work on the Illinois Central tracks at Fifty-seventh street. Max Bloom, no address, and Harry Miller of 1142 South St. Louis avenue were killed, and Swan Ecklund, their foreman, living at 7730 South Halsted street, was severely bruised.

JUNK THE KAISER

Flag Will Be Presented for the Winning Slogan for Salvage Drive.

FOR an hour yesterday the slogan committee struggled with the efforts submitted by contestants for the silk American flag to be presented by Mrs. Samuel T. Chase for the most suitable slogan to be used in the salvage drive of the Chicago chapter of the American Red Cross. The committee, consisting of Mrs. Chase, Ashton Stevens, Percy Hammond, O. L. Hall, Charles Collins, and Amy Leslie, met at an informal tea given by Mrs. Chase at the Blackstone.

The unanimous selection was "Junk will junk the kaiser," submitted by Miss Mae Burns of 4247 West Congress street. This afternoon she will be presented with the flag at the headquarters of the salvage bureau, 704 Garland building.

Other slogans which were considered follow: "Help Win the War by Saving Waste," and "Help Win the War—Get on the Junk Wagon," submitted by Mrs. E. Van de Ven of 5055 Fulton street; "Junk the Junkers," by Mrs. Marguerite Chipp, 672 Sheridan road; "Salvage Saves Sons," by Mrs. William A. Magie, and "Salvage Saves Soldiers," by Miss Winnie C. Sholes, 216 West Randolph street.

The winning slogan will be used by the woman's committee, of which Mrs. Chase is chairman, in its efforts to induce housewives to sell all their waste material to junk men only in exchange from Red Cross coupons for the duration of the war.

Mystery Auto Shooting Proves to Be a Hoax

An excited woman called the Glencoe police early last night and reported a shooting.

"I live at 309 Washington street," she said. "A touring car driven by a woman just passed here and a boy about 14 years old ran out from some bushes and fired three shots from a revolver at her. The woman, I think, was shot, as she fell back from the steering wheel, then recovered herself and drove the car on. The boy disappeared through an alley."

The police were sent forth and an hour later they reported to the chief of police that the street number was a vacant lot and no other persons in the neighborhood had heard revolver shots.

TAILOR HELD FOR INQUIRY AFTER FIRE IN HOME

Michael Koral, 38 years old, 1413 North Ashland avenue, a tailor, is held at the central police station pending an investigation into a fire which partly destroyed a two story brick building at 1338 Sloan street Monday. Koral owns the building, which is heavily mortgaged and insured.

Firemen reported they found three cans of kerosene in one room on the first floor and in another room clothing soaked in oil. The basement, they said, also had been oil soaked. The fire was extinguished after a loss of $1,500.

Recently Koral is said to have insured household goods on the first floor for $1,000.

When Detective Sergeant George Stebick of Fire Attorney John McCabe's office arrived at the flat all the furniture he found was a bed, table, dresser, and baby cab.

DEATH WINS IN RACE FOR DOCTOR

A race with time in an effort to reach a physician to prevent the death of a woman in the central station ambulance was made by the chauffeur last night, but this was lost when she died while being taken from the automobile.

Mrs. Henrietta Greenebaum, 71 years old, 4821 North Central Park avenue, while with her husband, Samuel, became ill at North Dearborn and West Randolph streets and the ambulance was summoned. Greenebaum asked that she be taken home. On the way Mrs. Greenebaum became seriously ill and the chauffeur was ordered to search for a physician.

The ambulance was stopped at several offices and finally Dr. Howe B. Langsdales, 1969 Montrose boulevard, was found. When Mrs. Greenebaum was carried into the office the physician found that she had just died.

Pedestrian Is Killed by Speeding Motorcycle

Joseph Dwyer, 50 years old, 7537 South Halsted street, was killed last night when he was struck by a speeding motorcycle at Halsted and West Seventy-fourth streets.

SHOOP SILENT

Superintendent, Back from Vacation, Declines to Discuss Census Exposure.

WILLIAM LESTER BODINE, who took the 1916 school census, and his chief, John D. Shoop, superintendent of schools, both returned to their desks yesterday after vacations which began before the exposure of the methods of census taking. Mr. Shoop disclaimed responsibility for the situation.

"I have been away and have not yet seen the articles," he said. "So far as the letters from politicians are concerned, I never saw those. They didn't come over my desk. In fact, I didn't know they were in existence."

Mr. Bodine had a short talk with President Davis, but said he did not go into the census question.

"I cut my vacation short to get back to my office," he said. "But I am saying nothing. I've not been told not to talk, but I have not had a chance to talk the matter over with my superiors. I don't believe anything will be given out."

CHECK FOR $150 PUTS TRUST CO. HEAD IN CELL

J. C. Willis, 51 years old, of Louisville, Ky., president of the National Trust and Surety company of that city, described by him as a $1,000,000 corporation, was arrested yesterday in the National City bank, 105 South Dearborn street, and locked up at the detective bureau for passing a check on the bank without having sufficient funds to meet it.

The complaint was made by Hugo E. Otte, first vice president of the bank, who said Willis had opened an account there recently and on July 22 asked that Otte certify a check on the bank for $150. He did so, but later learned Willis had overdrawn his account.

Lights for Motorcycle Side Cars, Council Plan

The city council committee on judiciary yesterday recommended for passage an ordinance requiring lights on the side and rear of motorcycle side cars.

$60,000 CENSUS HALTED BY PACT SIGNED IN COURT

School Attorney Forced to Agreement to Win Delay.

All work on the proposed 1918 school census and the expenditure of any part of the $60,000 appropriated for the purpose yesterday was ordered suspended by an agreement of counsel, tantamount to a temporary injunction.

The written agreement was filed in Superior Judge Foell's court when Attorney F. S. Munro, appearing for Harry Scott, a citizen and taxpayer, applied for a temporary restraining order under an injunction bill filed late Monday afternoon.

The proposal to hold up the enumeration work was made by Charles R. Francis, attorney for the board of education, the members of which, together with Mayor Thompson, City Controller Pike, City Treasurer Clayton F. Smith, and Albert H. Miller, secretary of the board, were made defendants in the taxpayer's bill.

To Consult With Board.

"We want a little time to confer on this matter," Mr. Francis said. "Mr. Chauncey Millar of our legal department is away on a vacation and we should like to get him here and we should also like to talk the matter over with the board members."

"I take it that in the meantime there would be no work done—that the census matter would remain in statu quo until you are ready to appear in court," suggested Mr. Munro.

"Why, yes," Mr. Francis said.

"Well, let the attorneys confer and see if they cannot get together on a plan," said Judge Foell. "I am ready to hear this bill now and if a continuance is granted it will be only on a written agreement that is furnished that no further work on the census is done until the case is heard."

Asks Quick Action.

After a short conference the attorneys returned to the bench.

"It has been agreed by counsel that nothing be done on the census until we have an opportunity to appear in court," Mr. Munro said. "Counsel wants the matter to go over until after Aug. 7, when the board will hold a meeting. We should like to have it set for Aug. 8 and would like to have your honor hear the case. We want the hearing as soon as possible."

"There will be no unnecessary delay on our part," Mr. Francis said. "We want the census work to go ahead as soon as possible—we want to get the enumeration finished by September."

"Of course our contention is," Mr. Munro replied, "that the time has long since elapsed when a census legally can be taken."

Foell May Hear Case.

After asking as to the time which probably would be required for arguments on the injunction motion, Judge Foell said that if he is in the city he would hear the case.

A large array of city administration legal talent was assembled in Judge Foell's courtroom. It included Chester E. Cleveland and James W. Breen, assistant corporation counsels, representing Mayor Thompson and Controller Pike; John J. Sonsteby, attorney for the city treasurer, and Mr. Francis and Morton Cressy, for the board of education.

Mr. Cleveland, who in former suits has taken the leading rôle as defender of the school board, appeared eager to keep the mayor's name out of the proceedings.

Mayor's Duty "Perfunctory."

"This bill makes the mayor and controller parties to this proceeding," he said. "Their part is only perfunctory. Their only function is to sign vouchers presented to them, being purely ministerial duties. I don't see why they should be made defendants at all."

"Do you mean to say that the city has no interest in this matter?" said Judge Foell.

"No, not exactly that," Mr. Cleveland answered. "We would like to be notified as to what action is taken."

Mr. Francis then stated that he believed it to be a matter chiefly for the board's attention.

Attorney Sonsteby insisted that his client, the city treasurer, was deeply interested in the case.

"We want to know, your honor," he said, "before we get any warrants on this census work to be paid."

Board Is Undecided.

Mr. Francis, much to the surprise of the courtroom listeners acquainted with the recent census activities of the "solid six," indicated that the board itself would not know its future census policy until after the next board meeting, Aug. 7.

"I would like to know the attitude of the board," he said, "and this cannot be learned until after the board meeting."

Assistant State's Attorney Henry Berger spent yesterday looking up the law with respect to the legality of the proposed census, and the validity of the action of the "solid six" in employing Assistant Corporation Counsel William F. Mulvihill at a 30 per cent commission to collect school taxes.

"I have not gone far enough into the subject to give any sort of an opinion on the census matter," he said. "I am investigating, though, and expect to have my legal inquiry completed in a day or so and be ready to say what we think of the whole proposition."

Judge Olson's Pockets Picked on Street Car

Chief Justice Harry Olson of the Municipal court reported yesterday some one stole his watch on a Broadway car.

FASHION'S BLUE BOOK

BY CORINNE LOWE.

NEW YORK—[Special Correspondence.]—There is a girl we know who says there are only two summer months — August and September. When asked how she disposed of June and July she replied lightly: "O, they're the cranking for summer months." There are quite a good many who share her view. They really don't get ready for summer until the calendar tells us we should be doing something about winter.

Even, however, if you belong to the wise virgins it is probable that the last of July necessitates one or two new frocks, especially so if life near one of the big camps be our special portion.

It would seem now that, in spite of all movement against it, the decollette is still worn at summer dances. Although matrons may confine themselves to the more sober dinner dress, the younger set continues to wear short sleeves and low neck.

The frock here of pink taffeta is a suggestion for those who feel that they have midsummer clothes deficiencies. Although simple in line, this evening frock is distinguished by two interesting features. One is the graceful sash which is in reality a termination of the rippling back drapery. The other is sleeves which are made of long straight scarves of pink tulle held to the arm by bracelets of roses.

THE SUCCESSFUL HOME GARDEN

Inquiries pertaining to the garden should specify its location and inclose addressed, stamped envelope, as space may not permit an answer in this column. Address Garden Editor, "Chicago Tribune."

BY J. F. H. HEIDE.

No. 149.

"TRAGEDY OF THE GARDEN."

Now is the flood tide of the plant diseases and insect pests which annually threaten to engulf the home and market garden. Necessity has long taught the latter to stem the tide. TRIBUNE readers have cause to congratulate themselves now for the precautionary measures taken; their gardens throughout the city look clean and thrifty, and those who followed the war garden plan are in the midst of an abundant harvest, while others in unnecessarily increasing numbers are discouraged at the first adversity and ready to quit.

A letter from the office of the garden director of the State Council of Defense tells of losses to onions and tomatoes, cabbage, and cucumbers, due to nothing in the world but heedless abandon.

"Children working for THE TRIBUNE war garden medals," says the letter, "are warned not to grow indifferent because of the heat, but to stick to their guns like good soldiers."

The worst of the midsummer troubles is the unprecedented number of plant lice or aphis that has swarmed over all vegetation. On the school property at Branch I, Bryn Mawr school, Eighty-first street and Jeffery avenue, Mrs. Bly, head of the garden committee of the Woman's Club of Chicago, has her well kept, thrifty garden among a number of equally successful producers. Here, as elsewhere, the plant lice are literally massed on the under side of even the cabbages.

Nicotine in some form is the simplest and surest remedy. Pick off the large bottom leaves of badly infested cabbages and destroy them; they are difficult to spray from below. Then get after the rest, spraying all plants which show the lice in any color—green, black, red, yellow—especially from below. Thorough work is imperative and in very bad cases it should be repeated once or twice on alternate days.

The cabbage worm (a green caterpillar) is best picked off by hand in the small home garden and crushed underfoot. The careful will make a thorough inspection of the garden at least three times a week to forestall the ravages of disease and insects.

A marvel of success at this garden is the portion looked after by "Engineerness" Kelly, who knew all about heat units but was not until this year absolutely sure if eggplant is grown from seed or from eggs. Here is an illustration of what a raw beginner can achieve the first year.

* *

Play Center Field Day.

The Kedzie school play center at La Salle and Ohio streets had a field day yesterday. About 150 children participated. There were races, competitive games, and folk dancing. Mrs. Eleanor Paradis was in charge, assisted by Nell Devine and Lilian Smith.

Teachers Giving Part of Time to Food Conservation

Fifty teachers of the household arts department of the public schools are giving one or two days a week during the summer vacation to the cause of food conservation. Under the direction of Mrs. Helen Sabin, the teachers are giving food demonstrations at the conservation headquarters of the Woman's committee of the Council of National Defense at the municipal pier.

In addition to giving information to thousands of women weekly, the teachers are experimenting upon the sweetening values of corn sirup, maple sirup, and honey for cooking purposes. Although the experiments have not been finished, it has been found that a half cup of honey is about equal in sweetening value to one cup of sugar. It takes about one cup of maple sirup and one and one-fourth cups of corn sirup to equal one cup of sugar.

There are daily demonstrations of canning, drying, and salting vegetables. Women are urged to can fruits without sugar when they have exhausted their canning supply of sugar. The fruit may then be sweetened when it is eaten during the winter.

"The conservation booth is an experiment station for thousands of women," said Miss Jenne Snow, head of the household arts department. "Our teachers are making many kinds of bread without white flour to show the visitors to the pier. Women take the recipes home, try them out, and if the bread is not satisfactory, they bring samples back to the pier to learn what is wrong. Several teachers do nothing but answer questions. Many men stop, too, and take recipes home to their wives."

Another activity of the women is to urge the drinking of more milk instead of coffee and tea, and mothers are shown the comparative food values of the various drinks as compared to milk.

More than 2,000 penny lunches have been served in the vacation schools and recreational centers during July. Twelve schools are serving lunches. The Clarke school is leading with a total of 3,737 and nearly all of them have served at least 2,000. Two lunches a day are served, one of them in the morning for children who have been unable to get breakfast at home and the other at noon. The attendance at the morning lunches is nearly as great as at noon, according to Dudley Grant Hays, director of school extension, who has charge of the work.

MEETINGS

Events Scheduled in Chicago Today and Tonight.

Congress hotel, all day—The Dental Educational Council of the United States will open a two days' session.

Calumet park, 7:30 p. m.—Concert by Chicago Marine band.

Garfield park, 8 p. m.—Concert by the Liberty band.

Harrison park, 8 p. m.—Concert by Brousek's band.

Grant park, 8 p. m.—Concert by the Chicago band.

You'd Better Never Double Double Lest Double Trouble You

"LESS THAN KIN"

Produced by Famous Players—Lasky.
Directed by Donald Crisp.
Presented at the Ziegfeld.

THE CAST.

Robert Lee	Wallace Reid
Lewis Vickers	Wallace Reid
Nellie Reid	Ann Little
James Emmons	Raymond Hatton
Endicott Lee	Gustav Seyffertitz
Senor Cortez	Noah Berry
Dr. Nunez	James Neill
Overton	Charles Ogle
Maria	Jane Wolff
Jinz	James Cruze
Peters	Guy Oliver
Sheriff	J. Herbert

By Mae Tinée.

You probably haven't a double who will die and leave you the only one of his kind on earth. Should you, however, chance to know of such an one—should he die—and should you decide to live his life from just where he left off, beware! Remember, he has a past that is apt to lope at any time into the picture and spoil your most carefully arranged set.

The doubles in this production, both of whom are represented by Mr. Wallace Reid, were two chaps down in Honduras. One was a ne'er-do-well from the states who spent his days and the allowance sent him monthly by a doting father, in riotous living. The other was also an American, there because he was wanted on a charge of murder, though he had killed unintentionally and to protect a woman.

When the ne'er-do-well, ravaged by dissipation, died, as he did after a while, he besought the other American who was at his bedside to tell the doting father that he had died decently. There also was given into the other's hands the ne'er-do-well's box of keepsakes which contained the prodigal's home address and a funny little picture of a ward of his father's named Nellie.

It is not surprising, I suppose, that the home-sick young fellow left behind, who is the counterpart of the man who had died, should decide to take that man's life upon his own shoulders and claim as his an American home and kindred.

So far as the home and kindred were concerned the scheme worked out beautifully, but time brought to light other angles to the situation. The ne'er-do-well had absconded with the cousin's money. He had also married disgracefully and left behind him a vixenish wife and several long, lanky, ordinary gum-chewing daughters and a grimy, sinister, and unshaven brother-in-law, determined that the family get its rights. Oh, a lot of unexpected things cropped up, until in desperation the impostor shrieked his imposition aloud demanding the electric chair rather than the left over past of that creature who had so strangely resembled him in Honduras.

But it wouldn't be any picture at all if he got the electric chair, would it? Wurra not—he doesn't!

"Less Than Kin" is rather unusual and has good acting throughout to recommend it. Paramount service is running largely these days to all-star casts and though Wally Reid does good work he does no better than Ann Little, Raymond Hatton, James Cruze, or Jane Wolff. If the hot weather isn't too much for you, I don't believe you'll be disappointed in the production. The little old dog days do, however, certainly affect one's point of view, don't they?

LOOP FEATURE FILMS

ALCAZAR, 69 West Madison—"A Soldier's Oath," with William Farnum.
BANDBOX, Madison, near La Salle—"Berlin via America," with Francis Ford.
BIJOU DREAM, 114 South State—"The Death Dance," with Alice Brady.
BOSTON, Clark, near Washington—"Pershing's Crusaders," government film.
CASINO, 58 West Madison—"The Geezer of Berlin," comedy.
CASTLE, State, near Madison—"Triple Trouble," with Charles Chaplin.
COLONIAL, 26 West Randolph—"Hearts of the World," with Robert Harron.
GEM, 450 South State—"The Great Unknown," with William S. Hart; vaudeville.
LYRIC, State, near Jackson—"The Missing Link," with Norma Talmadge.
ORCHESTRA HALL, 216 South Michigan—"The Danger Mark," with Elsie Ferguson.
ORPHEUM, State, near Monroe—"The Highest Bidder," with Alice Joyce.
PASTIME, 66 West Madison—"Back to the Woods," with Mabel Normand.
PLAYHOUSE, 410 South Michigan—"Triple Trouble," with Charles Chaplin; "The Fog," with Raymond McKee.
ROSE, 63 West Madison—"To Hell with the Kaiser," drama.
STAR, 68 West Madison—"Berlin via America," with Francis Ford.
WORLD, 61 West Randolph—"Midnight Madness," with Ruth Clifford.
ZIEGFELD, Michigan, near Seventh—"Less than Kin," with Wallace Reid.

JAMES CRUZE

Ah, but He's a Villain—on the Screen; But Pity Him—He's Been Awfully Sick Lately.

Small Marie's Plea for Mamma; Will You Answer?

Small Marie T. has written this story. It is an appeal, so if you don't want to help a little, stop right here. It came in a soiled envelope, written in pencil in lines ascending and descending over the cheap paper that wrapped the family loaf:

"Dear TRIBUNE hospital: We have a awful nice policeman at our playground who said I should write you about my mother, she is sick. She was not well since my pa was taken to the tuberculosis sanitarium.

"Our policeman said you had a place where they took sick ladies to get well. Would you take my mamma because she isn't strong any more and can't work hard? We have little Angela and Tony and Dominick besides me, and I would stay and take care of them and our policeman said he would help me. I take them over to the playground and sometimes he plays with Tony and Dominick, who are the oldest besides me.

"My mamma was born in Italy on a farm and she talks about the fields and the goats that have milk and maybe she would get well if she could go to your hospital. It would be lonesome when she was gone, but I am big and can cook and maybe Angela wouldn't carry if she knew our mamma was getting well. When she came back she would tell us all about the nice cows and trees and things and we would be so thankful if she got well.

"Mamma don't know I'm writing to you, so it will be a surprise if you can have her go to your hospital.

"Your friend, MARIE T."

If a few TRIBUNE readers respond Marie's mother may go to the hospital and Marie and the children may go, too.

There are tenement babies also who must stay at home, and they need ice to keep their milk from souring. Contributions to the babies' free ice fund and the fund for the hospital at Algonquin for convalescent women and children may be mailed or brought to THE TRIBUNE.

* *

Recruits for Farm Work.

As an experiment in war emergency farm work, ten foreign born mothers have been recruited as a farm unit to work in Hopedale, N. J., near Redbank.

They will all live in a big eleven room farm house which a farmer in the neighborhood has donated and there will be a cook, a woman supervisor, and a special worker for children employed by the Y. W. C. A.

The women, all of whom did farm work before they came to the United States, will sort potatoes, pick tomatoes, and husk corn. Those who will run a potato sorting machine will make $2.75 a day, while others will fill potato barrels and will receive 10 cents a barrel. Some of the women can fill forty barrels a day. Others reach as high an average as 100 barrels in a day's work.

The husbands of the majority of the women are employed in nearby munition factories, and the women consider the work as a patriotic service to help get the harvest in. The work is to begin Aug. 8 and will continue until the frost.

Daniels Approves Pension Plan of Methodist Church

Josephus Daniels, secretary of the navy, has written a letter indorsing the plan of the board of conference claimants of the Methodist Episcopal church, which is encouraging the purchase of Liberty bonds and war savings stamps and devoting them to the preachers' pension fund. Secretary Daniels also indorsed the plan of the pension department of the Methodist Episcopal church of purchasing bonds with all the money received this year.

The following is the secretary's letter to the Rev. John T. B. Smith, manager of the campaigns of the board of conference claimants:

"The obligation imposed upon employers to provide adequately for the comfort and well being of the men who have devoted the best years of their lives to their service is coming to be generally recognized in the business world.

"The church should be the leader in this as in all other good forms of work, and should recognize its obligation and not delay longer to provide adequately for the comfort and well being of its ministers who, in most cases with very meager salaries, have devoted their lives unselfishly to the service of the church and of their fellow men.

"The plan which the Methodist Episcopal church has proposed, by which purchasers of Liberty bonds or war savings stamps may devote them to the preachers' pension fund, performs the double duty of patriotism and service of the church and has my hearty and cordial indorsement. The provision of preachers' pension funds for retired ministers should be looked upon as in no sense charity, but purely as rendering to faithful servants that which is their just due."

Bright Sayings of the Children

"The Tribune" will pay $1 in thrift stamps for each childish saying printed. The story told must never have been printed in any magazine or paper. It is not possible to acknowledge or return unavailable contributions. Please write on one side of the paper. Address bright sayings to Aunty Bee, "Tribune," Chicago.

Jack, with his mother and father, were invited out for dinner. His mother told Jack before starting he must not take more than one dish of dessert, no matter what it may be. He promised he would not, but when it came time for dessert, his mother was shocked to see him eat, not only one piece of pie, but three. Seeing his mother's look of disapproval, he said, a broad smile covering his face: "It just seems, mother, I can't get enough of Mrs. Gerson's cooking." J. W.

Allan's mother had always been quite stout, since she was a little girl, and so she was annoyed when he came in, and in his hurried, breathless way, said: "Moth-mother, today there was a little fat girl and she was drinking out of the fountain and we said, 'Fatty, fatty'!"

His mother fixed the ten year old with a stern glance and proceeded to lecture him on the chivalry, which was always to be borne uppermost in the minds of boys in their attitude to little girls, and she finished with: "And then what happened?"

"Well-well, mother, she turned around and licked the whole gang." A. M.

My cousin Barbara is 4 years old. Her mother was downtown one day and on coming home found Barbara walking with a little boy, who was wheeling her doll buggy. As her mother approached Barbara she looked up and said, "See, mother, I have found a daddy for my baby." D. M.

Tribune Cook Book

BY JANE EDDINGTON.

Corn Sirup Preserving.

We have to go to the trade for the first and possibly the best information on the use of corn sirup in preserving, although in many families this sirup has now been used for at least four years in the making of jams and preserves.

The association of corn products manufacturers got out a book several years since with a section on this subject, and they ought to have something new today, but I have not seen it if they have. At any rate, in the old book there is a table telling how much sirup to use for five pound quantities of various fruits, the amount of water and sugar, and the time of cooking.

For five pounds of apples one and one-half pounds each of sirup and sugar, with three quarts of water, and fifteen to twenty minutes cooking—boiling—are the proportions and time.

With nearly all the other fruits, small and large, from bramble, bush, and tree, the proportion of sirup used is smaller.

Some people today affect to despise the summer fruit beverages in the name of patriotism, but as I look around I see more who are partaking of these with the old time zest. For those who want them, or will have them, perhaps the following recipes taken from that corn products book may be of service. I have not tried them, but imagine that they are all right. However, there is just one thing that may be done if they seem flat. Add sugar but a tablespoon at a time and taste. We have not thought much about the flavoring quality of sugar, but merely of its sweetening power. It does, like salt, develop flavor, and it takes far less to do this than it does to sweeten, say, a fruit.

Baltimore Cup — "One pineapple shredded, one-fourth cup lemon juice, three oranges, one cup corn sirup. Mix ingredients all together and chill. Other fruits may be added if desired."

Orangeade—"Two cups water, one-third cup lemon juice, two oranges sliced, two cups corn sirup, one cup orange juice. Mix all together and chill. Lemonade may also be made in this way. This rule may be made with any desired flavoring."

At the Food Conservation Bureau and Demonstration Station at 28 South Wabash avenue one of the recipes they are distributing is for a "pineapple and apricot marmalade." It reads: "One-half pound dried apricots, one pound fresh pineapple shredded or cut small, two cups of water, one and a half cups of corn sirup, or about a pound and three ounces. Soak fruit in cold water over night after careful washing and simmer fifteen minutes until tender but not broken. Drain well and use one-half cup of the liquid to cook the pineapple soft—about one-half hour. Cut apricots into pieces, add sirup and pineapples, and simmer until thick. Pour into sterilized jars and seal."

* *

ASK ME! ASK ME!

LEO M.: All right, sir, hereafter I tell you the plots. Not all about everything, though, for that would spoil a picture for so many people who will see it. Any time you think you have a kick coming you go ahead and kick. That's what I do, and I believe in it.

J. A. AND J. D.: Here are the addresses you request: Harold Lockwood, Metro, Hollywood, Cal.; Wallace Reid, Lasky, Hollywood, Cal.; Charles Chaplin, Chaplin Comedy company, Los Angeles, Cal., and Marion Davies, Metro, 1465 Broadway, New York. Casson Ferguson played the part you mention in "How Could You, Jean?"

Combating the Freckle, Likewise the Tan

BY ANTOINETTE DONNELLY.

WAS IT YOU?

"I wish Mr. Hoover would get after the sun and make him conserve a bit of his freckle crop," piped up a voice from the end of the veranda, "or else make him distribute the crop a bit more evenly. Here's Sis without so dmuch as a single 'freck,' while you can't find an inch of freckleless space on my face. What have I done, anyway, to make Old Sol so sore at me? He certainly doesn't like my nose, and he's doing his best to prove it. Lookee! Aren't they whoppers?"

'Tis funny the way one member is made to carry the freckle burden for a whole family, isn't it?

But, then, it is a burden that may be shifted into the limbo of other forgotten beauty blemishes with a little care and the following remedies:

A thick coating of heavy cosmetic powder affords some protection from light and is of some use in preventing freckles and tanning. By the way, tanning is different from freckles only in that in a coat of tan it is an even distribution of the pigment forming cells in the skin, while in freckles the distribution is uneven.

Lemon juice with glycerin is a staple old remedy for tan and freckles. But some skins rebel at glycerin. Generally the trouble is that it is not diluted sufficiently. Being a strong irritant, glycerin should be diluted with water until mild enough for use. The proportions of lemon juice and glycerin should be equal.

If there are one or two big freckles, noticeably ugly, you can remove them by touching them with carbolic acid. If there are more and stubborn ones, treat them with Nunci's paste, made as follows:

Oxychloride of bismuth, one dram; calomel, one-sixth grain; peroxide of hydrogen, one dram; lanolin and vaseline, four ounces each.

"HARD SKIN" AND FOOT CALLUSES

Magic! Peel them right off without pain or soreness

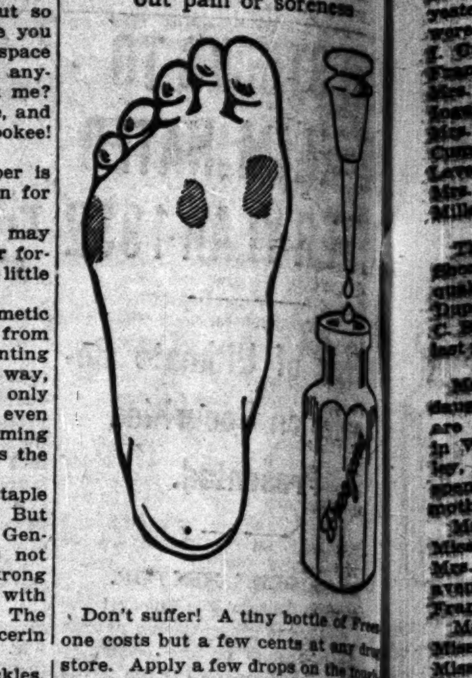

Don't suffer! A tiny bottle of Freezone costs but a few cents at any drug store. Apply a few drops on the toughened calluses or "hard skin" on bottom of feet, then lift those painful spots right off with fingers.

When you peel off corns or calluses with Freezone the skin beneath is left pink and healthy and never sore, tender or even irritated.—Advertisement.

"WE are never without Dr. Caldwell's Syrup Pepsin in our home and never will be as long as we can get it. We have used it for the past four years and it has saved us many a doctor's bill. It is fine for the children and they love to take it."

(From a letter to Dr. Caldwell written by Mr. and Mrs. Harry Robbins, 2207 So. A St., Elwood, Ind.)

Dr. Caldwell's
Syrup Pepsin
The Perfect Laxative

Sold by Druggists Everywhere
50 cts. (Two Sizes) $1.00

Constipation makes children uncomfortable, cross and irritable, just as it does older people. Dr. Caldwell's Syrup Pepsin acts easily and naturally and promotes normal regularity. A trial bottle can be obtained free of charge by writing to Dr. W. B. Caldwell, 458 Washington St., Monticello, Ill.

EDUCATIONAL

COLUMBIA COLLEGE OF EXPRESSION
Co-educational. Two and Three Year Courses with Diplomas
Prepares its students as teachers of Vocal Expression and Public Speaking, as Public Readers, Speakers and Story Tellers. Students assisted to positions. Accredited by the Illinois State Examining Board. College occupies its own spacious building with large dormitory directly across the street. Special Course: Public Speaking on War Topics.
28th Annual Session Begins Sept. 17, 1918.
Address Registrar, Box 10, 3358 Michigan Av., Chicago, Ill.

For Men and Women
SPEECH POWER
Forceful Speech, Memory, Confidence, Voice-Power, Convincing Talk. Classes or private. Special Articles, Speeches written to order. Webster-Wilson Speech College, 119 S. Mich. Av. Ph. Rand. 878
28 Years Teaching Convincing Speech-Power.

RAGTIME IN 20 LESSONS. Booklet Mailed Free. Christensen School of Popular Music 20 E. Jackson Blvd., Suite 406 (Harr. 5669)

Advertise in The Tribune.

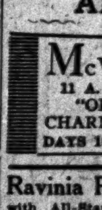

Cuticura Heals Itching Burning Skin Troubles
All druggists; Soap 25, Ointment 25 and 50, Talcum 25. Sample each free of "Cuticura, Dept. E, Boston."

AMUSEMENTS

McVICKER'S — JONES, LINICK & SCHAEFER'S CONTINUOUS VAUDEVILLE
11 A. M. to 11 P. M.—Come Any Time
"OH, CHARMED" | FLORENCE HENRY CO. | Other Stars
DAYS 10c, 15c, 25c. NIGHTS 15c, 25c, 35c.

Ravinia Park TONIGHT at 8:15 "La Traviata"
with All-Star Metropolitan Cast, including Lucy Gates, Orville Harrold, Millo Picco, Louis D'Angelo. Gennaro Papi conducting. Tomorrow, "La Boheme"; Friday, Concert; Saturday, "The Love of Three Kings"; Sunday, "Rigoletto."
Take C. & N. W. Ry. or N. W. "L" connecting with North Shore Electric to Park Gate.

GREAT NORTHERN HIPPODROME
"MRS. BUMPSTED-LEIGH"
A Comedy by Harry James Smith
—HIGH CLASS VAUDEVILLE—
4 SHOWS DAILY—1:30-3:00—7:30-9:00 P. M.
PRICES ALWAYS THE SAME—10-20-30c.

AMUSEMENTS AMUSEMENTS

A BASEBALL BATTLE
Between
THE ATLANTIC FLEET
PENNANT-HOLDERS
and
THE GREAT LAKES
CHAMPIONS
Benefit for the Navy Relief Society
CUBS PARK
Monday, August 5th, 3 o'clock
Regular Admission

Book by James Montgomery—Lyrics by Joseph McCarthy.
Music by Harry Carroll—Staged by Robert Milton and Edward Royce
SEATS ON SALE THURSDAY

COOLEST SPOT IN THE CITY
ARENA Polar Grove
BROADWAY AT THORNDALE
BIG MUSICAL REVUE
DANCING
Excellent Restaurant
Handsomest Indoor Outdoor Garden in the World
$1.00 ADMISSION $1.00

PALACE || Tonite
POP. MATINEE TODAY
NEW YORK WINTER GARDEN FUN AND MUSIC SPECTACLE
"DOING OUR BIT"
WITH ITS ALL-STAR CAST AND WONDROUS BEAUTY CHORUS
ANOTHER POP. MAT. TOMORROW

RIALTO — JONES, LINICK & SCHAEFER'S — STATE STREET Bet. Jackson & Van Buren
ALWAYS 8 BIG ACTS | CONTINUOUS VAUDEVILLE 11 A. M. TO 11 P. M.
COMMUNITY SINGING ? WHAT IS IT ? OTHER STARS
DAYS 15c and 25c. NIGHTS 20c and 30c.

CORT | SUMMER PRICES Pop. $1 Mat. Today
MARIE CAHILL
IN A JOLLY COMEDY WITH SONGS
JUST AROUND THE CORNER
"Delightful..I had a lovely time."—Stevens, Exam.
Eves. and Sat. Mat. 50c to $1.50 (Except Sat. Eve.)

POWERS' | $1 MAT. TODAY | Evenings 50c to $1.50
MAY ROBSON — LAUGH YOUR TROUBLES AWAY
in "A LITTLE BIT OLD FASHIONED"
Tickets Sold at Box Office Only

GEO. M. COHAN'S GRAND MATINEE TODAY
Laughing Hit of the Season
PATSY ON THE WING
A New Comedy by Edward Peple, with
PEGGY O'NEIL—VICTOR MOORE
And Prominent Associate Players

BLACKSTONE THEATRE Best Seats Wed. Mat. 1.50
EVENINGS, 8:30. MATINEES, 2:30
FIRST MATINEE TODAY
"Henry Miller's best production. A comedy of charm and manners."—Herald & Examiner
Henry Miller
Ruth Chatterton
in the Alexandre Dumas Comedy
A Marriage of Convenience
TICKETS SOLD AT BOX OFFICE ONLY

COOL COLONIAL | Twice Daily at 2:05 and 8:05
LAST 8 TIMES
D. W. GRIFFITH'S SUPREME TRIUMPH
Hearts of the World
NIGHTS, 25c to $1.50
ALL MATINEES, 25c to $1.00
Engagement Positively Ends Sat. Aug. 3d

MAJESTIC | SUPREME VAUDEVILLE
MARTIN BECK Presents
LUCILLE CAVANAGH
WITH AL SEXTON AND TED DONER
"A REGULAR BUSINESS MAN"
EDDIE FOYER
LLORA HOFFMAN
IKHARNUM 3 KITARO BROTHERS
JACK ROSE & MIKE BERNARD
NIGHTS 15-25-50-75c | MATS. DAILY 15-25-50c

$1.00 MAT. TODAY | $1.50 Tonite — GARRICK
Jack Norworth's Revue
ODDS & ENDS OF 1917
"The man who created it had brains to put into it."—O. L. Hall in the Journal

WOODS THEATRE
FRIENDLY ENEMIES
MATINEE TODAY AT 2:15

COMISKEY PARK
BASEBALL PALACE OF THE WORLD
35th ST. and SHIELDS AVE.
BASEBALL TODAY
WHITE SOX vs. WASHINGTON
GAME CALLED AT 3 P. M.
Reserved Seats on Sale at The Hub, Jackson Blvd. and State St. Tel. Private Exch.

Society and Entertainments

Golf Draws Big Crowd to Links at Onwentsia

There was an unusually large number of golfers on the links at Onwentsia yesterday afternoon. Some of them were Mrs. Jesse Spalding, Mrs. Edward J. Ryerson, Mrs. Mason Phelps, Mrs. Frank C. Letts, Mrs. James O. Hinkley, Mrs. Bertrand Walker, Mrs. George H. Bartlett, Mrs. George D. McLaughlin, Mrs. Edward S. Moore, Mrs. D. Mark Cummings, Mrs. Stanley Field, Mrs. Lawrence Thompson, Mrs. W. P. Martin, Mrs. Walter R. Kirk, and Mrs. Darius Miller.

The women golfers of the South Shore Country club will today play the qualifying rounds for the Elizabeth Tripp Brown cup, which Mrs. Everett C. Brown, the president's wife, donated last year.

Mrs. Edward N. Hurley and her daughter-in-law, Mrs. Raymond Hurley, are at the Hurley summer residence in Wheaton. The younger Mrs. Hurley, whose husband is in France, will spend the rest of the summer with her mother-in-law.

Mrs. William D. Harvey, formerly Miss Lucy Smith, is with her mother, Mrs. Dunlap Smith of 2636 Lake View avenue, while Lieut. Harvey is in France.

Mrs. Charles Barnet Goodspeed, Miss Gladys High, Miss Isabella Holt, Miss Marion Holt, Miss Elizabeth Ross, Miss Eleanor Donnelley, Miss Dorothy Keeley, Miss Elizabeth Farwell, Miss Janet Pauling, and Miss Sylvia Shaw, left Monday evening for a month's or six weeks' camping trip to the Big Horn valley, Wyo. They will make Tepee Lodge their headquarters.

Mrs. Edward R. Litsinger and daughter, Miss Edwina, who are visiting Mrs. George W. Dixon at Oconomowoc, are among those who are arranging for the garden fête to be held on Friday at the country residence of Mr. and Mrs. Albert J. Earling on Oconomowoc lake. The proceeds of the fête will go to the fatherless children of France. Mrs. Litsinger will assist Mrs. Dixon in her booth, the wheel of fortune. Mrs. Dixon's other assistants will be Mrs. William Nelson Pelouze, Mrs. F. D. Matheson, Mrs. W. W. Burroughs, and Mrs. Richard McCullouch. Miss Litsinger and Miss Marion Dixon will sell balloons. Miss Edna Dixon will be in charge of the motion pictures and will be assisted by her sister-in-law, Mrs. W. W. Dixon.

Miss Madeline Keeling of Norfolk, Va., is visiting her mother, Mrs. Edgar Akin of 352 Linden street, Winnetka.

Mr. and Mrs. William Douglas McGlenn are receiving congratulations on the birth of a son on July 20. Mrs. McGlenn was formerly Miss Olive Smith of Ravinia.

Mrs. James W. White and daughter of Sacramento, Cal., are the guests of Mrs. Esther White in Highland Park.

Mrs. Charles H. ReQua of 3629 Grand boulevard is at Harbor Point, Mich.

Mr. and Mrs. B. W. Frank of 4260 Ellis avenue have gone to their summer residence on Pine Lake, between Charlevoix and East Jordon, for the rest of the summer. Mrs. Frank's parents, Mr. and Mrs. Clarence Bogart of 7515 Yale avenue, who are spending their thirtieth consecutive summer in Petoskey, are visiting the Franks for a few days.

A card party will be given this afternoon at 1:30 o'clock in the Edgewater Beach hotel by the Virginia colony of the Illinois Colony club. Mrs. Charles D. MacVicker is chief of the party.

* *

WEDDINGS

Announcement is made of the marriage of Miss Emilie Cech of 1118 Monticello avenue and M. W. Klein. The wedding took place last Saturday in the Church of Our Lady of the Angels. Mr. and Mrs. Klein will be at home after Oct. 1 at the Edgewater Beach hotel.

Miss Selma Herman, daughter of Mr. and Mrs. S. J. Herman of 4351 Grand boulevard, will be married today to Harry Lang Strauss of New York City.

* *

ENGAGEMENTS

A wartime romance of the campus was disclosed yesterday in the announcement of the engagement of Lieut. William T. Lang of Toronto, of the British royal flying corps, and Miss Marion Metcalf of Detroit, a member of the 1919 class of Northwestern university. Lieut. Lang until last June was attached to the staff of Northwestern as military instructor. He and Miss Metcalf met at one of the hops.

Dr. and Mrs. A. B. Blumenthal of 4637 Indiana avenue announce the engagement of their daughter, Minna, to Max Koltinsky of Gary, Ind.

* *

Healthfoods Company Hit.

An involuntary petition in bankruptcy was filed against the Berhalter Healthfoods company yesterday by creditors. The Berhalter Healthfoods company is a corporation of $50 stockholders and has three large stores located at 1497 North Clark street, 1307 Diversey parkway, and at Forty-third and Indiana avenue.

A. A. Berhalter declared he would fight the petition. "The company is in good financial condition," he said. "We had a meeting of the creditors, and all of them agreed to give us two years in which to meet all ends."

MR HOOVER says

that care in cooking makes second cuts palatable and helps win the war. You can work something of a miracle and make your husband admire your cookery, with just a few drops of the savory

A1 SAUCE

Mrs. J. Ogden Armour

Mrs. J. Ogden Armour is a member of the woman's executive committee for the Red Cross golf match to be played by "Chick" Evans and Kenneth Edwards vs. Jock Hutchinson and Bob MacDonald at Old Elm club on Sunday. The price of admission will be $5. The picture of Mrs. Armour is reproduced from a new photograph.

To Adopt Deserted Girl.

Charles M. Eldred, Wilmette dentist, and his wife, Charlotte, yesterday petitioned the Circuit court to be permitted to adopt 5 year old Gladys Avery. Gladys was deserted by her mother some years ago. The Eldreds took her into their home.

"We decided that we wanted her for keeps," said Mrs. Eldred yesterday.

WOMEN in WARTIME

BY LUCY CALHOUN.

THE Illinois division of the committee for the relief of Belgian prisoners in Germany, of which Mrs. Samuel S. Hutchinson is chairman, has become a branch of the national allied relief committee, headquarters of which are in New York. The Illinois headquarters remain the same, however, room 452 First National Bank building, and Mrs. Hutchinson requests that all contributions from persons in this state should be made by check payable to Ralph Van Vechten, treasurer of the committee in Illinois, and sent to her at the Illinois headquarters.

Five thousand or more of the Belgians, those who made the first stand against the Hun in the early days of the war, are still held in German prison camps, and are dependent for their lives and their chances of returning to their homes after the war upon the contributions made through the relief committee, according to Mrs. Hutchinson. Eighteen dollars will care for one of these prisoners for six months, supplying him with much needed rations and giving him the encouragement of knowing that there are people interested in his welfare. The food for the prisoners is sent via Holland, Mrs. Hutchinson states. She is in receipt of 800 postcards from the prisoners acknowledging the receipt of rations already sent. Among the Chicagoans who have adopted prisoners and to whom the cards are addressed are: Henry J. Patten, Everett L. Millard, J. H. Hanson, and Mrs. J. D. Young.

Still Await Nurses' Cards.

Application cards have not yet arrived for the recruiting of the student nurses who are to take the places of those sent overseas. Nothing daunted by this fact, however, the woman's committee, Council of National Defense, continued yesterday with the partial enrollment of the young women who expressed the desire to enter the nursing service. Those who applied at the headquarters, 120 West Adams street, yesterday included Miss Edna Duffey, Miss Alice Woll, Mrs. John Murphey, Miss Gertrude Wheelan, Miss Marion Rainey, Miss Ida May La Porte, Miss Edith Cooper, Miss Margaret Daley, Miss Gail Rector, Miss Marion Kinsella, Miss Florence Wilk, Miss Helen Burras, Miss Mary Blomberg, and Miss Vashti Moore.

Miss Falconer Goes Abroad.

One of the best known of Chicago's social service workers, Miss Katherine Falconer of 829 Simpson street, Evanston, will leave Chicago tomorrow on her way to France, where she will do canteen work. Miss Falconer, while associated with the county bureau of social service, was chief interviewer and friend to the boys brought into the Criminal court.

Who's This Patriot?

There's a man in this town (name unknown) who says he's physically unfit for military service and who, instead of signing up, buys knitting yarn for the women. He was accosted yesterday by one of the woman's committee recruiters for the marine corps. The recruiting lady was tatting a lace edge for a baby's cap. The man, explaining why he could not join the marines, suggested neatly that the lady knit for the soldiers and offered to supply the yarn and the needles; said he'd like to do his "bit," that way.

Cripple Wants a Trade.

A 17 year old crippled boy in a Chicago institution has asked the social service department of the woman's committee of the State Council of Defense to help find an instructor who will teach him a trade. For several years he has been without the use of both feet, and this will enable him to earn enough money to fit his body with artificial limbs.

Girls' Patriotic League.

Capt. John W. Gorby of the Illinois volunteers will speak at a joint meeting of the Girls' Patriotic Service league of the Eleanor Social Center, Association House, and the Wicker Park Center evening knitting class to be held tonight at 8 o'clock in the assembly room of the Sabine school, 226 Hirsh street.

Drafting Tutors Wanted.

Private tutors in bacteriology and topographical drafting are wanted by the committee on women and children in industry, a branch of the woman's committee of the State Council of Defense, to give instruction to girls who are about to take civil service examinations. Mrs. W. S. Hefferan, chairman of the committee, will receive applications at 120 West Adams street.

Work for School Teachers.

School teachers, there is still plenty of work to be done on the card index for use in the department of relations to the exemption boards of Chicago chapter, American Red Cross.

Mrs. Jeanette Appleton, who has charge of the compilation of this card index, announced yesterday that she would need a great many more helpers if the work is to be finished before fall.

OBITUARY.

A. W. Dingwall's Body Here En Route to Burial

The body of Alexander W. Dingwall, theatrical manager, will arrive from New York this morning en route to his old home in Milwaukee, where burial will take place at 2 o'clock tomorrow afternoon.

Joseph J. Buckley and William F. Connor, who are accompanying the body, will be joined by Chicago friends of the late veteran theatrical man headed by Henry N. Cary, who will leave at 11 o'clock tomorrow morning over the Northwestern railroad to attend the funeral.

CLARENCE BROWN, attorney, capitalist, politician, and publisher of the Toledo Times, died yesterday at Toledo.

ANNOUNCEMENTS

The Gladstone chapter, D. of B. E., will give a card party for the benefit of the wool fund this afternoon at the residence of Mrs. W. H. Brown, 10324 Longwood drive.

The Paul Jones branch of the Yeoman Volunteers will have a beach party tonight. The girls will meet at the Lakeview Community house, Lill avenue and Seminary, at 7:30 o'clock.

Bridge Parties to Aid Holiday Home

The women at Lake Geneva will give a series of bridge parties during August, to take place on each Thursday of the month at the Lake Geneva Country club. Holiday home, the pet charity of the Chicagoans at Lake Geneva, will be the beneficiary.

The fee for the series of four parties is to be $10 and Mrs. George G. Parker is chairman of the affair. They are called knitting and bridge parties, as those who do not play may sit and knit on the spacious porch of the clubhouse. The hours are from half past 10 until half past 12 and simple morning refreshments will be served. Mrs. John J. Mitchell is to be hostess for the coming Thursday.

Among those interested in instituting this benefit are Mrs. George G. Parker, Mrs. William Wrigley Jr., Mrs. John J. Mitchell, Mrs. Daniel Peterkin, Mrs. Tracy C. Drake, Mrs. Francis T. A. Junkin, Mrs. Seymour Morris, Mrs. E. K. Boisot, Mrs. Edwin A. Potter.

DEATH NOTICES.

ABRAMS—Joseph Abrams, beloved brother of William and Anna, at 8 p. m. July 29, 1918. Funeral Wednesday, 9 a. m., from chapel, 35th and Grand-blvd. Member of Kenmore lodge, A. F. & A. M.

ANDERSON—John A. Anderson, beloved husband of Nena B., father of Bernit and Robert, son of Mrs. Carl Anderson, brother of William C., Nelson D., and Maud P. Services at residence, 522 8th-st., Wilmette, Thursday, Aug. 1, 2 p. m.; interment Rosehill.

BIRKHOLZ—Nellie Allen Birkholz. Services at home of her cousin, Mrs. Charles Musker, 1212 Mayfield-av., Austin, Thursday evening, 9 o'clock. Friends of family respectfully invited to attend. Interment private.

BUTZ—Alvin J. Butz, aged 57 years and 9 months, on July 30, at 4:15 p. m., beloved husband of Ella Arend Butz and father of Marian Butz. Funeral notice later.

DAVIES—David Rees Davies, widower of Ann Davies, father of Francis and Philip L. Davies; born Merthyr, Tydvil, South Wales, Jan. 10, 1847; died July 29, 1918. Funeral from his sister's residence, Mrs. E. Morrison, 6205 Ellis-av., services 2 p. m. at South Side Welsh church, 43d-pl. at Princeton-av., Thursday, Aug. 1, 1918. Rev. John E. Jones officiating; interment Mount Greenwood cemetery. Bloomington, Ill., and Welsh-American papers please copy.

ELLIOTT—Mrs. Meribeth Elliott, in California, July 22, 1918, aged 81, widow of Robert Elliott and beloved mother of Robert L. Elliott, Dr. Arthur R. Elliott, Anna A., and Kate H. Elliott, and Mrs. John Cameron. Burial at Belleville, Ont.

FINN—Hannah Finn, beloved daughter of the late Nicholas and Anna Finn, nee Breen, sister of Michael J. and Marie Finn. Funeral Wednesday, July 31, from late residence, 3504 Monroe-st., 10:30 a. m., to Our Lady of Sorrows church, thence by autos to Calvary.

GUNZENHAUSER—Magdalena Gunzenhauser (nee Groll), July 28, 1918, age 78, beloved wife of John Gunzenhauser, fond mother of Mrs. Emma Hodge, John Gunzenhauser Jr., Mrs. Magdalena Appleton, Mrs. Clara Dillman, George W. Gunzenhauser, and the late Eleanor Gunzenhauser Wagner. Funeral services at Graceland chapel at 2 p. m. Wednesday.

JOHNSON—Nels Gustave Johnson, formerly of 5059 Sheridan-rd., suddenly, July 30. Fond father of Theresia M. Swanson. Funeral from chapel, 3419 N. Clark-st., Friday, 2 p. m. Interment at Rosehill.

KNAPP—John C. Knapp, age 50 years, son of the late John Margaretha Knapp, brother Philip, Charley and William Knapp and Mrs. Minnie Gold, Mrs. William Elliott. Funeral Wednesday from chapel, 1449 E. 60th-st., 1:30 p. m., to Evangelical Immanuel church, 70th-st. and Michigan-av., interment Oakwoods cemetery. Friends wishing seats call Midway 860.

MEAGHER—Susan Meagher, 1439 N. State-pkwy., July 30. Funeral Thursday morning at 10 o'clock, Cathedral of the Holy Name. Bellevue, Ont., papers please copy.

OBITUARY.

THE REV. CARL A. SCHROEDER, 39, former resident of Chicago, where he received training for the ministry, died last night in Buffalo, N. Y. His first pastorate was the Nineteenth Street Lutheran church, New York City. He had been ill for five years of heart trouble. His home was in Dolgeville, N. Y. He was born in Davenport, Ia.

DEATH NOTICES.

MORE—Charles Husted More of Denver, formerly of Batavia and Geneva, Ill., suddenly, Friday, July 26, 1918. Funeral services at Batavia, Ill., Thursday, at 3 o'clock.

PARK—Nora Park, nee Foley, beloved wife of the late Andrew Park, fond mother of Mrs. E. Tweddle, Mrs. J. Dennison, Mrs. E. Cross, and Officer Andrew Park. Funeral Wednesday, July 31, at 11:30, from residence of her son, 1940 S. Clifton Park-av. By autos to Oakridge.

PARKER—Agnes Parker, July 30, daughter of John D. Parker. Funeral from late residence, 5726 Prairie-av., Thursday at 2 p. m. Burial at Oakwoods.

SLATER—Mary D. Slater, aged 48 years, July 29, wife of J. Ellis Slater, mother of E. Dwinnell, of Catherine L., at her residence, 5450 Winthrop-av. Funeral services from Edgewater Presbyterian church, Bryn Mawr and Kenmore-av., Wednesday, July 31, at 2:30 p. m.

SNOW—Charles D. Snow of Los Angeles, Cal., July 24, 1918, formerly of Chicago, leaves a widow, Marie Louise Snow; son, Edgar H. Snow, in the United States naval air service, and daughter, Mrs. Helen S. Baum of Los Angeles; also a brother, Edgar M. Snow of Chicago. Funeral services were at the residence, 1123 W. 40th-pl., Los Angeles, and interment at Inglewood cemetery in that city.

CARD OF THANKS.

Mrs. Theresa Fredberg, with her son and daughter, gratefully acknowledge and deeply appreciate the many kindly expressions of sympathy during their recent bereavement in the triple loss of husband and father, daughter and sister, and beloved friend, August Johnson.

UNDERTAKERS.

CUNNINGHAM, Where Your Desire Govern the Price. 6237 Normal-blvd. Went. 136

FREE—MOST beautiful chapel in America, including screened organ and organist.

POSTLEWAIT — GOLDEN RULE PRICES and Golden Rule service; 37 years at one location. 1867 Ogden-av. Phone West 236.

CEMETERIES.

BEAUTIFUL CHAPEL AT ROSEHILL CEMETERY for funeral service—decorated with growing ferns and palms. Fee, including use of organ, $5. The largest and best equipped Receiving Vault in the city, adjoining the chapel. Telephone Edgewater 714.

FOR SALE.

Desirable burial plot with perpetual care, in Rosehill cemetery; lot 20, section 111. Address C. A. E. MERRITT, Brandon, Vt.

OAKWOODS CREMATORY — OAKWOODS Cemetery, East 67th-st. and Greenwood-av. Charge for cremation, $30. All lots sold with perpetual care. Phone Hyde Park 61.

GLEN OAK CEMETERY, 12TH-ST.-BLVD.—Single graves with perpetual care, $15.00. 111 W. Washington. Franklin 2811.

FLORISTS.

CASH GETS FLOWERS FOR HALF—Sprays, $1.50—Wreaths $[illegible] and up. OHIO FLORAL CO., 2d floor, 509 S. Wabash-av., cor. Congress-st.

Floral Offerings
A. Lange, Florist
25 East Madison St.
Telephone Central 3777—All Depts.

MOTION PICTURE DIRECTORY

DOWNTOWN

PLAYHOUSE — MICH. AVE., SO. OF VAN BUREN. Continuous 11 A. M. to 11 P. M. Kitty Kelly says—"'In the Fog' is as gem-like a picture as it is a story." GEORGE KLEINE Presents CHARLES CHAPLIN in TRIPLE-TROUBLE. PRODUCED BY ESSANAY. FIRST TIME SHOWN ON ANY SCREEN —ALSO— RAYMOND McKEE Star in "Unbeliever" in "IN THE FOG" STORY—BY RICHARD HARDING DAVIS. Join the Soldiers' Letter League

Orchestra Hall — Michigan Ave., bet. Adams & Jackson. Continuous 12 Noon to 11 P. M. ADOLPH ZUKOR Presents Elsie Ferguson —IN— "The Danger Mark" An Artcraft Picture. The story of "The Danger Mark," dealing as it does with the theory of heredity as a potential factor in shaping the destinies of men and women, is one of unusual interest. Robert W. Chambers, Author. ORCHESTRA OF SYMPHONY PLAYERS. ALL SEATS (Except Boxes) 25c

ZIEGFELD — 624 SOUTH MICHIGAN AVENUE. Wallace Reid in "LESS THAN KIN" SATURDAY HIS LATEST AND BEST— CHARLES RAY in "A Nine o'Clock Town"

CASTLE — STATE, AT MADISON ST. First Showing in the United States of THE KING OF COMEDY CHARLIE CHAPLIN IN HIS LATEST SCREAM "TRIPLE TROUBLE" 9 A. M. TO 12 P. M.

CASINO — 58 W. Madison St. NOW PLAYING The GEEZER OF BERLIN. A TRAVESTY ON "THE BEAST OF BERLIN". "Everybody ought to see 'The Geezer of Berlin'—it is jolly good fun, and the Casino is a comfortable theatre to see it in, too."—Says Kitty Kelly in the Examiner-Herald. MADE FOR YOU TO LAUGH AT

ROSE — Madison Nr. Dearborn. —ALL THIS WEEK— TO HELL WITH THE KAISER. A Majestic Marshaling of Patriotism.

ORPHEUM — JONES, LINICK & SCHAEFER'S. STATE STREET NEAR MONROE. 8 A. M.—CONTINUOUS—12 P. M. TODAY AND THURSDAY ALICE JOYCE in "The Highest Bidder" COMING FRIDAY | CARLYLE BLACKWELL in "The Beloved Blackmailer"

BOSTON — 21 NORTH CLARK ST. "Pershing's Crusaders"

BAND BOX — Madison St., Between Clark and La Salle. BERLIN VIA AMERICA AND ALL HELL CAN'T STOP US

NORTH SIDE

LA SALLE | DIVISION AND LA SALLE. ANNETTE KELLERMANN "A Daughter of the Gods" Coming August 16th and 17th. "TO HELL WITH THE KAISER"

REGENT — 6746 Sheridan Rd., nr. Loyola "L" Station — Mat. and Eve. WALLACE REID "THE FIREFLY OF FRANCE" Tomorrow— Mary Pickford—"How Could You, Jean?"

KEYSTONE | 3912 Sheridan Road. MADGE EVANS "NEIGHBORS" "Who Is Your Father?"—2-Act Fox Comedy

LAKE SHORE — Broadway at Belmont 7 to 11 P. M. DOUGLAS FAIRBANKS "SAY, YOUNG FELLOW"

THE BUGG | Lincoln Ave., Robey St. NORMA TALMADGE—"The Safety Curtain"

BRYN MAWR — Bryn Mawr, near Broadway, at Bryn Mawr "L" Sta. Mat. 2:30-4. Eve. 7-11:30. CHARLES RAY "THE CLAWS OF THE HUN" PATHE NEWS AND DREW COMEDY. Coming Sunday, Monday & Tuesday "To Hell With the Kaiser"

LUBLINER & TRINZ BIOGRAPH — 2433 LINCOLN AVENUE. Cont. 1:30 to 11. CHARLES RAY "The Claws of the Hun"

HOWARD — SEAVER N. W. "L" STA. AT HOWARD ST. ZAHLER —Matinee and Night— MARY PICKFORD "HOW COULD YOU, JEAN?" Concert Orchestra Afternoon and Eve. Tomorrow—WALLACE REID "The Firefly of France"

EASTERLY | LINCOLN AND DIVERSEY PARKWAY. Elsie Ferguson. "Rise of Jennie Cushing"

ASCHER BROS

LANE COURT — Center & Lane Ct. Cont. 1:30 to 11 P. M. HARRY MOREY "TANGLED LIVES" Monroe Salisbury—"Winner Takes All"

ADELPHI — 7070 North Clark Street —Mat. and Eve.— WM. S. HART "SHARK MONROE" Adelphi Topics and Comedy

CHATEAU — Broadway and Grace —Mat. and Eve.— CONSTANCE TALMADGE "GOODNIGHT, PAUL" Chateau Current Events and Comedy

CALO — Clark St. and Balmoral Ave. —Matinee and Evening— MABEL NORMAND "BACK TO THE WOODS" Official Allied War Review and Comedy

LAKESIDE | 4730 Sheridan Road —Mat. and Eve.— VIVIAN MARTIN "UNCLAIMED GOODS" Lakeside Comedy

TERMINAL — Lawrence & Spaulding Matinee & Evening. CONSTANCE TALMADGE "GOODNIGHT, PAUL" Paramount Pictographs and Comedy

MILFORD — Milwaukee-Crawford —Mat. and Eve.— CHICAGO'S OWN GENE GREENE (IN PERSON) The Peer of All "Songologists" LOIS WEBER "SCANDAL MONGERS"

LUBLINER & TRINZ VITAGRAPH — LINCOLN NEAR BELMONT. Cont. 1 to 11 P. M. OLGA PETROVA "TEMPERED STEEL"

BUCKINGHAM — 3319 North Clark Street. CECIL B. DE MILLE'S Greatest Production "OLD WIVES FOR NEW" ADULTS ONLY

LUBLINER & TRINZ COVENT GARDEN — 2653 N. Clark St.—Cont. 2 to 11 P. M. Constance Talmadge "GOODNIGHT, PAUL" Concert Orchestra Afternoon and Eve.

LUBLINER & TRINZ KNICKERBOCKER — BROADWAY, NEAR GRANVILLE. Continuous 1:30 to 11 P. M. Constance Talmadge "GOODNIGHT, PAUL"

SOUTH SIDE

JACKSON PARK — Sixty-seventh and Stony Island Ave. MATINEE AND EVENING. ELSIE FERGUSON "THE LIE" [ADULTS ONLY] Universal News—Comedy.

JEFFERSON | 1528 E. 55TH STREET. ARNOLD DALY "MY OWN UNITED STATES" LATEST PATHE NEWS

KIMBARK — 6240 KIMBARK AVENUE. JUNE ELVIDGE "BROKEN TIES"

DREXEL | 858 E. 63d St., Block E. Cott. Grove—Mat. and Eve. WALLACE REID "THE FIREFLY OF FRANCE"

HARVARD | 63RD AND HARVARD MATINEE AND NIGHT. ENID BENNETT "A DESERT WOOING"

HYDE PARK | 53RD AND LAKE PARK Avenue. GEO. BEBAN —in— "LOST IN TRANSIT"

DE LUXE | 63rd and Cottage Grove 1:30 to 11 P. M. MONROE SALISBURY —in— "THE EAGLE"

NEW BROOKLINE — Seventy-first and Cottage Grove Av. THEDA BARA —in— "CLEOPATRA"

VERNON | 61ST ST. AND VERNON. DOUGLAS FAIRBANKS "SAY, YOUNG FELLOW"

THEY ALL SAY THE SAME: IT'S WONDERFUL; IT'S BEAUTIFUL. WOODLAWN — 853-855 East 63rd St. Matinee 2 & 4. Evening 6:45, 8:30, 10:15. BARBARA CASTLETON "HEREDITY" PATHE WEEKLY AND BULWARKS

HARPER — 53RD AND HARPER AVENUE. "House of Quality"—Matinee Daily. MABEL NORMAND "BACK TO THE WOODS" LATEST PATHE NEWS. Scenes from Here and Over There

LUBLINER & TRINZ MICHIGAN — Garfield and Michigan. Continuous 2 to 11 P. M. DORIS KENYON "The Street of Seven Stars" —At All Evening Performances— JEAN ST. ANNE, Celebrated French Concert Artist

LEXINGTON | 1162 EAST 63D ST. ALMA REUBENS "FALSE AMBITION" A High Class Society Feature. Latest Official Allied War Review—Comedy

ASCHER BROS

FROLIC | 55th St. and Ellis Ave. Cont. Mat. & Eve. MABEL NORMAND "BACK TO THE WOODS"

PEERLESS | Grand and Oakwood Blvds. Matinee and Evening. DOROTHY DALTON "THE KAISER'S SHADOW" Pathe Weekly and Comedy

OAKLAND SQUARE — Drexel and Oakwood. Matinee and Evening. DORIS KENYON "THE STREET OF SEVEN STARS" Pathe Weekly and Arbuckle Comedy

COSMOPOLITAN — 79th & Halsted Cont. 1:30-11:15. 2—DAYS ONLY—2 MARY PICKFORD "HOW COULD YOU, JEAN?" Pathe News and Comedy

KENWOOD — 1225 E. 47th St., Bet. Woodlawn & Kimbark. Matinee and Evening. EDITH STOREY "THE DEMON" Official British Army Films

COLUMBUS — Ashland Av. & 63rd St. Mat. & Eve. CONSTANCE TALMADGE "GOODNIGHT, PAUL" Universal Current Events and Comedy

METROPOLITAN — Grand Blvd. and 47th St. J. STUART BLACKTON Presents "MISSING" Pathe News and Comedy.

VISTA — 47th & Cottage Grove—Mat. & Eve. WALLACE REID "The Firefly of France" THE STORY OF AN AMERICAN MILLIONAIRE OVER THERE AND A GIRL WHO HELPED THE CAUSE

20TH CENTURY — Prairie Ave. Near 47th St. AMERICA'S SWEETHEART MARY PICKFORD In Her Latest Success "How Could You, Jean?" Direct From Loop

SHAKESPEARE — 43D and ELLIS AVE. ADULTS ONLY. Elliott Dexter—"Old Wives for New"

NORTHWEST SIDE

ASCHER BROS.' MILFORD — MILWAUKEE and CRAWFORD AVS. MATINEE AND EVENING. Bluebird's Story of the Jealousy of a Loveless Marriage. "Scandal Mongers" A REVISED VERSION OF LOIS WEBER'S SENSATIONAL "SCANDAL" PRODUCTION

CRYSTAL — NORTH AVE., NEAR CALIFORNIA. MABEL NORMAND "BACK TO THE WOODS" CONCERT ORCHESTRA 12 SOLOISTS AFT. & EVE.

LUBLINER & TRINZ PARAMOUNT — 2636 Milwaukee Av.—Cont. 2 to 11 P. M. Elsie Ferguson "A DOLL'S HOUSE" By HENRIK IBSEN

NEW IRVING — Irving Park Blvd. at Crawford—Mat. & Eve. LOUISE GLAUM "SHACKLED"

NEW STRAND — DIVISION, NR. HOYNE 6:45 to 11:30 P. M. LOIS WEBER "SCANDAL MONGERS"

PAULINA | 1335-1337 N. PAULINA —Mat. and Eve.— GEO. M. COHAN "HIT-THE-TRAIL HOLLIDAY"

PLAISIR | IRVING PARK & CRAWFORD. Earle Williams, "The Girl in His House"

WEST SIDE

—BALABAN & KATZ— Central Park Theater — 12th Street and Central Park Avenue. SUPREME ENTERTAINMENT 1:30 to 11:30. Broadway's Greatest Favorite GEO. M. COHAN (HIMSELF) "Hit-the-Trail-Holliday" Added Attraction—Mack Sennett Presents His Latest Comedy "LADIES FIRST" Soloists—Central Park Orchestra. Will Open Soon—Our New RIVIERA THEATRE Broadway and Lawrence Ave.

HAMLIN — 335 WEST MADISON ST. TONIGHT—7 to 11:30. ALMA REUBENS "FALSE AMBITION" PATHE NEWS. "In a Class by Itself"

LUBLINER & TRINZ WEST END — Cicero at West End—Cont. 1:30 to 11. JACK PICKFORD "SANDY" OFFICIAL ALLIED WAR PICTURES

MARSHALL SQUARE — 22nd St. and Marshall Blvd. ONE DAY ONLY. MARGUERITE CLARK "PRUNELLA" Coming Friday and Saturday— Dorothy Dalton, "The Kaiser's Shadow"

MADISON SQUARE — 4730 W. Madison St., nr. Cicero Av.—6 to 11:30. MARJORIE WILSON "MARKED CARDS"

KEDZIE ANNEX — MADISON ST. AT KEDZIE AVE. JACK PICKFORD —in— "SANDY" Latest Pathe News

BROADWAY STRAND — Twelfth and Paulina Sts. DOROTHY PHILLIPS "THE MORTGAGED WIFE"

CRAWFORD — CRAWFORD AVE., NEAR MADISON ST. JACK PICKFORD "SANDY"

GOLD | 3411 WEST 12TH STREET. Contin.—1:30 to 11 P. M. IRENE CASTLE—"The First Law"

OAK PARK

—LUBLINER & TRINZ— OAK PARK — Wisconsin Ave., 1 Block S. "L" Sta.—Mat. & Eve. NORMA TALMADGE "THE SAFETY CURTAIN"

AUSTIN

PLAISANCE — 406 PARKSIDE AVE., AT LAKE ST.—MAT. DAILY. NORMA TALMADGE "THE SAFETY CURTAIN"

SUBSCRIBE FOR THE TRIBUNE.

TOOL COMPANY LEASES SPACE ON WEST SIDE

Independent Pneumatic Takes Floor in the Otis Elevator Building.

Real Estate Transfers

Real estate transfers filed for record yesterday totaled 209 in number, involving $252,713, comprising 185 in the city and 24 in the outlying townships, including 16 under the Torrens system. Transfers were as follows:

Lake View	18	Calumet	7
Hyde Park	31	West Town	48
Cicero	10	Leyden	3
South Town	14	Proviso	3
Lake	31	Riverside	2
Stickney	6	Thornton	1
Jefferson	22	Norwood Park	1
North Town	2	Evanston	1
New Trier	2	Maine	1
Rogers Park	6		

Leases of building space in the downtown district and just outside figured in yesterday's real estate news. The most important was the lease by E. F. Keebler & Co. for the Otis Elevator company to the Independent Pneumatic Tool company of the entire sixth floor in the Otis Elevator building at the northwest corner of Jackson boulevard and Jefferson street. The lease runs for ten years from Aug. 1 at a term rental of $102,000.

The entire floor, which contains 12,000 net square feet, will be occupied by the lessee company for their general offices. About $25,000 will be expended in remodeling and furnishings. The company, which is a $3,000,000 corporation, is now located at 1307 Michigan avenue, which building will be sublet by Keebler & Co. J. D. Hurley, a brother of E. N. Hurley, is president.

Lake Street Lease.

John W. and Harvey E. Grace have leased to the Fairbanks company the five story and basement building at 64 East Lake street, between Wabash and Michigan avenue, 25x150 feet, for a term from Oct. 1 next, at a term rental of $30,000. The building has been vacant about two years. The lessees will expend about $2,000 in alterations and improvements. J. D. Kirk & Co., who were the brokers, have leased for the Fairbanks company its present quarters in the Great Lakes building, southwest corner Lake and Market streets, the store and basement, to the McMaster-Carr company for a term rental of $16,000 from Oct. 1 next. It is the fifth lease on Lake street these brokers have closed in the last three months at a total rental of $232,000.

A transaction of much interest by reason of the fact the title to the property has been in the family of the sellers for seventy-one years, was reported yesterday in the sale by W. D. Kerfoot & Co. for Alline P. Woodworth of Rome, Italy, and the estate of Frances C. Adams of New York City to Isaac Marblestone of Chicago, of the property on the south side of Van Buren street, east of Halsted street, adjoining in the east the right of way of the Metropolitan elevated road, which crosses Van Buren street at this point.

The lot is 73x101 feet, forty-eight feet of which is improved with a three story and basement building containing stores and flats. A nominal consideration is given, but $29 worth of stamps on the deed indicates that $29,000 was paid for the property. The board of review valued the property at $46,800. The property was acquired from Russell M. Nevine in 1848, who previously had obtained title from the executors of the estate of Elijah K. Hubbard.

North Side Purchase.

Record was made of the purchase by Immanuel Woman's Home association from Lawrence A. Fleming of the property in North La Salle street, 278 feet south of Germania place, lot 29x152 feet, west front, improved with a fourteen room three story house, for a stated consideration of $13,580. It gives the association three houses with a total of about fifty rooms. The association, which began its labors eleven years ago, provides homes for working girls.

There was filed for record a number of deeds running from the several express companies which have been merged into the American Railway Express company of America, for the duration of the war. Some of the largest were from the Adams Express company covering the property in Monroe street, twenty feet east of Desplaines street, 99x100 feet, north front, and Desplaines street, 110 feet south of Monroe street, 88x74½ feet, west front, with stamps indicating a value of $185,000; also same to same the 198x189 feet, north front in Monroe street, 202 feet west of Monroe street, with $30 worth of stamps. Another from Wells, Fargo & Co., covers the 175x124 feet at the northwest corner of Clark and Seventeenth streets, with $182 worth of stamps; also 54x73 feet, south front in Ninth street, 110 feet east of State street, with $42 worth of stamps.

Loop Transfer.

Record also was made of several deeds from Mary K. Otis to Helen K. Hubbard of Middleton, Mass., and to E. Kent Hubbard of Middleton, and Chauncey Keep, trustees, of property in various parts of the city, the most important being the leasehold estate in the 93x108 feet at the northwest corner of Clark and Van Buren streets. The transfers are said to be of a formal character in connection with an adjustment of family matters.

Oscar C. Hagen has conveyed to Lucy Roth the property at 5511-15 University avenue, lot 50x150 feet, west front, with flat improvements for an indicated $5,000, subject to $15,000.

Building Permits.

[illegible] av., 4025, 2 story brick [illegible]; Kaplowski, owner; E. N. Brauch[illegible], arch.; F. V. Slntak, mason; owner, carpt. .... $ 4,000
[illegible], 2 story brick flat; [illegible] owner; E. N. Brauch[illegible], arch.; F. V. Slntak, mason; [illegible] carpt. 4,500
[illegible] 11, 1½ story frame cottage; [illegible] av., 1020, 1 story brick factory; [illegible] Realty company, owner; Mundie & Jensen, archs.; [illegible] company, mason 30,000
[illegible] av., 12510-12, brick chimney; [illegible] Steel Car company, owner; [illegible] Almquist, arch.; Alphons [illegible] Chimney company, mason 7,000
[illegible], 8169, 1 story brick [illegible]; Louise Anderson, owner; G. [illegible], mason; owner, carp. 4,000

CHICAGO CURB QUOTATIONS

Chicago unlisted securities are quoted by F. M. Zeller & Co. as follows:

INDUSTRIALS.

	Bid.	Asked.	An. div.
Aetna Explosives	12	13½	....
Do pfd	64	70	....
American Chicle	32	35	....
Do pfd	63	67	6
Amn Fork & Hoe	103	106	6
Do pfd	111	114	7
American Hominy	58	....	4
Do pfd	74	77	6
Am Type Founders	35	38	4
Do pfd	80	85	7
Automatic Electric Co.	41	44	....
Avery	96½	97½	7
Do pfd	93½	94½	7
Babcock & Wilcox	110	115	8
Barnhart Bros. & Spindler	75	78	7
Beatrice Creamery	175	185	10@†
Do pfd	100	105	7
Bordens Cond Milk	97	99	8
Do pfd	94	98	6
Brunswick-Balke-Col.	98	100	7
Bucyrus	11¾	12½	....
Do pfd	61	65	4
Burroughs Adding Mach.	246	252	16@†
Butler Bros	170	174	10@†
By-Products Coke Corp.	120	125	6@†
Case pfd	80	86	7
Chalmers Motor	5	6½	....
Charcoal Iron	8	8¾	8
Chicago Ry. Equipment	101	103	7
Columbia Sugar	9¾	10¼	8
Congress Hotel	60	100	5
Do pfd	60	70	5
Consumers	44	46	....
Do pfd	82½	84	7
Continental Motor	5⅝	5¾	....
Creamery Package Co.	69	71	6
Deere & Co pfd	93½	94½	7
Drake Hotel	70	80	6
Do pfd	75	82	6
DuPont Powder	298	304	6
Do pfd	90	....	5
Elgin National Watch	143	146	8
Emmerson-Brantham	15	15½	....
Do pfd	64	66	....
Firestone Tire & Rubber	109	112	40@†
Do pfd	92	95	7
First State Pawners	99	105	6
Fisk Tire & Rubber	54	56	....
Do pfd	92	97	7
Fox River Butter	165	175	10
Goodyear Tire & Rubber	167	170	12
Do pfd	97¼	98	7
Great Lakes Dredge & D.	56	58	....
Hercules Powder	235	240	8@†
Do pfd	106	110	7
Holland-St. Louis Sugar	9	9¼	12
Hart, Schaffner & Marx	53	59	4
Hotel La Salle	75	....	....
Do pfd	110	120	8
Hotel Sherman	75	....	4@†
Do pfd	95	100	7
Hupp Motor Car	3¼	3¾	....
Inland Steel Co.	223	226	8
Kellogg Switchbd & Sup.	160	165	8@†
Michigan Sugar	71	74	8@†
Minnesota Sugar	....	120	8
Moline Plow	94	96	7
Montgomery Ward pfd	102	103	7
National Grocer	95	100	6@†
Do pfd	93	97	6
Northwestern Yeast Co.	275	285	12@†
Otis Elevator	47	50	5
Do pfd	74	76	6
Packard Motor	118	125	8
Paige Detroit Motor	18½	19¼	12
Peerless Motor	14	17	....
Portage Tire & Rubber	112	114	10
Premier Motor	3	6	....
Reo Motor Car	14¾	15¼	10@†
Royal Baking Powder	120	128	8@†
Do pfd	91	93	6
Stewart-Warner Speedom.	58	59	6
Sullivan Machinery	125	135	6@†
Union Carbide & Carb.	56	56½	4@†
U S Gypsum	28	32	....
Do pfd	82	86	7
Utah Idaho Sugar	7¾	8¼	8
Walden W Shaw	67	69	5
Do pfd	89	92	7
Wilson & Co.	62	63	....
Do pfd	94	96	7

COTTON TRADE NEWS

NEW YORK, July 30.—A covering movement in advance of the weekly weather and crop report tomorrow and the government condition report on Thursday caused much higher prices in the cotton market today, with the close steady at 54 to 75 points net advance.

Private crop advices from Texas were so bullish that traders were confident that tomorrow's weekly report could hardly fail to reflect the unfavorable outlook in the southwest, although it may be counteracted by the satisfactory news from eastern states. While exports were again light today it was understood that space has been allotted for the shipment of between 125,000 and 140,000 bales to the United Kingdom during August.

The movement of new cotton continues in the southwest and new bales were also reported at a number of points in the eastern belt during the last day or two. No prospect for any general or heavy rains over the southwest was indicated in the western belt forecast, while showers were again predicted for the eastern belt, where boll weevil activity has begun to assume more prominence.

Exports today, 3,854 bales, making 4,017,398 bales so far this season. Port receipts, 8,017 bales; United States port stocks, 1,001,296 bales. Futures:

	Open.	High.	Low.	Close.	Prev. close.
October	24.85	25.65	24.82	25.43	24.85
December	24.35	24.91	24.30	24.88	24.34
January	24.16	24.82	24.14	24.78	24.16
March	24.61	24.77	24.52	24.75	24.09
May	24.50	24.50	24.50	24.59	24.13

NEW ORLEANS, La.—A wide and sharp bulge of about 3¼c a pound in the early trading was the feature of the cotton market today. Last prices were at a net advance of 46 to 54 points. Futures:

	Open.	High.	Low.	Close.	Prev. close.
October	23.75	24.46	23.75	24.30	23.73
December	23.40	24.08	23.34	23.90	23.38
January	23.55	23.93	23.55	23.85	23.32
March	23.80	....	....	....	23.31

New York spot, 25 points higher at 29.90c for middling uplands; sales nil. Southern spot markets: Galveston, 26.75c; New Orleans, 27.75; Savannah, 28.25c; Augusta, 29c; Memphis, 30c; Houston, 26.50c; Little Rock, 27.50c.

LIVERPOOL.—Spot cotton quiet; prices easy. Good middling, 20.83d; middling, 20.20d; low middling, 19.68d; good ordinary, 18.68d; ordinary, 18.15d. Sales, 1,000 bales, including 800 bales American. Receipts, 2,000 bales, including 1,700 bales American. Futures closed quiet and steady. New contracts: July, 20.89d; August, 19.96d; September, 19.41d; October, 19.11d; November, 18.89d. Old contracts (fixed prices): July, 19.35d.

IN FOREIGN STOCK MARKETS.

LONDON, July 30.—The stock exchange showed good tone today. Gilt edge securities were firmly maintained, despite large sales of war bonds. A sharp improvement in the lire helped Italian bonds. The strongest features of the market were oils, engineering shares and Russians, Argentines and Brazilians were easy. Chartered company shares were active, but lower, there being mixed feelings regarding the results which will accrue from the Rhodesian land decision.

The money scarcity is gradually disappearing and discounts were firm. Bar silver, 48 13-16d per ounce. Money 3 per cent. Discount rates, short bills, 3 17-32 per cent. Three months bills, 3 17-32 per cent.

PARIS—Trading was quiet on the Bourse today. Rentes 61 francs 85 centimes. Exchange on London, 27 francs 16 centimes. Five per cent loan, 88 francs 70 centimes.

INDUSTRIAL EARNINGS

ASSOCIATED OIL.

Statement for six months ended June 30, 1918, shows net earnings after operating, maintenance, and transportation expenses were $5,602,235; estimated income and excess profits taxes were $539,448; other taxes, $105,958, and bond interest, $275,014, making net income, $4,671,814. After deducting $1,341,201 reserved for depreciation and $34,503 for bond discount, surplus amounted to $3,296,110, from which dividends of $993,915 were paid, leaving balance of $2,302,155. During the period covered by this statement $1,808,828 was expended for drilling and other improvements. The current assets on June 30, 1918, exceeded current liabilities by $6,060,450.

COFFEE PRICES.

NEW YORK, July 30.—Business in the market for coffee futures was quiet and prices again had a narrow range after an opening decline of 2 to 6 points. The market closed 4 to 6 points net lower.

Closing bids: Sept., 8.36c; Oct., 8.44c; Dec., 8.60c; Jan., 8.67c; March, 8.81c; May, 8.95c.

Spot coffee was easier; Rio 7s, ¼c lower at 8½c, and Santos 4s unchanged at 11½c. The official cables reported 75 reis decline in Rio 7s and exchange 1-4d lower. Santos 4s were off 100 reis, and futures 150 to 225 reis lower. Brazilian port receipts, 32,000 bags; Jundiahy, 17,000 bags.

PETITIONS IN BANKRUPTCY.

Petition of creditors of Burhalter Health Foods company. Robert Edelson and Samuel Rosenblatt, attorneys.

Petition of Mercer E. Daniels, salesman, 2443 Eastwood avenue; liabilities, $5,764.50; assets, $233. Harry A. Fleck, attorney.

Petition of Henri C. Taperruque, machinist, Hazel Crest; liabilities, $4,921.73; assets, $651. W. F. Propper, attorney.

Petition of creditors of Hyman Berger, trading as Eagle Hat works. Franklin N. Wood, attorney.

TALK OF THE STREET

WHILE the market was about 1 point lower at the close, the decline was credited generally to fear that the Steel company would not declare the usual 1¼ regular and 3 per cent extra. It was not until after the close that announcement was made of the action of the board paying the same rate as the last quarter. The volume of trading was not large and the entire market followed the decline in Steel. The latter, however, had a rally just before the close.

The latest indications from Washington were that the ways and means committee would probably revise its excess tax proposals to the extent of imposing a war tax based on pre-war records. This, it was estimated, would raise nearly $1,000,000,000 in revenue, taking it directly from concerns which have made unusual profits because of the war. Eastern comment was that such action would tend to unify and equalize the tax burden. Values in general, it was thought, should be steadied because of the beneficial effect upon the country as a whole and the removal of criticism as to so-called profiteering.

American Can common was but moderately active. The latest estimate of earnings is that profits for 1918 should be $28 per share, compared with $21.80 in 1917 and $12.30 in 1916. Even with a 50 per cent increase in war tax it is declared there would be net $20 a share for the common.

Money was not reported as particularly influencing the market, but on all industrial collateral the call loan rate was above 6 per cent. On mixed collateral it was 5½ per cent. No time money was offered.

There was good but not large buying in a number of rail issues, including New Haven and New York Central. It was asserted that both stocks are being bought by conservative investment interests. There was reported a good demand for Southern Railway.

The motor stocks were steady to firm. Maxwell first preferred was up. General Motors lost ⅞. The transactions were relatively small.

One market observer said constructive news continues to accumulate and sooner or later will be reflected in appreciation of values. There is nothing in the news, he thinks, to account for the slightly increased interest in rails. But in well informed circles much higher prices are predicted.

Reports were in circulation that a large transaction in the put and call market was completed on Monday whereby three stock exchange houses grouped together and sold a put on 20,000 shares of Steel at 105, good for thirty days, to one man. The consideration was $137.50 for 100 shares. The put is said to have been bought as a hedge against a long line of Steel common.

CHICAGO STOCK TRANSACTIONS

ON the local stock exchange there was a revival of interest in the securities of the street railroad companies. The principal activity was in Connecting Railways preferred. The price advanced 1 point to 18. Trading in the certificates amounted to 1,070. The common sold up to 2. As shown elsewhere, these certificates are without value. The preferred will earn until 1932 better than 3½ per cent and thereafter better than 2½ per cent.

Connecting Railways 5 per cent bonds advanced 3 points to 59, sales being $26,000. These bonds are covered in every particular, both as to principal and interest.

There were a few sales of Chicago Railways B bonds at 59, an advance of 2 points. This issue, based on its security, should sell much higher. Chicago Railways first mortgage 5 per cent bonds were fractionally lower at 85½. They will be substantially a municipal security if the traction deal is finally ratified.

Series 2 certificates of the Chicago Railways company advanced to 16. During their remaining life, or until 1932, they will pay a total in dividends around 33 per cent and then be without further value.

Swift & Co. shares sold off in the latter part of the session. There was nothing to indicate that any segregation plans of the company will offer immediate increase in value to the stock.

Peoples Gas on small volume of trading advanced to 48½, a gain of 3¾ points over the previous day. The amount of increase that may be granted by the public utilities commission will not, according to a director, warrant any dividend within the next year. He thought it would be several years before a distribution. He also thought that an increase of rates should prevent the stock going lower, and it was not warranted going higher.

In the remainder of the list there was no special interest. Wilson & Co. shares sold off. Union Carbide was dull but fractionally higher.

	Sales.	High.	Low.	Close.	Net chge.
Am Strawbd	1	50	50	50	....
Chgo City Ry	2	96	96	96	....
Chi C & Con Rys	100	2⅛	2	2⅛	+¼
Do pfd	1,085	18½	17¾	18	+1
Chgo Ele Rys pf	150	18	18	18	....
Chgo Rys ser 1	10	58	58	58	....
Do ser 2	145	16	16	16	+½
Com Edison	13	100½	100½	100½	+¼
Dia Match	20	107	107	107	....
Ill Brick	60	49	49	49	....
Lindsay Light	60	17	17	17	....
M Ward pfd	5	102½	102½	102½	....
Pub Service	5	71½	71½	71½	....
Peop Gas	215	48½	45½	48½	+3¼
*Stew Warner	20	58	58	58	—2
Swift & Co.	4,523	114½	111¾	112¾	—¾
Un Carb & C.	716	56½	56	56¼	+¼
Un Pap Bd	100	21	21	21	....
Wilson	335	63	62¼	62¼	....

*Ex dividend.

BONDS.

Sales.		High.	Low.	Close.	Net chge.
$26,000	ChiC&CR 5s	59	57	59	+3
2,000	C C Ry 1st 5s	85½	85½	85½	....
6,000	C Ry ser B 5s	59	59	59	....
3,000	P Sv N Ill 5s	77¾	77	77¾	....
450	US Lib 3½s	99.60	99.60	99.60	....
150	do 1st 4s	94.10	94.00	94.00	....
200	do 2d 4s	93.20	93.18	93.20	—.10
1,200	do 4¼s	95.10	94.80	94.80	—.10

CLOSING BID AND ASKED PRICES.

	Bid.	Asked.		Bid.	Asked.
Am Ship	124½	125	Lind Light	16½	17
Do pfd	89½	90	Do pfd	10½	11½
Booth Fish	26	27	MWard pf	102	103
Do pfd	80	83	NaCarb pf	112	114
Cudahy	113	114¾	Pac Gas	35	40
Com Edi	100	100½	Peop Gas	48	48½
ChiC&CRy	2	3	Pub Ser	71½	75
Do pfd	17¾	18	Do pfd	82	88
C T & T	165½	170	Quak Oats	245	260
C Pn Tool	68	69	Do pfd	95	96
C Ry No 1	55	60	Swift Co.	112½	112¾
Do No 2	15	16	Sears-R	142	144
Do No 3	1¾	2	Do pfd	115	120
Do No 4	1	1¼	Stewart-W.	58	59
Dia Match	106½	107¼	U Car & C	56¼	56½
Hartman	44½	45	U Pap Bd	20	21
H S & M	56	59	Do pfd	60	65
Do pfd	103	106	Wilson	62	62½
Ill Brick	49	50	Do pfd	94	96

MONEY AND EXCHANGE

CHICAGO MONEY MARKET.

Money rates in Chicago firm at 6 per cent on collateral; commercial paper, 6 per cent; 8 per cent over the counter: New York exchange par.

Chicago bank clearings yesterday were $89,093,098, compared to $86,445,919 a week ago and $80,959,755 a year ago.

NEW YORK MONEY MARKET.

NEW YORK, July 30.—Mercantile paper, four months, 6 per cent; six months, 6 per cent; sterling, 60 day bills, 4.72½; commercial 60 day bills on banks, 4.72; commercial 60 day bills, 4.71¾. Bar silver, 99⅝; Mexican dollars, 77. Government bonds easy; railroad bonds steady. Time loans strong; 60 days, 6 bid; 90 days, 6 bid; 6 months, 6 bid. Call money firm; high, 6; low, 5; ruling rate, 5; closing bid, 5½; offered, 5¾; last loan, 5¾.

FOREIGN EXCHANGE.

Foreign exchange in amounts of $25,000 or more between banks, as quoted by the Merchants' Loan and Trust company. Rates for small amounts fractionally higher.

	July30.	July29.	Week ago.	Yr. ago.
London—				
Cables	476.43½	476.44	476.42½	476.43
Checks	475.28	475.28	475.27½	475.55
Paris—				
Cables	569¾	570	570	575¾
Checks	571½	571½	571½	576¾
Holland—				
Checks	51⅝	51½	51½	41⅝
Italy—				
Checks	800	800	851	722
Swiss—				
Checks	395	394	392	458
Denmark—				
Checks	31.20	31.10	31	29.40
Norway—				
Checks	31.40	31.40	31.40	30.15
Sweden—				
Checks	35.50	35.45	35.40	32.35
Spain—				
Checks	27.15	26.90	27.35	22.80

Canada, $18.00 per thousand discount.

HAY AND STRAW

A better tone developed in the market for timothy hay with a firmer tone to values. Outside buying orders were a feature, and it was intimated that the government was taking a hand. No new timothy arrived, but a car sold at $19.00. Prairie and alfalfa offered sparingly and would sell well. Receipts, 25 cars timothy, 1 car alfalfa, 1 car Illinois prairie, and 1 car rye straw. Prices follow:

No. 1 timothy hay	$23.00@25.00
Standard timothy	21.00@23.00
No. 1 light clover mixed	21.00@23.00
No. 2 tim. and No. 1 clo. mixed	20.00@21.00
No. 3 timothy	17.00@18.00
Clover	10.00@15.00
Thrashed	10.00@15.00
Choice alfalfa	24.00@25.00
No. 1 alfalfa	22.00@23.00
Standard	21.00@23.00
Kan., Okl. and Neb. Pra. choice	22.00@23.00
Do No. 1	20.00@21.00
Do No. 2	18.00@19.00
Iowa, Min., D. & A. Pr. choice	19.00@20.00
Do No. 1	18.00@19.00
Do No. 2	16.00@18.00
Ill. and Wis. feeding	11.00@13.00
Packing	10.00@11.00
Rye straw	8.00@ 9.00
Wheat and oat	7.00@ 8.00

RAILROAD EARNINGS

"KATY."

The Missouri, Kansas and Texas reports total operating revenues for 1917 of $43,344,150, an increase of $6,610,468, and net income after all charges and interest of $1,379,573, an increase of $2,514,208.

CANADIAN PACIFIC.

For June reports gross earnings $12,577,286, a decrease of $6,290,464, and net earnings $2,812,147, a decrease of $1,103,759.

PITTSBURGH STOCKS

	Sales.	High.	Low.	Close.
Amn W G M	285	58¾	58	58
Do pfd	95	75¾	75¾	[illegible]
Col Gas	30	32¾	32¾	[illegible]
Okla Gas	130	24¾	24¼	[illegible]
Pgh Oil & Gas	100	7¼	7¼	7¼
Pgh Jerome	3,000	31	31	31
W'house Air Brake	85	93¾	93¼	93¼

U. S. TREASURY STATEMENT

Washington, D. C., July 30.—The following is a statement of the condition of the United States treasury on July 27:

Income to date fiscal year 1919	$2,778,633,895
Income to date fiscal year 1918	78,503,011
Increase	2,700,130,884
Income over outgo this year	22,143,980
Outgo over income last year	597,952,793
Decrease	575,808,830
Balance general fund today	1,607,150,820
Balance previous day	1,564,634,370
Increase	43,516,450

KANSAS PACIFIC.

Coupons that matured Feb. 1 last on the Kansas Pacific railroad company's first mortgage bonds, due 1990, will be paid on July 31.

INSURANCE NEWS IN ALL BRANCHES EAST AND WEST

Procedure for Issuing Freight Contract Bonds.

BY THOMAS R. WEDDELL.

Surety men and shippers are interested in the details of the new ruling of the government relative to freight charge bonds, which goes into effect tomorrow. Freight bills must be paid within forty-eight hours, and if longer time is required a bond must be given to guarantee payment. The requirements are complicated, and some surety men think that railroads have objected to the allowance of any credit and are making the requirements more burdensome than necessary with the idea of discouraging shippers and consignees from asking for credit.

It is said that only a few surety offices in Chicago had informed themselves properly on the procedure to be followed and were able to give their customers really definite information. Those who desire credit can get blank applications from the freight agent of any one of the lines on which they desire credit, and fill it out returning it to the agent. It then gets his approval or disapproval and is sent to the treasurer of his company. If application for credit on several lines is made on one form, it goes the rounds of the various roads to which it is addressed. When the line of credit has finally been decided, a bond for the amount of the credit must be given on the form which has been provided by the railroad company.

CANNOT BEGIN AUG. 1.

The Underwriters' Grain association, which is to handle the insurance on terminal elevators on the coöperative plan, will not be able to begin business Aug. 1, as had been expected. This is because the necessary power of attorney has not been issued to the manager of the association by all of the 154 companies in the membership. In consequence the companies and the binding agents in each state are being notified not to accept business until they have been informed that all the companies have issued the power of attorney.

LIFE UNDERWRITERS.

The annual meeting of the National Association of Life Underwriters and the Life Underwriters' Association of Canada will be held conjointly on Sept. 4 to 6 in New York City. Its general topic will be "The Contribution Life Insurance Has Made and Will Make Toward Winning the War." At the annual banquet, to be held on the evening of Sept. 5, the speakers will be Lord Reading, British ambassador to the United States; former Gov. Charles E. Hughes of New York, and the Hon. Newton Wesley Rowell, president of the Privy Council of Canada.

INSURANCE NOTES.

A. L. Schmidt, receiver for the Superior Life of Chicago, explains the statement of the Delaware insurance department that no application has been received for a license from the Interstate Life Conservation company by the fact that this is not an insurance company but is a holding corporation. It has $252,500 in securities and has applied for a charter and a license for the insurance company to be operated by it and expects this to be issued during the week.

There are five candidates for insurance commissioner before the Kansas primaries, Aug. 6. The Republican aspirants are W. J. Bryden, now actuary for the department; Charles W. Dingman, a life insurance agent at Clay Center, and Frank L. Travis of Iola, who is now in service in France. W. A. Benson of Topeka is the Democratic candidate and P. A. Beloff of Winfield is the Socialist candidate.

A new advisory farm schedule goes into effect in Nebraska Aug. 1. The principal change is on live stock in the western part of the state, where there are many large herds. The schedule is patterned closely after that in effect in Minnesota and Kansas.

Lightning losses have been unusually severe this summer and the Illinois fire marshal's department reports that all records of losses from this cause were broken in recent months.

The fire insurance on the Pullman Palace Car plant at Pullman, Ill., amounting to $8,500,000, is now placed by Critchell, Miller, Whitney & Barbour.

BOSTON STOCK TRANSACTIONS

MINING.

	Sales.	High.	Low.	Close.
Am Zinc	15	19½	19¼	18¾
Ahe	25	66½	66½	66½
Ariz Coml	360	15	14⅞	14⅞
Bingham	110	10½	10	10½
Butte Bal	400	27c	27c	27c
Butte & Sup	10	28¼	28¼	28¼
Cal Ariz	150	68½	68½	68½
Cal Hec	8	451	451	451
Copper Range	20	48	48	48
Davis Daly	55	6¼	6¼	6¼
East Butte	210	9¾	9¾	9¾
Indiana	10	50c	50c	50c
Island Creek	100	62	62	62
Do pfd	10	81	81	81
Kerr Lake	165	5⅜	5¼	5¼
Mason Valley	150	4	4	4
Miami	10	29¾	29¾	29¾
Mohawk	48	59	58	59
North Butte	430	14¾	14¼	14½
Nipissing	170	8¾	8½	8¾
North Lake	20	65	65	65
Ojibway	50	50c	50c	50c
Old Dom	10	42	42	42
Shannon	25	4¼	4¼	4¼
Tuolumne	700	1⅛	1	1
Utah Apex	50	2⅛	2⅛	2⅛
Utah Metals	700	2	2	2
Victoria	100	2⅛	2⅛	2⅛

RAILS.

	Sales.	High.	Low.	Close.
Boston Elev	69	72	71	71½
Boston Lowell	5	85	85	85
Mass Elec pfd	5	16	16	16
Prov & Wor pfd	2	125	125	125

MISCELLANEOUS.

	Sales.	High.	Low.	Close.
Am Agr Chem	50	92	92	92
Do pfd	6	94	93¾	94
Amoskeag	46	76	76	76
Do pfd	30	78	78	78
Am Sugar	19	110½	110	110
Do pfd	5	109	109	109
Am T T	957	92	91¼	92
Am Wool pfd	45	95½	95⅛	95⅛
Art Metals	75	16	16	16
Booth Fish	47	26	26	26
Century Steel	370	13½	13¼	13½
Cuban Cement	45	12½	12	12
East Steam	75	7½	7½	7½
Edison	30	137	137	137
Gen Elec	10	144	143	143
Fairbanks	235	43	42	42
Island Oil	30	4¼	4¼	4¼
Mergenthaler	3	113½	113½	113½
Mass Gas	10	82¼	82¼	82¼
Do pfd	10	66	66	66
N E Tel	137	83	82½	82½
Swift	1,500	114¾	111¾	112¼
Torrington	27	52	52	52
United Drug	30	71	70	71
Do 1st pfd	2	48	48	48
Uni Fruit	51	127	126½	127
Uni Shoe	398	40½	40	40
Do pfd	10	26	25¾	26
Ventura Oil	50	7½	7½	7½

BONDS.

Sales.		High.	Low.	Close.
$1,000	West Tel 5s	84½	84½	84½
5,100	Lib 3½s	99.66	99.64	99.64
3,500	do cv 4s	94.14	93.24	94.14
5,500	do 4s	93.24	93.04	93.04
4,000	do 4¼s 1942	93.50	93.04	93.20
6,700	do 4¼s of 1928	95.20	94.84	95.20

OIL MARKETS.

CHICAGO, July 30.—Linseed 2c lower. Wholesale prices for single brl lots, f. o. b. Chicago: In iron brls—Carbon, perfection, 11½c; gasoline, 22½c; machine gasoline, 42½c; machine black summer, 12.8c; winter, 13.3c; linseed, raw, $2.03; boiled, $2.05; turpentine, 77c; denatured alcohol, 75c; corn oil, refined, steel brls, car lots, $20.29 per 100 lbs; wood, $20.04; 5 brl lots in warehouse, steel, $20.40; wood, $20.24; white lead, 12½ lb kegs, $1.95.

OIL CITY, Pa.—Credit balances, $4.00. Runs, 97,357; average, 83,787; shipments, 40,252; average 59,102.

SUGAR MARKETS.

CHICAGO, July 30.—Standard granulated cane and beet sugar, refiners' prices per 100 lbs, $7.975 in brls and $7.950 in bags.

NEW INCORPORATIONS.

Applications for certificate of incorporation were filed in the office of Secretary of State Emmerson in Springfield, as follows:

Bankers' Credit and Acceptance System corporation, Chicago; capital, $2,500; incorporators, Henry E. Steinway, George Burkitt, and John W. Miller.

Bunker Hill Threshing company, Deer Park township, Utica; incorporators, H. C. Smaling, Sherwood Logan, and Fred Westphal.

Cleveland Tire and Rubber company, Chicago; capital, $25,000; incorporators, Helen Keeler, Volua P. Sherwin, and Hugo Salomon.

Fair Oaks Pharmacy company, Inc., Oak Park; capital, $5,000; incorporators, A. Jenks, M. E. Smith, and D. L. Hurley.

Hayes Grain and Commission company, Chicago; capital, $10,000; incorporators, Earl T. Longworthy, Hetor Bramlit, and Edwin Wood.

I. Lippa & Co., Chicago; capital, $15,000; incorporators, S. Lippa, Charles H. Whorton, and Benjamin Samuels.

National Feeding company, Chicago; capital, $50,000; incorporators, John T. Evans, M. R. Hart, and Le Roy Hackett.

Natural Movement and Appliance company, Chicago; capital, $100,000; incorporators, O. S. Edwards, J. R. B. Norwalk, and McKenzie Cleland.

Northern Chemical Works, Chicago; capital, $10,000; incorporators, Mabel M. Lauzon, Evariste F. Lawson, and Henry J. Remer.

The Precision Optical company, Chicago; capital, $20,000; incorporators, Leo L. Weil, Cora Samuels, and Sigmund Stern.

S. Klein company, Chicago; capital, $75,000; incorporators, Samuel Klein, Robert Bachrach, and Roscoe Morrison.

NOT FOR PROFIT.

The Howards club, Chicago; social; incorporators, Howard Carr; G. C. Caldwell, and Benjamin E. Cohen.

CHANGES.

Oneida corporation, Chicago: increase in capital from $4,000 to $10,000.

Oakdale Coal and Mining company, Belleville; dissolved.

FINANCIAL NOTES

MEMBERS of the Cuban mission which is authorized to negotiate a sale of the island's 1919 sugar crop to the United States conferred yesterday with the international sugar committee, but a hitch arose in regard to the price and it was decided to refer the question to both governments, in the hope that a satisfactory figure might soon be determined.

Sir Lionel Phillips, the leading gold mining magnate of South Africa, speaking at the London chamber of commerce yesterday, renewed his argument as to the urgency for an increased output of gold. He declared it was the duty of the government to assist producers in the same manner as producers of other commodities, in order to avert an ultimate crisis from excessive paper currency.

An offering of $6,062,240 additional common stock of the P. Lorillard company will be made at part to stockholders of record Aug. 9. They will be permitted to subscribe to one-third of the present holdings. Subscriptions will be payable Aug. 29 at the New York Trust company.

The hearing before the federal trade commission on the price of news print paper was brought to a close with the promise of Commissioner Colver that the claims of manufacturers as to increased costs of production would be given careful consideration.

The American Foreign Banking corporation has been authorized to operate new branches at Rio de Janeiro, Cape Haitien, St. Marc, Republic of Haiti, and Cali, Republic of Colombia.

Steel requirements of the shipping board for the next three months call for 1,000,000 tons, an increase of 230,000 tons over the regular monthly schedule for that period. This increase is desired so as to provide a reserve of 1,330,000 tons by November.

A plan to put the stock of the Virginia Iron, Coal and Coke company on a dividend basis has been formally discussed, and some action is likely at the October meeting. The proposition that seems to be most favorably regarded is to declare a stock dividend of 10 per cent in October, preliminary to initiating cash dividends at the rate of $6 a year early in 1919.

The interstate commerce commission was asked yesterday by the Illinois public utilities commission for a rehearing on the recent decision holding that St. Louis, Keokuk, Ia., and other cities on the western side of the Mississippi river were discriminated against in favor of Illinois cities by the Illinois intrastate railroad passenger fares.

L. W. Landman, chairman of the subcommittee, United States railroad administration consolidated ticket offices, eastern and southern lines, Chicago, announces the selection of Charles C. Clark as manager of the office.

Mr. Clark is at present assistant general passenger agent of the Michigan Central railroad. He will assume his new duties at the opening of the office, which will be about Oct. 1.

Schwab Asks 250,000 Ton Increase in Steel Output

Washington, D. C., July 30.—Steel requirements of the shipping board for the next three months call for 1,000,000 tons, an increase of 250,000 tons over the regular monthly schedule for that period. This increase is desired so as to provide a reserve of 1,330,000 tons by November.

The requirements, it was learned tonight, were placed before the steel manufacturers of the country by Director General Schwab of the Emergency Fleet corporation at the meeting held yesterday in New York.

The reserve stock is regarded by Mr. Schwab as a stimulus to production, and plans have been made to keep it intact. Allocation of the present reserve of 1,080,000 tons is fairly good, according to shipping board officials, although several Pacific coast yards still are in need of steel.

The steel schedule of the shipping board calls for delivery of 250,000 tons monthly, but it was said that request has been made by Mr. Schwab that deliveries during August, September, and October be increased approximately 80,000 tons monthly. This increase, it is believed, will provide a reserve for each shipbuilding yard that will act as an incentive to workmen in turning out tonnage.

HART, SCHAFFNER & MARX.

The directors of Hart, Schaffner & Marx yesterday declared a dividend of 1 per cent on the common stock, payable Aug. 31 to holders of record at the close of business Aug. 20, 1918. The books will not be closed.

LA CROSSE TRACTOR.

The La Crosse Tractor company, which recently increased its capital stock to $2,500,000, is said to be completing improvements and extensions that will increase its output to twenty-five tractors a day by Aug. 15.

County's Largest Warranty Deed Filed—$7,357,000

There was filed for record in the office of the county recorder yesterday a warranty deed by which the Iroquois Iron company transferred its equities in properties formerly held in its name to the Steel and Tube Company of America. There was a nominal consideration mentioned, but revenue stamps amounting to $7,357 were attached, indicating a transfer value of $7,357,000. This is the largest warranty deed ever filed in the county and the number of stamps attached established a record. The transfer marks the final ceremony in the merging of the Mark Manufacturing company and the Iroquois Iron company into the Steel and Tube Company of America.

Cunard Steamship Net Earnings Show Big Drop

New York, July 30.—[Special.]—The annual report of the Cunard Steamship company, Ltd., for the year ended Dec. 31, 1917, shows net earnings of £1,108,926, as compared with £2,339,751 in the preceding year. Comparisons follow:

	1917.	1916.
*Gross	£3,999,917	[illegible]
Expenses	2,890,991	[illegible]
Net	1,108,926	[illegible]
Previous surplus	151,476	[illegible]
Total surplus	1,260,400	[illegible]
Depreciation	379,632	[illegible]
Income tax	201,600	[illegible]
Other charges	119,536	[illegible]
Balance	559,632	[illegible]
Dividends	135,000	[illegible]
P. and l. surplus	424,632	[illegible]

*After providing reserve for contingent liabilities arising out of war.

4½%

Liberty Loan Anticipation
U. S. Certificates of Indebtedness

Dated June 25, 1918 — *Due October 24, 1918*
Dated July 9, 1918 — *Due November 7, 1918*
Dated July 23, 1918 — *Due November 21, 1918*

THE Banks of this country have been called upon by the Treasury Department of the U. S. Government to purchase Certificates of Indebtedness in anticipation of the Fourth Liberty Loan. This bank, believing it to be our patriotic duty to respond to this call, will take our full quota of these Certificates from time to time as the Treasury Department needs the funds to finance the war.

To the people of this community, who have responded so loyally in purchasing past issues of Liberty Bonds and who expect to take bonds of the Fourth Loan, and to those who may desire a short-time government investment, we recommend the purchase of these Certificates, which we will supply in denominations of $500, $1,000 and upwards without profit to this bank.

Harris Trust & Savings Bank
Organized as N. W. Harris & Company 1882. Incorporated 1907.
HARRIS TRUST BUILDING, CHICAGO

"Your Personal Bank"

Chicago Title and Trust Company

LEGAL RULES

FOR THE GUIDANCE OF

Legal Advisory Boards and Soldiers and Sailors

Published by STATE COUNCIL OF DEFENSE OF ILLINOIS is in part as follows:

"Service by Trust Companies and Trustees"

"It may be that a soldier leaves no one upon whom he can rely, to clothe with a power of attorney to manage his affairs. In such a contingency it may be advisable for him to deed all his property in trust, to a sound and reputable trust company, which will, for comparatively small compensation take entire charge of the management of his estate in accordance with the directions contained in the deed of trust. Such a company would invest his income, and in general preserve his estate until his return. The trust may be for his own benefit or for that of his wife, children, parents, relatives or other persons, or for any lawful purpose."

May we not again remind those interested in trust company service that this company is equipped to give economical, efficient and confidential trust service and will as carefully serve the small estate as the large one.

Chicago Title and Trust Company
69 W. Washington Street
Assets exceed $12,000,000. No demand liabilities.

Freight Charge Bonds

Effective today, the railroads require bonds guaranteeing payment of charges from all shippers and consignees to whom credit is extended. The amount of the bond will be fixed in each case by the proper railroad official. We charge $5.00 per $1,000.00, minimum premium $5.00 for these bonds.

Our organization covers every State in the Union and consists in the aggregate of 40 branches and over 14,000 local agents and attorneys. This Company is in a position to render maximum service to its patrons.

American Surety Company
OF NEW YORK
Founded 1884. Capital $5,000,000.00.
Room 1266, Continental & Commercial Bank Building
Phone Wabash 5940

U. S. STEEL KEEPS UP ITS REGULAR DIVIDEND RATE

Quarter's Earnings Are Equal to $7.99 on Common.

The United States Steel corporation achieved record breaking earnings in the quarter ended June 30, and its directors, in issuing the report yesterday, considered it sufficiently assuring to warrant the continuance of the regular 1¼ quarterly dividend and the usual 3 per cent extra, leaving the stock on a 17 per cent basis.

Earnings for the quarter were $152,-733,641, out of which the directors set aside no less than $90,176,250 for federal taxes, leaving $62,557,391 for interest, depreciation, and dividends. This compares to net earnings of $56,-961,424 in the March quarter, when $31,585,198 was appropriated to federal taxes. Net for the second quarter of 1917 was $90,579,204, after providing $53,918,872 for taxes.

Earnings Equal $7.99 on Common.

The tax appropriation of $90,176,250 announced yesterday includes $58,716,-250 for the quarter just closed on the basis of existing tax laws and $32,-000,000 for the account of additional taxes which may be imposed for the six months. Thus the company has appropriated about $122,300,000 for six months' federal taxes, at the rate of $245,000,000 of taxes for the year.

Earnings for the quarter were equal to $7.99 a share on the $508,302,500 common stock, which compares to $12.30 in the corresponding quarter of 1917, and is at the rate of $31.96 for a year.

Comparison of Earnings.

Earnings for the June quarter compare as follows with those of the same period of 1917:

		Decrease.
*Earnings	$62,557,391	$28,021,813
†Depr. and sk. fund	10,157,908	5,996,243
Net inc.	52,139,483	22,025,570
Int. & prem., U. S. S. bonds	5,474,333	77,184
‡Balance	46,925,150	21,948,386
Pfd. divs.	6,304,919	....
Com. divs.	21,602,856	....
Surplus	19,017,375	21,948,386

*Total earnings after deducting all expenses incident to operations, comprising those for ordinary repairs and maintenance of plants, allowances for estimated proportion of extraordinary cost of facilities installed by reason of war requirements and conditions, also taxes, including $90,716,250 for account of federal income and war excess profits taxes, and interest on bonds of the subsidiary companies.

†Depreciation and extraordinary replacement funds and sinking funds on bonds of subsidiary companies and sinking funds on U. S. Steel corporation bonds.

‡After preferred dividends, surplus income available for the $508,302,500 common stock was equal to $7.99 a share, against $12.30 a share earned in the corresponding quarter of 1917.

Earnings by Months.

Earnings by months for the first two quarters of 1918 and the balance earned after interest on subsidiary company bonds follow:

	Net earnings.	Balance.
January	$13,903,129	$13,176,237
February	18,038,750	17,313,883
March	27,196,152	26,471,304
First quarter	59,138,031	56,961,424
April	21,384,051	20,644,982
May	22,256,406	21,494,204
June	21,181,064	20,557,391
Second quarter	64,821,521	62,557,391
Six months	123,959,552	119,518,815

STOCK MARKET AVERAGES.

STOCKS.

YESTERDAY'S RANGE.

	High.	Low.	Last.	Net change.
25 railroads	61.23	60.93	61.03	—.09
25 industrials	82.79	81.78	82.06	—.62
50 stocks	72.01	71.35	71.54	—.36

DAILY RANGE OF 50 STOCKS.

	High.	Low.	Last.	Net change.
July 30	72.01	71.35	71.54	—.36
July 29	72.04	71.68	71.90	.....
July 27	72.12	71.81	71.90	—.02
July 26	72.07	71.61	71.88	+.23
July 25	72.15	71.68	71.92	+.04
July 24	71.71	71.14	71.65	+.32

MONTHLY RANGE OF 50 STOCKS.

May.	High		Low		Close.
*1918	72.82	July 1	70.48	July 15	71.54
†1917	82.78	May 31	76.77	May 8	82.77
1916	83.16	May 25	82.30	May 15	87.94
1915	72.93	May 1	54.14	May 10	80.06
1914	69.75	May 18	67.48	May 19	69.17
1913	71.25	May 26	69.45	May 1	69.69

YEARLY RANGE OF 50 STOCKS.

	High		Low		Close.
*1918	74.32	May 16	64.12	Jan. 15	71.54
†1917	90.46	Jan. 4	75.77	May 9	78.17

FULL YEARS.

	High		Low		Close.
1917	99.46	Jan. 4	58.99	Feb. 24	91.50
1916	101.51	Nov. 20	57.41	July 30	50.20
1915	94.13	Oct. 2	63.00	June 10	68.66
1914	73.80	Jan. 31	76.24	Feb. 7	78.20
1913	79.10	Jan. 9	67.43	Dec. 20	65.88
1912	85.52	Sep. 30	80.91	Apr. 22	88.28

BONDS.

DAILY RANGE OF 40 BONDS.

July 30	76.69	+ .06	July 26	76.22	+ .07
July 29	76.75	+ .05	July 25	76.65	— .04
July 27	76.70	— .02	July 24	76.69	— .06

YEARLY RANGE OF 40 BONDS.

	High		Low		Close.
*1918	77.87	May 24	75.77	Apr. 9	76.69
†1917	98.48	Jan. 26	83.48	May 4	83.49

FULL YEARS.

	High		Low		Close.
1917	98.48	Jan. 20	74.24	Dec. 20	76.80
1916	98.18	Nov. 27	86.19	Apr. 23	88.64
1915	87.62	Mar. 24	81.52	Jan. 2	86.67
1914	89.42	Feb. 4	81.42	Dec. 2	81.96
1913	92.81	Jan. 10	82.45	Dec. 18	86.84

*To date. †To corresponding date.

DIVIDENDS DECLARED.

Stock, rate, etc.—	Payable.	Stock of record.
Harb. S. & M., 1 q	Aug. 31	Aug. 20
Imper. Tobacco, 3½ int.		
Cresson C. G. M. M., 10c m.	Aug 10	July 31
Cosden Co. pfd., 1¾ q	Sept. 1	Aug. 17
Savage Arms Cor., 1½ q	Sept. 15	Aug. 31
Do pfd., 1½ q	Sept. 15	Aug. 31
Do 2d pfd., 1½ q	Sept. 15	Aug. 31
Dow Chem., 1¼ q., 6¼ ex.	Aug 15	Aug. 1
Do pfd., 1¼ q	Aug 15	Aug. 1
Canada Cement, 1½ q	Aug 16	July 31
Houston Oil pfd., 3 s. a.	Aug. 1	July 20
National Acme, ¾ q	Aug. 31	Aug. 15
Inland Steel, 2 q	Sept. 1	Aug. 10

All States in Seventh Dist. Exceed Their Note Quota

Subscription books closed on the current offering of treasury certificates in anticipation of the fourth Liberty loan with the Seventh reserve district at least $10,000,000 over its quota of $70,000,000. Each of the five states represented in the Chicago district exceeded its official quota. It is expected that the next offering, to be announced within a few days, will be for $750,000,000, of which the quota of this district would be $105,000,000.

.....NEW YORK.....STOCK TRANSACTIONS

Bid.	Asked.	Description.	Sales.	High.	Low.	Close.	Net chge.
55	62	Adams Express	100	59	59	59	....
3¼	3⅝	Alaska Gold	100	3½	3½	3½	— ⅛
2⅛	2⅜	Alaska Juneau	1,300	2¼	2⅛	2⅛	— ⅛
33½	34	Allis-Chalmers Mfg	300	33⅝	33⅜	33⅜	....
82½	83	Do pfd	300	83¼	83	83¼	....
90	93	Am Agri Chem	100	90	90	90	....
46⅞	47	Am Can	1,700	47¼	46½	47	— ⅝
93	94	Do pfd	100	93½	93½	93½	....
84	84¼	Am Car & Foundry	700	85	84⅝	84⅝	— ½
41	41⅜	Am Cotton Oil	1,200	42½	41¼	41⅜	— ½
80¾	81¼	Am Hide & Lea pfd	1,200	81⅝	80⅝	80⅝	— ⅝
49½	50	Am Ice Securities pf	800	50⅝	50	50⅝	+ 1⅝
53½	53⅝	Am Int'l Corp	100	53½	53½	53½	....
40⅝	41¼	Am Linseed Oil	500	41	40½	40½	— ⅝
66	66⅝	Am Locomotive	700	66½	66	66	....
77⅝	77⅞	Am Smelting	500	77⅝	77⅛	77⅝	— ¼
73½	74	Am Steel Foundries	300	75	74	74	— ⅞
109⅝	109¾	Am Sugar	300	110	109½	109⅝	....
110	111	Do pfd	200	110	110	110	....
125	125⅝	Am Sumatra Tob	7,700	126	124½	125	— 1¼
91⅞	92	Am Tel & Tel	5,600	92	91½	92	+ ⅜
163	166	Am Tobacco	200	165	164⅝	165	+ ⅝
58	58⅝	Am Woolen	200	58⅝	58⅛	58¼	— ⅜
95	96	Do pfd	100	95½	95½	95½	....
27⅛	28	Am Wrtg Paper pfd	200	27⅝	27⅜	27⅜	....
18¼	19	Am Zinc	200	19	19	19	....
65⅝	66	Anaconda	1,500	66⅜	65⅝	65⅝	— ⅝
85	85⅜	Atchison	1,400	86	85	85	— ⅝
102	103	Atlantic Gulf & W I	200	102½	102¼	102¼	— ½
89⅜	89½	Baldwin Locomotive	8,600	91⅛	88⅝	89¼	— 1⅛
54⅝	54⅞	Baltimore & Ohio	200	54⅝	54⅝	54⅞	— ⅛
82⅝	82⅞	Bethlehem Steel B	6,300	83⅜	82⅛	82½	— ⅝
104⅝	105⅝	Do pfd 8%	300	105½	105	105	— ⅛
40½	45	Brooklyn R Transit	400	41¼	40⅝	40⅝	— ⅝
80	90	Brooklyn Union Gas	300	83	80	83	....
25⅝	26¼	Booth Fisheries	300	26½	26	26	....
11¼	11⅝	Butte Copper & Zinc	100	11¼	11¼	11¼	— ⅝
135½	136½	Burns Bros	1,500	135	135	135	+ 2
28⅜	29	Butte & Superior	300	28⅝	28½	28½	....
18⅜	19⅜	California Petroleum	200	19	19	19	+ ¼
59	61	Do pfd	300	60	59½	59½	....
152⅞	153½	Canadian Pacific	2,400	154	152	153	— 1⅝
66¼	66⅞	Central Leather	500	67	66¼	66¼	— ⅜
34	34¼	Cerro de Pasco	400	34	34	34	....
87	88	Chandler Motor	100	88	88	88	....
7½	8¼	Chicago G Western	100	7⅛	7⅛	7⅛	....
44½	44⅝	C M & St Paul	5,900	44⅝	44	44¼	+ ⅛
75¼	75⅝	Do pfd	2,600	76	74½	75½	— ⅛
92⅝	92⅞	Chicago & N W	100	92⅝	92⅝	92⅝	....
23½	23⅝	C R I & P	200	24	23⅝	23⅝	— ⅛
16¼	16⅝	Chile Copper	300	16½	16⅛	16¼	— ⅛
38⅞	40	Chino	300	39⅜	39	39	— ¼
45½	46	Colorado Fuel	100	46	46	46	....
32⅜	33	Columbia Gas & E	100	32⅝	32⅝	32⅝	— ¼
89	89½	Consolidated Gas	1,100	90	88	89¼	....
43⅝	44	Corn Products	2,400	44⅝	43⅜	43⅞	— ⅝
100	100¼	Do pfd	100	100¼	100¼	100¼	....
66	66⅝	Crucible Steel	1,700	67¼	65⅝	66¼	— 1¼
29¼	29⅝	Cuban Cane Sugar	4,400	29½	29	29¼	— ¼
6⅜	7⅛	Denver & Rio G pfd	400	6⅜	6⅜	6⅜	....
160	164	D L & W	100	162	162	162	....
56⅜	57	Distillers Securities	2,400	57½	56½	56½	— 1
9⅛	9½	Dome Mining	400	9⅝	9⅛	9⅛	— ⅝
15⅛	15¼	Erie	200	15¼	15⅛	15⅛	— ⅛
31	32½	Do 1st pfd	200	32	31½	31½	— ⅝
30	30½	Gaston Williams	1,100	30⅝	29⅝	30	— ⅝
143¼	145½	General Electric	400	144	143	143	— 2
47½	49	General Cigars	400	50	48⅝	48⅝	— 2¼
139	140¼	General Motors new	1,600	143¼	139	139½	— 4⅜
47	47⅝	Goodrich	300	47⅝	47	47	— ¼
75½	80	Granby	100	79	79	79	....
31¼	31⅝	Great Northern Ore	100	31⅛	31⅛	31⅛	....
90⅛	90⅝	Great Northern pfd	100	90⅛	90⅛	90⅛	....
44	44⅝	Greene Cananea	300	44½	44¼	44¼	— ¼
47	48½	Haskell & Barker	1,400	49½	47⅝	47⅝	— ½
71	80	Homestake	100	72	72	72	....
52⅝	52⅞	Inspiration Copper	1,200	53⅛	52⅝	52⅝	— ⅝
125	127	Int Harv of N J	100	126	126	126	....
65	68½	Int Harvester Corp	200	66	66	66	+ 1
26	26⅜	Int Mercantile Mar	400	26¼	26	26	....
97¼	97½	Do pfd	8,000	98⅜	97¼	97⅝	— ¼
37½	38⅞	Int Met Consol pfd	100	38	38	38	....
35⅜	36	International Paper	300	36	35⅝	35⅞	....
29⅞	30	International Nickel	3,200	31	29⅞	30	— ⅝
50	51	Kelly-Springfield	900	51⅝	50½	51	....
33	33¼	Kennecott Copper	400	33½	33⅛	33¼	— ⅛
81½	83	Lackawanna Steel	500	82½	82	82	— ⅜
22	22⅜	Lee Rubber & Tire	1,700	22⅜	21⅝	22	+ ⅛
57⅞	58	Lehigh Valley	200	58	58	58	....
103	105	Liggett & Myers pfd	100	104	104	104	....
25½	26¼	Loose Wiles	300	26⅛	25⅞	26⅛	....
71	77½	Do 2d pfd	200	75	75	75	....
27½	28⅜	Maxwell Motor	200	28½	28½	28½	— ½
55	56	Do 1st pfd	200	55½	55½	55½	+ ½
21½	22½	Do 2d pfd	100	21⅝	21⅝	21⅝	....
99⅝	100⅜	Mexican Petroleum	10,200	101⅛	99⅝	99⅝	+ ⅛
29⅛	29⅜	Miami Copper	300	29⅝	29⅛	29⅜	+ ⅛
51½	52¼	Midvale Steel	1,300	52⅝	51½	51⅝	— ⅛
5¼	5⅜	M K & T	600	5⅛	5⅛	5⅛	....
8⅝	9¼	Do pfd	400	9	8½	9	....
23½	23⅝	Missouri Pacific	400	23½	23⅛	23¼	— ⅛
56⅝	57½	Do pfd	200	56⅝	56⅝	56⅝	— ⅛
29⅞	30	National Acme	100	30	30	30	....
90	95	National Biscuit	300	91½	91	91	....
50⅝	51	National Enamel	300	51⅛	50⅝	50⅝	....
125	127	N Y Air Brake	500	127	125	126	+ 1¼
71½	71⅝	N Y Central	900	72¼	71½	71½	— 1
40½	41	N Y N H & H	3,100	40⅝	40⅛	40⅝	+ ⅛
20⅛	20½	N Y O & W	100	20	20	20	— ⅜
73	76	Norf & Western pfd	100	75	75	75	....
40	44	North American	100	41	41	41	....
87⅝	87⅞	Northern Pacific	100	87⅞	87⅞	87⅞	+ ⅛
38	38⅝	Ohio Cities Gas	1,700	38⅝	37⅞	38	+ ⅛
10¼	10⅝	Ontario Silver	100	10½	10½	10½	....
58	60	Owens Bottle Mfg	100	59	59	59	....
32	33	Pacific Mail	700	32⅞	32¼	32⅞	+ ⅜
20	24	Pacific Tel & Tel	100	20½	20½	20½	....
170	200	P Lorillard	300	183	175	175	—10
44½	44⅝	Pennsylvania Ry	1,700	44⅝	44⅝	44⅝	— ⅛
47⅞	48	Peoples Gas	2,200	48⅛	46	48	+ 3
38	39	Pierce Arrow	300	38⅝	38⅝	38⅝	— ⅝
51	51½	Pittsburgh Coal	200	51	51	51	....
33	33½	Pittsbgh & W Va	1,000	33⅝	33	33¼	— ⅝
69⅜	70	Pressed Steel Car	1,900	71	70	70⅛	— ⅝
96	99	Do pfd	100	96	96	96	....
112½	115	Pullman	200	113¼	113½	113½	....
61¼	61⅝	Ry Stl Spg	2,900	62⅛	61	61⅜	— ⅛
98⅝	100½	Do pfd	100	100½	100½	100½	+ ⅜
23⅝	24¼	Ray Consolidated	400	24	24	24	....
87⅝	88	Reading	4,300	88⅛	87⅛	87⅞	— ⅝
91⅛	91⅝	Rep Iron & Steel	3,800	92⅝	90⅝	91	— 1¼
103	105	Royal Dutch	100	103½	103½	103½	....
7⅛	7⅝	Saxon Motors	100	7½	7½	7½	....
7½	7⅜	Seaboard Air Line	100	7⅜	7⅜	7⅜	....
16⅛	16½	Shattuck & Ariz	100	16⅛	16⅛	16⅛	....
31	31⅛	Sinclair Oil	1,400	31⅝	31⅛	31⅛	— ⅜
84⅛	84⅝	Southern Pacific	2,900	85⅛	84⅛	84⅝	+ 1
23⅛	23⅜	Southern Ry	2,000	23⅞	23⅜	23⅜	— ⅝
62½	63	Do pfd	200	63	63	63	....
45½	45¼	Studebaker	1,800	45½	44¼	44⅝	— ⅝
19¼	19½	Tennessee Copper	500	19⅛	19¼	19⅛	....
151	152	Texas Oil	700	153	151¼	151¼	+ ⅝
70⅝	70⅞	Tobacco Products	15,500	72¼	70	70⅝	— ⅝
95	97½	Do pfd	300	96½	96⅛	96½	+ ⅝
121⅛	122	Union Pacific	400	122⅝	121⅝	121⅝	— ½
70½	72	Do pfd	100	71	71	71	....
100⅝	100⅞	United Cig Strs	1,700	101	100⅝	100⅝	— ⅝
8	8⅜	United Ry Inv	100	8¼	8¼	8¼	....
126⅝	127¼	U S Alcohol	2,900	128	126¼	126⅝	— 1¼
107⅛	107⅜	U S Steel	116,300	108⅝	106⅝	107⅛	— ⅛
111⅝	113	Do pfd	1,200	112¼	111⅝	111⅝	....
80	81¼	Utah Copper	100	81¼	81¼	81¼	+ ⅛
....	....	Utah Securities	200	13	13	13	....
50⅛	50⅝	Virginia Chemical	5,200	52⅛	50¼	50⅝	— ⅝
10¼	10⅝	Wabash	100	10⅝	10⅝	10⅝	+ ⅝
39⅛	39½	Do pfd A	800	39⅝	39	39	— ⅝
14¼	15½	Western Maryland	800	14½	14¼	14¼	....
80⅛	81	Western Union	700	80⅝	80	80	— ½
41½	42	Westghs Electric	400	41⅝	41½	41½	— ⅛
21½	22½	Westn Pac	100	22	22	22	— ½
19⅝	20	Willys-Overland	2,100	20	19⅝	19⅝	....
62½	63	Wilson & Co	1,600	63½	62	62½	— ½
65½	66¼	Worthington Pump	900	67⅝	66¼	66¼	— 1¼
90½	92	Do pfd A	100	91	91	91	+ ¼

Total sales of stocks, 311,900 shares.

GOVERNMENT BONDS.

	Bid.	Asked.
United States 2s reg	98	98½
United States 2s cpn	98	.....
United States 3s reg	99	100
United States 3s cpn	99	100
United States 4s reg	105¾	107
United States 4s cpn	105¾	107
United States Pan. 2s 1938	97	.....

CLOSING NEW YORK BID AND ASKED

Stocks Not Traded in Yesterday.

Stock	Bid.	Asked.
Adv Rume.	16	16½
Do pfd.	43	44
Ajax Rub.	57	64
A Ag Chem pfd	92	94
A Beet Sug pfd	82	85
A Bk Shoe	80	99
Do pfd.	151	175
A Car & F pfd	107½	109⅜
A Cot Oil pfd	75	85
Am Expr.	83	88
Am Hide & Leather	15½	19
A Ice Sec.	32	33
Am Lined Oil pfd	78	79
A Locomo pfd	98	99
Am Malt	5	6
Do pfd.	43	46
Am Smelt pfd	106	106⅝
Am Snuff	97	105
Do pfd.	80	99
Am Sumat Tob pfd	92⅝	94⅝
A Zinc pfd	49½	52
Assets Real	1	2
Assoc Oil	59½	61
Atl C Line	92⅝	..
A G & W I pfd	64	65
Bald Loco pfd	99	101
B & O pfd	56	57¼
Beth Steel	83⅝	85
Brown Sh.	67	69
Do pfd.	96	103
Brunswick	12½	14½
Burns Bros pfd	108¼	115
Butterick	8	10
Cal Packg	40½	42⅛
Cent Fdy.	30	38
Cent Leath pfd	102½	104
C & O	56½	57
C & Alton	7½	10
C G W pfd	24⅝	25½
CStPM&O	70	80
C & N W pfd	100	130
Do pfd	125	140
C R I & P pfd A	74¼	74½
Do pfd B	62⅝	63
CCC&StL	30	32
Do pfd.	60	64⅝
Cluett-P	46½	52
Do pfd.	98½	102
Colo & So.	21	23
Do 1st pf	48½	50
Do 2d pf	43	48
Comput T Rec Co.	31½	40
Con Gas of Balt	93	97⅝
Cont Can.	68	72
Do pfd.	98¼	101
Cont Insur	50	55
Crucible St pfd	90⅝	91⅝
Cub C Sug pfd	80⅝	81½
D & R G.	4	5
Del & Hud.	108	109½
Det Edis.	100	104
Det United	83	90
D S S & A.	3	4½
Do pfd.	6½	9½
Elec S B.	50	53
Erie 2d pf	22	23
Fed M & S	10	13½
Do pfd.	32	34
Fish Body.	38	39
Do pfd.	89	90½
Gen Cig pf	99	99⅝
Gen Mot pf	80	82
Goodch pf	98½	100⅛
Gulf State Steel	82½	85
Do 1st pf	..	102½
Ill Cent.	97	97⅝
Int A Corp	16½	17
Do pfd.	58⅝	59
I Har of N J pfd	110	115
I Har Corp pfd	100	103
I-Met Con.	7⅝	8
Int Nickel pfd	89⅛	..
Iowa Cent	3	5
Jewel Tea	30	35
Do pfd.	90	95
J I C pfd.	80	85
J Kayser.	90	105
K C South	17½	18
Do pfd.	51	54
Kelly-Spgfl pfd	80	87
Kings Co E	90	95
Laclede G.	80	90
L E & W.	9	10
Do pfd.	17	24
Lig & My.	165	170
Loose Wls 1st pfd.	85	90
Louis & N.	112	114¼
Mackay C	74	75
Do pfd.	64¼	64½
Manh Elev	93	100
Manh Sh.	60	70
May D S.	51	53
Do pfd.	98	106
Met Pet pf	94	97
MStP&SSM	88	89¼
Nat Bis pf.	107	112
N C & S.	49⅜	75
Do pfd.	90	110
N C & C.	17⅜	18½
Nat Enam pfd	95	100
Nat Lead.	58¼	59
Do pfd.	101	104¼
N Ry of M 1st pfd.	....	20
Do 2d p	5	6
Nev Cop.	20	20¼
NOT&M	17⅛	19½
N Y Dock.	23	24
Do pfd.	43	50
NYC&StL	16	18
Do 1st p	48	70
Do 2d p	38	45
Norf So.	16	18
Norf & W.	103	103½
P T & T pfd	....	90
Pac Cst.	43	55
P Lorillard pfd	101	106
Peo & E.	4½	6½
Pere Marq	14¼	15
Pierce A p	95	98
Pitts Coal pfd	80½	84
Pitts Stl p	92	95
PCC&StL	50	56
P & W Va pfd	78¾	80
P S of NJ	98	101
Reading 1st pfd.	37	40
Do 2d p	37	40
R I & Stl pfd	100	102
Savage A.	71	73
Seabd A L pfd	19¼	20
Sloss Shef.	61½	63
Do pfd.	92	102
St L & SF	11½	12
Do pfd.	27	29½
St L S W.	19	22⅜
Do pfd.	32	37½
Studebaker pfd	83	85
Stutz Mo.	40	41½
Sup Stl	41½	42½
Tex & P.	14½	15
Tidewtr O.	180	195
Twin City.	40	44
Do pfd.	70	125
U B & P.	70	75
Utd Cig S pfd	102	120
Utd Fruit.	126	130
Utd Ry In pfd	15¼	17
U S Alco pfd	94¼	95⅝
U S C I P	14½	15
Do pfd.	41	43½
U S Exp.	16¼	17
U S Realty	15	18
U S Rubr	61⅝	62½
U S Smelt	42	43
Do pfd.	42⅞	44½
V Chem p.	104	106
Wabash pfd B	24½	25
Wells Far	71	74
W & L E.	9¾	9½
Do pfd.	20	21
Willys Ov pfd	81½	83½
Wilson & C pfd	90	96
Wis Cent.	35	37
Woolwth	110	113
Do pfd.	112	116

ROSIN AND TURPENTINE.

SAVANNAH, Ga., July 30.—TURPENTINE—Quiet, 56½c; receipts, 359 casks; shipments, 11 casks; stock, 26,504 casks. ROSIN—Firm; sales, 154 brls; receipts, 1,196 brls; shipments, 281 brls; stock, 79,828 brls. Quote: B, D, $10.05; E, $10.05@10.10; F, $10.10@10.15; G, H, $10.20; I, $10.25@10.30; K, $10.80@10.85; M, $10.90@11.00; N, $11.20; WG, $11.25; WW, $11.30.

N. Y. BOND TRANSACTIONS

No. thous.		High.	Low.	Close.
781	U S Lib 3½s	99.92	99.84	99.90
59	do 1st 4s	94.44	94.40	94.44
859	do 2d 4s	93.44	93.10	93.22
116	do 1st 4¼s	94.54	94.46	94.54
792	do 2d 4¼s	93.46	93.16	93.20
1,973	do 3d 4¼s	95.20	95.04	95.10
46	Am Fgn Sec 5s	97⅛	97⅛	97⅛
65	Anglo French 5s	93⅛	93⅛	93⅛
22	City Bord 6s	93½	93⅛	93⅝
8	City of Lyons 6s	93⅝	93⅝	93⅝
15	City Mars 6s	93⅝	93⅝	93⅝
25	City Paris 6s	89⅝	89⅛	89⅝
3	City Tokio 5s	81	81	81
5	Dom Can 5s 1931	91⅝	91⅝	91⅝
10	French 5½s	98⅛	98	98
1	Jap 2d 4½s	89	89	89
10	do German stmp	80	80	80
5	Rep Cuba 5s 1914	92¼	92¼	92¼
20	U K of G B 5s	99⅛	99⅛	99⅛
227	do 5½s 1919	98⅛	98	98⅛
12	do new	99⅛	99⅛	99⅛
67	do 5½s 1921	95½	95⅛	95⅛
1	Va 6s B B ctfs	47	47	47
2	N Y C 4½s Nov1957	100	100	100
12	do 4½s 1963	100	99½	99½
1	do 4¼s 1960	94⅛	94⅛	94⅛
1	do 4s 1959	90⅛	90⅛	90⅛
2	Am H & L 6s	100⅛	100⅛	100⅛
10	Am Smelt 5s	87⅝	87⅝	87⅝
8	Am T & T 6s rcts	94	93⅞	94
12	do col 5s	86½	86	86
1	Am Thread 4s	99⅜	99⅜	99⅜
7	Armr 4½s	83	83	83
9	Atch gen 4s	81	81	81
2	do adj 4s stmp	74⅝	74⅝	74⅝
11	do 4s 1960	85	85	85
5	A & C A L 5s	92⅝	92⅝	92⅝
6	A C Line 1st 4s	80	80	80
1	do L & N 4s	71	71	71
1	B & O cv 4½s	78⅛	78⅛	78⅛
4	do gold 4s	76	76	76
2	Beth Stl ext 5s	96⅛	96⅛	96⅛
1	do ref 5s	86⅛	86⅛	86⅛
2	do p m 5s	81½	81½	81½
3	B R T 5% notes	96⅞	96⅞	96⅞
5	Can Sou 5s	87	87	87
93	Cen Lea 5s	94	93⅞	93⅞
4	C & O gen 4½s	76⅞	76	76
2	C & A 3½s	39⅛	39	39
1	C B Q Iowa 4s	97½	97½	97½
33	do jt 4s	94	93⅞	93⅞
3	C G W 4s	58	58	58
5	C M St P cv 4½s	76	75⅞	75⅞
9	do ref 4½s	68⅛	67½	67½
1	Chi Ry 5s	82	82	82
4	C R I P gen 4s	73⅝	73⅝	73⅝
2	Clev S L 4½s	88	88	88
7	Colo Sou 4½s	72½	72	72
27	Con Gas 6s	99⅝	99⅛	99⅝
1	D & R G con 4s	67½	67½	67½
10	Erie gen 4s	54	54	54
1	Hud & Man ref 5s	57⅞	57⅞	57⅞
1	do inc 5s	19	19	19
1	Ill Cent ref 4s	77½	77½	77½
5	Ill Steel 4½s	82⅝	82⅝	82⅝
6	Int Met 4½s	51	51	51
2	I R T 5s	80	79⅞	80
3	Int Marine 6s	96⅝	96⅝	96⅝
2	K C Sou 5s	78½	78½	78½
1	do 3s	59	59	59
1	Knox & Ohio 6s	101	101	101
3	Lack St 5s of 1923	95⅛	95⅛	95⅛
1	Lac Gas 1st 5s	98	98	98
3	L S 4s of 1928	86½	86½	86½
3	Lou & Jeff Br 4s	60	60	60
6	Minn & St L 4s	46	45⅛	45⅛
1	Mo Pac 6s	98⅝	98⅝	98⅝
15	do 5s of 1923	90⅝	90½	90½
1	do 5s of 1926	87⅞	87⅞	87⅞
21	do gen 4s	58	57⅞	58
1	Mont Power 5s	89	89	89
8	N Y Cent 6s	93⅝	93⅝	93⅝
1	do 3½s	72	72	72
2	N Y N H & H 6s	83	82	82
1	N Y Rys 4s	51⅝	51⅝	51⅝
2	do adj 5s	22½	22	22½
2	N Y Tel 4½s	86¼	86¼	86¼
7	N Y W & B 4½s	52⅛	52⅜	52⅛
15	Nor Pac 4s	81	80⅞	81
1	do 3s	60	60	60
1	O S L 6s	102¼	102¼	102¼
2	Pac T & T 5s	89⅛	89⅛	89⅛
14	Pa gen 4½s	87⅞	87⅛	87⅞
2	Peo & E 1st 4s	49⅜	49⅜	49⅜
1	Pere Marq 5s	81	81	81
2	do 4s	64½	64½	64½
1	PCC&St L 4s ser D	88⅜	88⅜	88⅜
2	Pub Svc N J 5s	78	78	78
2	Rep I & S 5s	92¼	92¼	92¼
4	Rome W & O 1st 5s	98	98	98
6	St L I M & S 5s	53⅝	53⅝	53⅝
1	St L S F 5s of 1931	97	97	97
1	do 4s series A	59⅞	59⅞	59⅞
2	do 5s series B	74	74	74
2	do adj 6s	68	68	68
10	do inc 6s	50	50	50
2	St L S W term 5s	58	58	58
5	S A Line 5s	57⅛	56⅝	56⅝
2	Sin Oil 7s	90⅝	90½	90½
2	do with warrants	93⅛	93⅛	93⅛
2	Sou Bell Tel 5s	88⅛	88⅛	88⅛
2	So Pac 5s	90⅞	90⅞	90⅞
3	do cv 4s	79⅛	79⅛	79⅛
3	do ref 4s	78	78	78
2	So Ry 5s	89⅝	89	89
10	do 4s	63½	63⅛	63¼
1	do Mem div 4½s-5s	92	92	92
1	Third Ave 4s	56⅛	56⅛	56½
2	do adj 5s	35	35	35
5	Un Pac 1st 4s	86	85	86
3	U S Realty 5s	54½	54	54
5	U S Rub 5s	80½	80⅛	80⅛
31	U S Steel 5s	98⅛	98	98
1	Va Chem 6s	97½	97½	97½
1	Wab 2d 5s	82½	82½	82½
2	West Elec 5s	96½	96	96
6	Wilson 6s	94⅛	93⅞	93⅞

Total sales [par value], $5,936,000.

STOCKS HEAVY AT CLOSE OF A DULL MARKET

Steel Breaks Sharply, but Regains Point in the Final Hour.

[New York Times Financial Review.]

New York, July 30.—[Special.]—With a small accession in business the stock market moved irregularly through most of today's session and closed with the principal active issues slightly lower. About the only diversion during the day in brokerage offices was the selling of Steel common, which took place in the final hour, breaking the price to 106⅝, with a recovery of a full point setting in immediately afterwards.

It appeared that a calculated effort was being made to bring out other selling orders on the suspicion raised by the break that the corporation's quarterly earnings statement would be disappointing, but the figures when they were made public shortly after the close exceeded all but the most optimistic predictions.

Some Rails Advance.

Some of the rails were fractionally higher and the public utility issues profited by the decision of Charles E. Hughes as referee holding the present 80 cent rate for gas confiscatory in the case of the Brooklyn Union Gas company, General Motors slumped 4⅜ on relatively small offerings, and where no orders were put in for pools prices generally worked lower.

The war news was less of a factor in shaping sentiment today than for a fortnight past. It appears that the German defense is being strengthened and future operations on the salient held by the crown prince promise to be less spectacular.

Waiting for Public.

Traders are waiting for evidence that the public is again ready to take stocks and in the meantime are buying and selling to catch temporary turns rather than in an endeavor to readjust quotations to the changing political situation.

With more than $500,000,000 already in the treasury department's hands from the sale of war savings stamps, revenue from this source is becoming an important item in government finances. At the present rate of selling it appears likely that substantially all of the $2,000,000,000 authorized will be placed with investors before the expiration of the offer.

SAVAGE ARMS CORPORATION.

The Savage Arms corporation earned $5.17 a share in the three months ended June 30 last, against $4.72 in the previous quarter.

ON THE BROAD STREET CURB

INDUSTRIALS.

	Sales.	High.	Low.	Close.
Aetna Exp	1,000	12½	12⅛	12⅛
Amn Sumatra rts	200	5	5	5
B A Tob reg	1,700	18⅝	17½	18⅝
Do coupon	600	18½	18½	18½
Burns Bros Ice	2,000	35⅝	34½	35⅝
Car Light & Pow	1,000	2½	2⅜	2⅜
Chevrolet	100	134	134	134
Curtis	400	37	36½	37
Eastern Vending	300	5⅛	5⅛	5⅛
Gen Asphalt	1,500	33⅛	32⅛	33
Lake Torpedo	600	5⅛	5	5⅛
North Amn Pulp	2,000	3⅛	2⅝	2⅝
Steel Alloys	300	5⅛	5⅛	5⅛
Sub Boat	1,000	16⅛	16⅛	16⅛
U S Shipment	1,200	6	5⅞	6
Wright Martin	400	9⅝	9⅝	9⅝

OILS.

	Sales.	High.	Low.	Close.
Amn Ventura	2,500	.14	.12	.13
Boston Wyoming	3,000	.22	.21	.21
Cosden	2,000	6⅝	6½	6⅝
Elk Basin	300	5⅞	5⅝	5⅞
Esmeralda	2,200	6	5	5
Federal	800	2⅝	2¼	2⅝
Glen Rock	500	4⅛	4	4
Houston	800	82	79½	79½
Island Oil	4,000	3⅞	3⅝	3⅝
Met Pet	4,000	1⅛	1⅛	1⅛
Midwest Oil	1,000	1.02	1.02	1.02
Northwest Oil	500	.63	.63	.63
Okla Oil	2,000	.02	.01½	.02
Okla Prod	1,500	7	6⅞	7
Red Rock	5,000	.43	.41	.43
Royal Dutch new	100	56	56	56
Sequoyah	5,000	⅝	⅝	⅝
Tuxpam Star	15,000	.02	.02	.02

MINING.

	Sales.	High.	Low.	Close.
Alaska Br	5,500	51	45	49
Am Mines	3,100	73	72	73
Am Tin & Tung	7,000	⅛	⅛	⅛
Big Ledge	1,650	1⅛	1	1⅛
Boston & Mont	6,000	53	51	53
Butte & Det	18,000	17	15	16
Cal & Jerome	3,700	1¼	1⅛	1¼
Canada Copper	1,200	1⅜	1⅛	1⅛
Denbigh	1,400	2⅛	2⅛	2⅛
El Salvador	1,300	7¼	7¼	7¼
Eureka Croesus	1,200	1⅛	1⅛	1⅛
Fortuna Cons	2,500	39	38	39
Hattie Gold	3,500	58	57	58
Hecla	620	4⅝	4¼	4⅛
Jumbo Extn	3,500	12	11	12
Kewanas	2,500	4⅛	4	4
Liberty Silver	6,700	43	38	42
Lone Star	16,500	6	5	5½
Mother Lode	1,000	36	36	36
Do pfd	300	3⅛	3½	3½
National Zinc	1,000	22	18	18
Pac Tungsten	6,000	2⅛	1⅛	2
Ray Hercules	300	4⅛	4	4¼
Silver Fissure	4,700	⅛	⅛	⅛
Sil King Ariz	4,500	⅛	⅛	⅛
Tonopah Ext	650	1⅛	1⅛	1⅛
U S Lead & Zinc	1,500	25	25	25

BONDS.

Sales.		High.	Low.	Close.
$25,000	Am T & T 6s	93⅞	93⅝	93⅞
5,000	Armour 6s	97⅝	97⅝	97⅝
2,000	Beth St 5% notes	99⅛	99⅛	99⅛
5,000	do 7s of 1919	100¼	100¼	100¼
25,000	do of 1920	100⅛	100⅛	100⅛
10,000	do of 1921	99	99	99
25,000	do of 1922	98⅝	98⅝	98⅝
25,000	do of 1923	98⅛	98⅛	98⅛
2,000	Can gov 5s	97⅝	97¼	97⅝
10,000	Cudahy 7s 1923	97⅝	97⅝	97⅝
25,000	Fed Farm L 5s	102⅞	102⅞	102⅞
1,000	P & G 7s of 1923	100⅝	100⅝	100⅝
10,000	Rus gov 5½s	58	54	58
10,000	do 6½s	59	58	59
15,000	Un Pac 6s	100⅛	100⅛	100⅛

STANDARD OIL SUBSIDIARIES.

	Sales.	High.	Low.	Close.
Anglo-Am	500	13⅛	13¼	13¼
Ill Pipe	25	163	162	162
Pierce Oil	3,000	17⅝	16⅞	16⅞
S O Cal	10	219	219	219
S O N J	10	523	523	523
S O N Y	60	273	272	272

CLOSING BID AND ASKED PRICES.

	Bid.	Asked.
Anglo-A O	13	15½
Atl Ref.	890	1,000
Borne-S	440	470
Buckeye P	91	95
Ches Mfg	300	315
Colon Oil	10	40
Cont Oil	440	470
Cresc Pipe	35	40
Cumb Pipe	140	150
Eureka P	195	200
Gal Sig O	123	128
Do pfd	120	130
Ill Pipe	160	165
Indiana P	92	96
Nat Trans	13	14
N Y Tran	200	210
North P	100	108
Ohio Oil	320	324
Pierce Oil	16⅝	17
Prairie Oil	505	515
Prairie P	255	260
Solar Ref	305	315
South P	178	182
So Penn O	260	270
SW Penn P	90	95
S O Calif	216	220
S O Ind	615	625
S O Kans	440	460
S O Ky	315	330
S O Nebr	450	475
S O N J	520	525
S O N Y	270	274
S O Ohio	390	410
Swan & F	94	98
Union T L	96	100
Vacuum O	330	340
Wash Oil	25	30

SWIFT & CO. MAY FORM NEW CORPORATION

Properties in South America Expected to Be Segregated.

President Louis F. Swift of Swift & Co. announced yesterday that the directors are contemplating a plan for the segregation of the South American properties. Nothing definite was said of the method of procedure, but it is assumed that a new corporation will be formed or all of the properties in the south will be gathered under the control of the Cia Swift de La Plata in Argentine and shares of the foreign corporation distributed as a stock dividend.

The Swift plan takes on added interest in view of the statement of a packer yesterday that Swift, Armour, and Morris are considering plans for the corporate division of their properties and that Cudahy and Wilson might do likewise. The ultimate aim, according to this packer, is not the separation of foreign from domestic activities so much as it is the isolation of domestic meat packing interests.

At Their Wits End.

"The packers have been investigated and attacked until they are at their wits end to defend themselves," he said. "The greater part of this censure arises from the size of the business and a public misunderstanding of its ramifications. The public does not understand that the greater part of the large profits which have been criticized comes from by-products and that another considerable portion comes from business activities not remotely connected with domestic meat packing.

"If the companies segregate their properties so that the domestic meat packing business will stand in corporate entities by themselves it will be easier to make the public understand that the profit made by the most successful packers last year amounted to but 1.4 per cent on sales of beef and by-products.

Many Activities to Be Isolated.

"Of course, in making such a segregation foreign holdings must be set by themselves, and it is probably that many activities of the packers in this country, having no direct connection with meat packing, will be isolated."

The plan of setting aside Swift's South American properties will lessen the taxes of the company materially. By the scheme the company will avoid the necessity of paying corporation income and excess profits taxes on earnings of southern properties. The only tax under the new plan will be the individual income tax on dividends received by shareholders.

NEW ISSUE

July 31, 1918

$2,500,000

State of Louisiana

Port Commission Serial 5% Canal Gold Bonds

Dated July 1, 1918 — Due July 1, 1929-58

Denomination $1000

Exempt from all Federal Income Taxes

These bonds have been accepted by the Government to secure postal savings deposits at 100 per cent of the par value.

Interest payable semi-annually, January 1 and July 1, both principal and interest payable in gold coin at the office of the State Treasurer, or at the Fiscal Agency of the State in the City of New York. Coupon bonds. Registerable as to principal, or as to principal and interest with the Treasurer of the State of Louisiana. Tax Exempt in Louisiana.

Financial Statement—

Estimated Actual Value Taxable Property, 1917	$1,401,923,601
Assessed Value Taxable Property, 1917, as estimated	700,960,258
Total Bonded Debt, including this issue	29,088,500
Population (1910) Census	1,656,388

Legality approved by John C. Thomson, Esq., and Messrs. Caldwell & Masslich, of New York, and Arthur McGuirk, Esq., of New Orleans.

A general obligation of the State of Louisiana, issued by the Board of Commissioners of the Port of New Orleans under and by direct authority of Act No. 244 of 1914, expressly ratified and approved as an Amendment to the Constitution of the State of Louisiana, adopted by a vote of the people of the State, for the purpose of constructing and operating a navigation canal between the Mississippi River and Lake Ponchartrain.

Schedule of Maturities and Prices

(Accrued interest to be added)

Amount	Maturity	Price	Amount	Maturity	Price	Amount	Maturity	Price
$38,000	1929	101.26	$62,000	1939	101.96	$100,000	1949	102.39
39,000	1930	101.35	64,000	1940	102.01	105,000	1950	102.42
42,000	1931	101.43	68,000	1941	102.06	110,000	1951	102.45
43,000	1932	101.51	70,000	1942	102.11	116,000	1952	102.48
46,000	1933	101.58	75,000	1943	102.16	121,000	1953	102.51
48,000	1934	101.65	78,000	1944	102.20	127,000	1954	102.54
50,000	1935	101.72	82,000	1945	102.24	134,000	1955	102.57
53,000	1936	101.78	87,000	1946	102.28	141,000	1956	102.59
56,000	1937	101.84	90,000	1947	102.32	147,000	1957	102.61
58,000	1938	101.90	95,000	1948	102.36	155,000	1958	102.64

Yield at the above prices a 4.85% basis according to maturity

A circular fully descriptive of the issue will be sent upon request. Reservations may be made by wire at our expense.

"Passed by the Capital Issues Committee as not incompatible with the national interest, but without approval of legality, validity, worth, or security. Opinion No. A1066."

All statements herein are official or based on information which we regard as reliable, and, while we do not guarantee them, they are the data on which we have acted in the purchase of these bonds.

HALSEY, STUART & CO.
INCORPORATED—SUCCESSORS TO
N. W. HALSEY & CO., CHICAGO
209 S. La Salle Street
New York, Philadelphia, Boston, Detroit, St. Louis, Milwaukee

WILLIAM R. COMPTON CO.
GOVERNMENT AND MUNICIPAL BONDS
105 S. La Salle Street
CHICAGO
New York, St. Louis, Pittsburgh, Jackson, Miss., Cincinnati

$3,500,000

The Hydraulic Pressed Steel Company

First Mortgage & Collateral Trust 7% Gold Notes

Dated July 1, 1918 — Due July 1, 1921

Principal and semi-annual interest payable in New York and Cleveland. Redeemable at the option of the Company at any time upon thirty days' notice at 101 during the first year, and at 100½ thereafter. Coupon Notes in denominations of $1,000 and $500 with privilege of registration as to principal only. Company will pay the normal Federal Income Tax not exceeding 2%.

Trustee: The Guardian Savings & Trust Company, Cleveland, Ohio

The following information is summarized from a letter signed by J. H. Foster, Esq., President of the Company:

Purpose of Issue Proceeds from the sale of these notes will be used to retire $1,800,000 One-Year 7% Notes due October 15, 1918 (which were issued in part payment for all of the Common Stock of The Canton Sheet Steel Company) and for plant extensions and additional working capital.

Properties and Business The Company was established in 1907, its business being the fabrication of heavy steel stampings. The Company in 1917 purchased The Cleveland Welding & Manufacturing Company and also control of The Canton Sheet Steel Company. The three plants cover a total acreage of 119 acres. The Company is one of the most important producers of manufactured steel products in the country. Of the Company's present entire output, about 70% represents standard products which are being utilized for Government purposes. The remaining 30% constitutes war material, mainly shell forgings.

Security These notes are secured by first mortgage on all the property now owned or hereafter acquired by The Hydraulic Pressed Steel Company and The Cleveland Welding & Manufacturing Company; and by pledge of all the outstanding Common Stock of The Canton Sheet Steel Company.

Assets As shown in the report of Messrs. Ernst & Ernst as of May 31, 1918, and after giving effect to the proceeds from these notes, as reported by the Company, total assets excluding good will, patents, etc., amount to $12,055,495; current assets $7,730,750 against current liabilities of $3,312,570; leaving net current assets of $4,418,180.

Earnings Earnings for the calendar year 1917 applicable to interest charges were $1,-702,377, or almost seven times the total annual interest charges on this issue.

Sinking Fund The indenture provides that the Company shall set aside annually with the Trustee 25% of its net earnings after providing for interest, taxes and preferred dividend requirements. Of this amount two-fifths may be represented by investment in permanent improvements to the property owned and controlled by the Company; the balance, three-fifths, will be used for the retiring of these notes.

General The management of the Company and its subsidiaries will continue to be vested in the same men who have brought the properties up to their present high state of efficiency. All the properties are in good physical condition, and a large equity over and above the notes has been definitely established. The earning capacity, far in excess of interest requirements, is on a sound and dependable basis.

Properties have been examined and appraised by Messrs. George W. Goethals & Company, Inc., Engineers, of New York; books and accounts have been audited by Messrs. Ernst & Ernst; and all legal proceedings in connection with the issuance of these notes have been under the supervision of Messrs. Tolles, Hogsett, Ginn & Morley, Attorneys, of Cleveland, Ohio.

Price 97⅝ and Interest, to Yield about 8%

Complete circular giving full details will be supplied on request

A. B. Leach & Co., Inc.

Investment Securities

105 South La Salle St., Chicago

New-York, Boston, Philadelphia, Minneapolis, Milwaukee, Detroit, Cleveland, Buffalo, Pittsburgh, Baltimore

"Passed by Capital Issues Committee as not incompatible with the national interest, but without approval of legality, validity, worth, or security. Opinion No. 980."

SHARP ADVANCE FOLLOWS CORN AND OATS BREAK

Overconfidence of Bears Leads to Undoing in Maize.

BY CHARLES D. MICHAELS.

A sharp break in corn and oats futures early in the day on selling induced by large receipts of wheat and oats was followed by an active covering movement and a sharp advance. Closing trades were at gains of 1⅝@2c on corn while oats were ⅛c lower to ½c higher, the latter on August oats.

Corn in the southwestern markets closed 1@1⅝c higher on the active trading futures and oats were ¼c higher to ¼c lower, with Kansas City leading. Oats in Minneapolis finished 1⅛c lower, and in Winnipeg were 1⅜c higher.

Provisions were stronger and closed at the highest with gains of 10c on lard and pork, and 15c on short ribs for the day.

Corn in Strong Rally.

Overconfidence on the part of the bears led to their undoing in corn. Prices were forced off 1⅛@1¼c from Monday's finish early due to favorable weather conditions over the belt. On the break there was a ready absorption of offerings by strong local professoinals who were bullish, and also by commission houses. Shorts started to cover on the small receipts of the cash grain and the stronger tone in the sample market, and prices jumped 2⅞@3¼c, with the finish at the top. July closed at $1.54, August at $1.54⅜, and September at $1.55⅝.

In all the trade was light and mainly of a local character. There was more attention paid to war reports than recently, with the pit element inclined to construe everything as bearish. Eastern shipping demand showed improvement, and while only 45,000 bu was taken, the actual business was considerably in excess of that figure, the grain taken ranging from the poor distilling kinds to the choicest white. Actual arrivals were 165 cars.

Movement to the leading terminal markets is falling off rapidly, and so far this week receipts are 1,534,000 bu, or 813,000 bu less than last week, and only 1,000 bu more than last year. Shipments were 676,000 bu, against 828,000 bu last year. There were no clearances for the day.

Cash Houses Sell Oats.

Selling of August by cash houses, combined with the break in corn, led to a narrowing of the August-September spread to ⅜c at the last, against ⅞c the previous day. September was in active demand on the early break, commission houses buying freely at 68c, and there was also buying of the August against bids. The market, however, had an easy undertone the greater part of the day, and despite the late strength in corn August closed lower at 69c, while the other deliveries were about unchanged, with July at 74¾c and September at 68⅝c.

Export demand was in evidence for the cash grain, with sales of 50,000 bu at 79c, track Baltimore, but sample values were off 1@3c, and had a depressing effect. Receipts were only 181 cars. Primary points so far this week have had 2,190,000 bu, against 2,461,000 bu last week, and 1,447,000 bu last year. Shipments were 1,826,000 bu, against 1,048,000 bu last year.

Wheat Movement Heavy.

Movement of wheat is abnormally heavy, primary markets receiving 6,288,000 bu the first two days of this week, conservatively valued at $13,800,000, compared with 4,388,000 bu last week, and 1,490,000 bu last year. During the same time shipments were 2,278,000 bu, against 612,000 bu last year. The quality of the receipts is the best in many years. Local arrivals were 987 cars. Southwestern markets are shipping wheat to Chicago to be sent east via lake.

Maltsters Cannot Use Barley.

Rye was in fair demand and supply with prices unchanged. No. 2 sold at $1.62@1.65, outside figure for Minneapolis weights. Receipts were 23 cars. Milwaukee was 5@6c lower and Minneapolis 4c lower. The northwest had 6 cars.

Barley was dull and unchanged. The food administration has notified maltsters that they cannot buy barley until Oct. 1. Amounts that can be used for malting after that date will be issued later. Sales were at $1.00@1.11. Receipts, 8 cars. Milwaukee was 4@5c lower. The northwest had 25 cars.

Flaxseed at Duluth closed unchanged to 1c higher; July $4.70; October, $4.66. Winnipeg, 4½c higher to 1c lower; July, $4.58; October, $4.48. The three leading markets had 8 cars.

Timothy seed firm. September, $9.75 bid, and October, $9.50 bid. Toledo unchanged to 7½c lower; September, $4.92½; October, $4.55; December, $4.57½; March and April, $4.77½ per bu of 45 lbs. Clover seed, no market. Toledo, 20c lower; October, $16.15; December, $16.10, per bu of 60 lbs.

Gains in Provisions.

Good buying of lard and short ribs, combined with moderate offerings and higher prices for hogs and corn, helped to make a stronger market for provisions and close them at the top with fair gains. Shorts in July lard were uneasy and found selling pressure light. Deliveries for the day were 200,000 lbs lard and 100,000 lbs short ribs.

Cash trade was fair and prices held well. The trade remains in the dark as to the extent of the food administration allotments. Shipments of cured meats were 2,639,000 lbs, against 734,000 lbs last year. Lard, 830,000 lbs, against 630,000 lbs last year. Hog supplies were lighter than a week ago, but larger than last year. Prices follow:

Mess Pork.

	High.	Low.	Close July 30, 1918.	July 29, 1918.	July 31, 1917.
July	....	......	45.35	45.25	40.35
Sept	....	......	45.35	45.25	40.70
Lard.					
July	26.82	26.77	26.82	26.72	21.00
Sept	26.57	26.42	26.57	26.47	21.15
Short Ribs.					
July	....	......	24.65	24.50	21.85
Sept	24.92	24.70	24.90	24.75	24.97

DRY GOODS.

NEW YORK, July 30.—Trading in cotton goods today was light in volume and prices were steadily readjusted on brown goods to levels fixed by the government. Yarns were firm and quiet. Silks were in fair demand. Burlaps were firm.

WORLD'S GRAIN MARKET NEWS

THE upturn in corn and oats yesterday following the early break was not entirely unexpected. For six Tuesdays it is said that prices have advanced. Local traders were so bearish early that in their desire to force prices lower they oversold, and, finding less company on the selling side than expected, later they became the best buyers, making the advance. At the close sentiment was more mixed, and the trade, while in the main bearish and disposed to sell with any encouragement, thought it best to go slow until more help on that side is in evidence.

July oats were 5¾c over August at the last yesterday, or 1¾c over the lowest of the day. Commission house longs were fair sellers, while three of the big houses were the buyers. Trade throughout was not large. There was enough premium over August to induce holders to accept profits and replace with the August should they desire to remain long. Standard oats in the cash market were July price for car lots and No. 3 white ½c under July for old. New was ½c to 1c under old. There were 83 cars new shown in the inspection sheet yesterday. Deliveries of car lots on track are expected on July sales today.

It was the impression among some of the leading corn traders that the action of the cash market would dominate the futures to a great extent in the near future. They believe that a higher level will be established, as the demand of late has been sufficient to take care of the abnormally heavy arrivals for this season. With the run smaller they expect to see keen competition for the offerings. Some of the receivers do not look for a large run until around the first of September, and then should crop prospects warrant they believe farmers will sell their old corn freely, as it is too poor to be kept longer.

One house bought 200,000 bu oats yesterday for shipments from the country shipment by Aug. 20 at August price. The seaboard paid 79c for 50,000 bu, said to be new oats, track Baltimore. Bids later in the day were reduced 2c. Bids were 76c at Georgian bay ports and 78c Newport News. For old 80c track Newport News was bid at one time. Interior sold oats to the seaboard early in the day.

St. Paul roads crop report gives yields of wheat in Illinois of 20 to 25 bu per acre; barley, 30 to 40 bu, oats, 40 to 60 bu. About 50 per cent of the corn in this state is tasseling and earing. Spring wheat in Iowa, 15 to 25 bu; winter, 20 to 30 bu; oats, 40 to 60 bu. Minnesota wheat, 12 to 25 bu; oats, 30 to 50 bu; and barley, 25 to 40 bu. Wheat in the Dakotas, 5 to 25 bu, mostly the latter in South Dakota; oats, 20 to 60 bu; barley, 15 to 40 bu. Corn doing well in the northwest.

Latest ruling of the food administration on barley prevents maltsters from buying until Oct. 1. By the latter date the quantities that can be malted will be announced. Some take it that the malting requirements will be reduced, also that the use of corn grits will also be curtailed. Maltsters have enough malt on hand to last until Jan. 1.

Deliveries of corn on July contracts yesterday were 14,000 bu, of which 10,000 bu stopped with Henry Rang. Transfers from private to public houses Monday were 4,321 bu No. 5 mixed corn. Cancellations were for 33,000 bu sample grade from public houses. There is 222,876 bu of No. 4 grades of corn and 26,659 bu No. 4 grades here that can be delivered on August contracts. It will be no surprise to see liberal deliveries Thursday and Friday.

Kaffir corn crop in the six leading southwestern states is estimated by the department of agriculture, based on returns as of July 1, at 110,005,000 bu, compared with final returns of 75,866,000 bu last year and 53,858,000 bu two years ago. Kansas has a prospect for 32,236,000 bu, against 31,890,000 bu last year, and Texas 37,496,000 bu, against 14,766,000 bu last year.

A car of sample grade corn sold yesterday at 12c per bu above what grain out of the same crib sold for on Saturday.

Not a car of corn at Chicago sold below $1.10 yesterday, and sample grade ranged up to $1.40. There has been a narrowing of the spread in this grade for several days past. Distillers continue to buy the very poor kinds.

Oat stocks at the seaboard are 4,687,000 bu, an increase of 801,000 bu over last week. The largest increase was at New York, 330,000 bu, and the reduction 202,000 bu, at New Orleans. Present stocks are about one-half month requirements of the allies.

J. H. McReynolds was elected to membership in the board of trade yesterday.

Board of trade directors referred the amendments to the commission rules to a committee to prepare them for ballot. A change in the brokerage rates from 50c to 75c is proposed, in addition to the advance from $7.50 to $10.00 for rates to nonmembers and to $5.00 for members.

The Chicago Daily Drovers' Journal reports slaughtering of hogs in the west for the week at 524,000, compared with 563,000 the previous week and 493,000 for the corresponding week last year. Cattle slaughtered, 259,000; sheep, 170,000; calves, 60,000. Packing of hogs since March 1, about 12,624,000, compared with 11,270,000 last year.

The National elevator, with 1,000,000 bu capacity, has been made regular by the board of trade directors. It is operated by the Central Elevator company.

CASH GRAIN NEWS

A BETTER demand existed for cash wheat and prices averaged about ½c higher except on No. 1 red, which sold mainly at the basic figure. Smutty wheats were easier and sold at 5@15c discount. Receipts of the latter were larger.

Choice spring wheats in good demand, with sales at 2@5c over the basic. Practically all the wheat at St. Louis sold at the government price. Dark hard winter at Kansas City, as reported by J. E. Bennett's office, was unchanged to 2c lower, with the extreme decline on No. 3 and No. 4. Ordinary hard winter unchanged to 2c lower, while soft was unchanged to 2c higher. The three leading markets had 840 cars, against 700 cars a week ago and 291 cars last year.

Eastern demand for cash corn was better and sales exceeded the 45,000 bu reported. Prices were unchanged to 5c higher for the bulk of sales, with a few cars of white at 10c advance. Offerings smaller. St. Louis was unchanged, with a slow demand. At Kansas City white was unchanged to 5c lower and yellow unchanged to 2c higher. Peoria advanced 2@6c, and Milwaukee was unchanged to 5c higher. The five leading markets had 321 cars, against 684 cars a week ago and 257 cars last year.

Cash oats at Chicago declined 1@3c, with the bulk of the new No. 3 whites sold at 1½c under July, a full delivery basis. The Armour Grain company and Hales & Edwards were the best buyers. Close was stronger with futures. Kansas City was unchanged to ½c higher, St. Louis ½@1½c lower, Peoria 1@1½c lower, and Milwaukee 2@2½c lower. Domestic shipping sales here were 90,000 bu, in addition to 50,000 bu new at 79c, track Baltimore. The five leading markets had 596 cars, against 459 cars a week ago and 267 cars last year. Prices in leading markets follow:

WHEAT.

Chicago.	Clean.	Smutty.
No. 1 red	2.26 @2.26½	2.17 @2.21
No. 2 red	2.23½@2.24½	2.11 @2.18
No. 3 red	2.21 @2.22	2.06 @2.11
No. 5 red	2.15	2.08
S. G. red	2.13	2.10
No. 1 hard	2.26 @2.27	2.15 @2.22
No. 2 hard	2.24 @2.25	....
No. 3 hard	2.21 @2.23	2.10 @2.12
No. 1 D. H.	2.30	....
No. 1 northern	2.28 @2.31	....
No. 3 northern	2.22	....

	Omaha.	Kas. City.	St. Louis.
No. 1 red	....	2.17@2.18½	2.24
No. 2 red	....	2.10@2.16½	2.21
No. 3 red	....	2.09@2.14	2.18@2.20
No. 1 hd.	2.17@2.18½	2.18@2.24	....
No. 2 hd.	2.14@2.16½	2.12@2.22½	....
No. 3 hd.	2.11@2.15	2.12@2.19	....
No. 4 hd.	2.10	2.10@2.15	....
Low gr.	2.00@2.06	2.10@2.12	....
Other gr.	2.12@2.16	2.12@2.18	....
No. 1 sp.	2.15@2.19	....	....
No. 2 sp.	2.12@2.17	....	....

	Milwaukee.	Duluth.	Minn'polis.
No. 1 nor.	2.20	....	2.21½@38
No. 2 nor.	....	....	2.18½@35
No. 1 sp.	2.26	....	2.16½
No. 2 sp.	2.23	....	2.13½

CORN.

	Chicago.	Omaha.	Peoria.
No. 4 mx.	....	1.50	....
No. 5 mx.	1.52	1.47	....
No. 6 mx.	1.43@1.45	1.45	....
No. 3 yel.	1.70@1.72	....	1.62
No. 4 yel.	1.58@1.60	1.56@1.57	....
No. 5 yel.	1.50@1.66	1.50	1.55
No. 6 yel.	1.40@1.50	1.42@1.45	1.50
No. 3 wh.	....	1.78	....
No. 4 wh.	1.70@1.73	1.68@1.70	....
No. 5 wh.	1.55@1.68	1.55@1.60	....
No. 6 wh.	1.48@1.50	1.42@1.45	1.47
S. G.	1.10@1.40	1.32@1.50	1.15@1.46

	Milwaukee.	Kas. City.	St. Louis.
No. 2 mx.	....	1.56@1.59	....
No. 3 mx.	....	1.53@1.55	1.58
No. 2 yel.	....	1.60	1.68
No. 3 yel.	1.68	1.57@1.58	1.65
No. 4 yel.	1.50@1.61	1.50	1.61
No. 2 wh.	1.90	1.92@1.93	1.92
No. 3 wh.	....	1.76@1.80	....

	Minneapolis.	Buffalo.	Toledo.
No. 3 yel.	1.60@1.65	1.75	1.70
No. 4 yel.	1.50@1.55	1.60	....
No. 3 mx.	1.50@1.55	....	....

OATS.

	Chicago.	Kas. City.	St. Louis.
No. 2 wh.	73¼@75	73 @73½	72¼
Stand	73¼@75	72½	....
No. 3 wh.	72¼@74½	72½	71 @72½
No. 2	68½@69	70½@71	66½@70

	Milwaukee.	Omaha.	Minn'polis.
No. 2 wh.	....	....	74 @75
Stand	74¾	67 @67½	70 @71
No. 3 wh.	73¼@74½	68¼	69¼@70½
No. 4 wh.	....	66½@67¼	66 @69½

	Buffalo.	Toledo.	Peoria.
No. 3 wh.	79¾	....	71
Stand	80¼	76½@77	74

RYE, BARLEY, AND FLAX.

	Rye.	Barley.	Flax.
Chicago	1.62@1.64	1.00@1.11	....
Mil'kee	1.75	1.06@1.10	....
Min'polis	1.73@1.80	90@1.05	4.63@4.66
Dul.	....	90@1.00	4.65
Win'peg	....	....	4.58

GRAINS IN ALL MARKETS

July Corn.

	Open.	High.	Low.	Close Jly.30. 1918.	Jly. 29. 1918.	Jly.31. 1917.
Chi.	1.51⅛	1.54¼	1.51	1.54	1.52¼	......
St. L.	1.54½	1.54½	1.54½	1.54½	1.55	......
Mil.	1.51⅝	1.54⅝	1.51½	1.54½	1.52¼	......
August Corn.						
Chi.	1.52	1.54⅜	1.51½	1.54⅜	1.52⅝	......
St. L.	1.52⅝	1.54⅛	1.52	1.54½	1.53	......
K. C.	1.50½	1.52½	1.50¼	1.52½	1.51⅛	......
Mil.	1.52⅝	1.54½	1.51½	1.54½	1.52½	......
September Corn.						
Chi.	1.53⅜	1.55⅝	1.52⅝	1.55⅝	1.54	1.64⅞
St. L.	1.52⅝	1.55⅝	1.52⅝	1.55⅝	1.53⅞	1.67
K. C.	1.53½	1.55⅝	1.52⅞	1.55⅝	1.54½	1.62
Mil.	1.53⅞	1.55⅞	1.52⅝	1.55⅞	1.54½	1.64⅛
July Oats.						
Chi.	.74¼	.75	.73⅛	.74¾	.74⅞	.85
Wnpg.	.87¼	.89⅝	.87¼	.89⅝	.88	.80½
Mil.	.74⅝	.75⅛	.73⅝	.74⅝	.75	.85
Minn.	.71	.71	.69⅞	.70⅛	.71⅜	......
St. L.	.73	.73	.73	.73	.73	......
K. C.	.72	.72½	.72	.72½	.72⅜	......
August Oats.						
Chi.	.69⅝	.69¼	.68⅝	.69	.69¼	......
Mil.	.69½	.69⅝	.68½	.69¼	.69⅝	......
St. L.	.68	.68	.68	.68	.68	......
K. C.	.69½	.69⅝	.69¼	.69¼	.69⅞	......
September Oats.						
Chi.	.68¼	.68⅝	.67⅞	.68⅝	.68⅝	.59⅝
Mil.	.68⅝	.68⅝	.68	.68⅝	.68⅝	.59⅝
Minn.	.66	.66⅝	.65⅝	.66⅝	.66⅝	......
St. L.	.68¼	.68⅝	.68	.68½	.68⅝	......
K. C.	.68⅝	.69⅛	.68¼	.69⅛	.69⅛	......
October Oats.						
Wpg.	.81½	.82⅝	.81⅛	.82⅝	.81¼	.69½

CHICAGO DAILY INDEMNITIES.

Corn.

	Bids High.	Bids Low.	Bids Close.	Offers High.	Offers Low.	Offers Close.
Aug.	1.51½	1.50⅝	1.51⅝	1.57¼	1.56	1.57¼
Sept.	1.53⅝	1.53	1.53⅛	1.58⅛	1.57⅞	1.58⅛
Oats.						
July	.73	.72	.72	.80½	.77½	.77½
Aug.	.68⅝	.68⅝	.68⅝	.69⅝	.69½	.69½
Sept.	.68¼	.68¼	.68¼	.69⅛	.69	.69⅞

For Next Week.

	Corn.	Oats.	Corn.	Oats.
Sept.	1.38½	.64	1.67	.73

CHICAGO GRAIN RECEIPTS.

Official returns on the inspection of grain by cars for Tuesday follow:

	No. 1 and 2.	Stand-ard.	No. 3.	No. 4.	No grade.	Tot.
Hd. winter	410	..	11	2	..	423
Red winter	494	..	21	2	6	523
Mix. winter	27	..	1	..	..	28
Spring	3	..	1	..	..	4
Total	934	..	34	4	6	978
Corn	1	..	5	11	150	166
Oats	23	70	73	5	8	179
Rye	21	..	..	1	1	23
Barley	..	..	4	2	2	8
Kaffir corn	..	..	1	..	..	1

PRIMARY RECEIPTS

Primary receipts and shipments of wheat, corn, and oats yesterday, with last three ciphers omitted, follow:

Western points—	Receipts Wheat.	Corn.	Oats.	Shipments Wheat.	Corn.	Oats.
Chicago	829	224	502	297	65	387
Milw'kee	4	25	54	..	16	34
Minn'olis	181	21	43	9	37	59
St. Louis	410	23	104	268	34	145
Toledo	48	7	6	..	..	2
Detroit	16	13	9	..	..	..
Kas. City	494	41	19	448	27	12
Peoria	38	90	30	36	20	52
Ind'apolis	291	50	70	124	95	11
Omaha	174	69	10	56	25	34
Totals	2,495	554	847	1,235	319	734
Wk. ago	1,664	963	971	732	303	934
Totals, 1917	545	666	655	292	320	444
Seaboard	323	65	248	..	..	70
Year ago	246	130	580	158	155	635

CHEESE STOCKS

Cheese stocks in boxes at leading points show increases the last week except at Boston. Details as given by the bureau of markets follow:

	Chicago.	New York.	Boston.	Phila-delphia.
Flats	340	27,220	1,028	3,096
Twins	10,794	7,742	4,950	534
Cheddars	4,841	1,296	593	123
S. daisies	14,329	6,094	400	3,595
D. daisies	5,678	3,464	324	61
T. daisies	163	93	4	......
Y. Amer.	3,720	4,833	4,062	54
L'horns	2,046	280	......	3,211
Sq. prts.	2,387	......	......	......
Midgets	112	......	......	93
Tot., lbs.	1,922,748	2,220,002	622,821	385,384
Last wk.	1,516,020	2,177,076	643,123	294,218
Ch'ges	+406,728	+42,926	—20,302	+88,166
Rec'ts	1,862,370	1,524,893	433,837	703,190
Prev.wk.	3,219,234	1,577,232	654,161	425,082

PRIME STEERS 10 CENTS HIGHER; TOP IS $18.65

Hogs Generally Advance 20@25 Cents; Pigs Are Strong.

Over a dozen loads of hogs sold at $19.25, equaling the previous top of the year, that price having been paid last Wednesday. However, the average price was 15c below that day because of the wider price range.

Packing hogs, especially common heavy kinds, were badly neglected and some packers refused to buy any of them. Armour was out of the market, refusing to follow the advance of 15@30c on best grades.

Four loads of 1,230 to 1,352 lb native steers sold to Nagle P. Co. of New York at $18.65, standing 10c above the previous record. At this time a year ago best sold at $13.90.

Receipts for today are estimated at 9,000 cattle, 17,000 hogs, and 12,000 sheep, against 17,435 cattle, 25,423 hogs, and 13,380 sheep corresponding Wednesday a year ago.

Average price of hogs at Chicago was $18.60, against $18.40 Monday, $18.30 last Saturday, $18.65 a week ago, $15.37 a year ago, $9.58 two years ago, and $6.90 three years ago.

Hog purchases at Chicago yesterday were as follows:

Anglo Am.	900	Ind. P. Co.	600
Swift & Co.	2,500	Brennan P. Co.	1,000
Hamd. & Co.	1,000	Agar P. Co.	600
Morris & Co.	1,600	Butchers	1,000
Wilson & Co.	1,200	Shippers	2,000
Boyd Lun	1,000		
West P. Co.	1,800	Total	17,000
Rob. & Oake.	1,200	Left over	8,000
Miller & Hart.	600		

BEST STEERS GAIN.

Prime steers sold 10c higher and others steady to strong. Top was $18.65. Butcher stock steady to 15c higher. Bulls mostly 10@15c up. Stockers and feeders strong. Calves mostly 25c higher, with best at $17.00. Range cattle reached $17.10 and distillery steers $18.40.

Fancy steers	$18.40@18.65
Good to choice steers	17.50@18.35
Common to medium steers	11.00@17.25
Yearlings, fair to fancy	14.00@18.40
Fat cows and heifers	7.25@15.00
Canning cows and cutters	6.25@ 7.15
Bulls, plain to best	6.50@12.75
Poor to fancy calves	11.00@17.00

HOG VALUES HIGHER.

Hogs generally 20@25c higher and top reached $19.25. Best closed strong and others weak. Pigs ruled strong and some made $18.30. Eleven markets had 78,000, or 14,000 less than a week ago, and 5,000 more than a year ago.

Bulk of sales	$18.00@19.20
Heavy butchers	18.80@19.10
Light butchers	19.10@19.25
Light bacon	19.00@19.25
Grassy and poor light	18.25@18.85
Heavy packing	17.75@18.50
Mixed packing	17.70@18.35
Rough to heavy packing	17.25@17.70
Poor to best pigs	17.00@18.50
Stags	17.25@17.85

SHEEP PRICES WEAKEN.

Sheep sold steady to 15c lower and lambs declined 25@35c, feeding stock selling steady. Range ewes made $13.50 and natives $13.00. Native lambs topped at $17.50 and rangers at $17.90, feeders going at $17.00. Some wethers sold at $14.25.

Lambs, good to fancy	$17.25@17.90
Lambs, poor to fair	15.25@17.00
Lambs, poor to fair culls	13.00@14.50
Yearlings, poor to best	11.00@16.00
Wethers, poor to best	10.50@14.50
Ewes, cull to prime	5.00@13.50
Bucks and stags	8.00@ 9.75

LIVE STOCK MOVEMENT AT CHICAGO.

Receipts—	Cattle.	Calves.	Hogs.	Sheep.
Mon., July 29	18,764	2,041	33,825	22,387
*Tues., Jul. 30	12,000	2,500	†21,000	15,000
Week so far	30,764	4,541	54,825	37,387
Last week	36,936	4,575	63,351	24,041
Year ago	10,051	1,781	23,544	11,512
Shipments—				
Mon., July 29	2,386	145	2,870	465
*Tues., Jul.30	3,000	100	2,000	2,000
Week so far	5,386	245	4,870	2,465
Last week	6,205	287	6,076	3,979
Year ago	1,502	...	1,113	1,942

*Estimated. †Including 1,300 direct to packers.

RECEIPTS AT SEVEN MARKETS.

	Cattle.	Hogs.	Sheep.
Chicago	12,000	21,000	15,000
Kansas City	18,000	11,000	7,000
Omaha	6,000	7,000	16,[illegible]
St. Louis	8,500	9,500	5,[illegible]
St. Joseph	3,000	7,000	2,500
Sioux City	2,500	7,000	300
St. Paul	2,000	2,500	200
Totals July 30	52,000	65,000	47,000
Week ago	49,000	78,000	34,000
Year ago	45,000	61,000	[illegible]
Week so far	127,000	138,000	[illegible]
Week ago	135,000	161,000	72,000
Year ago	114,000	125,000	55,000
Two years ago	85,000	158,000	96,000

OUTSIDE LIVE STOCK MARKETS.

HOGS.

Prices advanced 10@35c, with western points up most. Quotations follow:

	Market.	Top.	Bulk.
Kansas City	Higher	$19.00	$18.60@18.90
Omaha	Higher	18.75	17.85@18.25
St. Louis	Higher	19.25	18.90@19.15
St. Joseph	Higher	18.75	18.15@18.65
Sioux City	Higher	18.50	17.85@18.20
Indianapolis	Higher	19.10	18.90@19.05
East Buffalo	Higher	19.95	19.60@19.90
Pittsburgh	Higher	20.10	19.75@20.00
Cleveland	Higher	19.40	19.00@19.35
Cincinnati	Higher	19.25	19.10@19.25
St. Paul	Steady	18.20	18.10@18.15
Louisville	Steady	18.75	18.50@18.70

CATTLE.

Trade more active and prices steady to higher as follows:

	Market.	Beef steers.	Cows and heifers.
Kan. City	Steady	$9.15@18.25	$6.00@12.30
Omaha	Higher	9.15@18.00	6.10@12.30
St. Louis	Steady	9.00@18.00	5.90@12.20
St. Joseph	Firm	8.90@17.85	6.00@12.10
Sioux City	Steady	8.85@17.80	5.90@12.00
St. Paul	Firm	8.50@15.50	5.85@12.00

SHEEP.

Slight change was noted in outside markets. Prices follow:

	Market.	Lambs.	Sheep and yearlings.
Kan. City	Steady	$12.75@17.60	$9.25@14.00
Omaha	Steady	13.00@17.75	9.40@14.10
St. Louis	Slow	12.70@17.60	9.10@13.90
St. Joseph	Lower	12.80@17.65	9.00@13.80
E. Buffalo	Strong	13.25@17.25	9.25@14.25
Pittsburgh	Steady	13.00@16.50	9.25@14.00

METAL MARKETS.

NEW YORK, July 30.—The metal exchange quotes: LEAD—Unchanged; spot, $8.05. SPELTER—Weak; East St. Louis delivery, spot, $8.05@8.15.

ST. LOUIS, Mo.—LEAD—Quiet at $7.75. SPELTER—Steady at $8.15.

PRODUCE TRADE

BUTTER markets were quiet and easier at Chicago and New York and unchanged with a fairly firm tone at Boston and Philadelphia. Receipts in the aggregate for two days were lighter than last week. Eggs declined ½c, with receipts here smaller, and in the east larger than last week. Cheese sells freely at advanced prices. Live spring chickens were ½c lower.

Potato market was firmer, with a fair trade, due to cooler weather. Home grown are more plentiful and arrivals from the outside 14 cars, including four barreled stock. Total on track 1[illegible] cars of all kinds. Twelve cars of tomatoes were on track, for which a moderate demand existed. Receipts of watermelons were 52 cars and in all 82 cars were here. Cool weather made demand a little slow. Thirty-two cars of cantaloupes were here and market was weaker.

Thirteen fresh cars of peaches arrived and 33 cars were on track. Trade was good. Other fruits generally plentiful and sold well.

WHOLESALE CREAMERY BUTTER PRICES

	Chicago— Whole milk.	Centralized.	New York.	Boston.	Philad.
94 score	44¼	....	46	....	46
93 score	44	....	45½	45½	45½
92 score	43¾	....	45	45	45
91 score	43	....	44¾	44¾	44½
90 score	42½	44	44½	44½	44½
89 score	42	43½	44	44	44
88 score	41¾	43	43½	43½	43½
87 score	41½	....	43	43	43
86 score	41	....	42	42½	43

CHEESE.

Young Am.	25@25¼c	Squares	26@26¼c
Cheddars	24@24½c	Swiss, new	34@45c
Twins	24@24½c	Limb., new	24@25c
Longhorns	26@26½c	Brick	27½@28c

EGGS.

Extras	44@45c	Checks	25@27c
Firsts	37½@38½c	Dirties	30@32c
Ord. firsts	35@36½c	Storage—	
Miscl. lots	35@37½c	Firsts	39@39½c

POULTRY.

Live—		Iced—	
Fowls	28½@29c	Turkeys	34c
Springs	32c	Old roosters	22½@23
Old roosters	21½c	Fowls	28½@29½c
Ducks	20@24c	Springs	30@32c

POTATOES.

Per 100 lbs—		90 lbs	$2.40@2.50
Min., E.O.	$2.50@2.65	Barrels—	
Homegrown,		Vir. Cob.	$5.60@5.75

VEAL.

50@60 lbs	19c	90@100 lbs	21@22c
60@80 lbs	20@20½c	175@240 lbs	15@17c

FRUITS AND BERRIES.

Apples brls	$4.00@6.00
Blackberries, 16 qts	3.25@3.75
Black raspberries, 24 qts	3.00@3.75
Cantaloupes, standard crates	3.00@4.75
Gems, Climax, basket	.50@ .75
Lemons, box	7.00@8.00
Peaches, 6 baskets, Michigan	2.25@2.50
Peaches, bu, Michigan	2.00@2.75
Peaches, bu, southern	4.25@5.25

VEGETABLES.

Beets, 100 bunches, Illinois	1.00@1.25
Cauliflower, doz heads	.50@ .75
Cucumbers, doz, home grown	.25
Cabbage, crate	1.00@1.25
Carrots, 100 bunches	1.00@1.25
Celery, Mich., crate	.25@ .50
Kohlrabi, bunch	.02@ .03
Lettuce, head, case 2 doz	1.00@1.25
Lettuce, leaf, box	.10
Green onions, doz bunches	.10
Onions, sack, home grown	1.85@2.00
Peppers, box, home grown	.50
Radishes, 100 bunches	2.00@2.50
Spinach, box	.40@ .50
String beans, box, home grown	.40@ .50
Tomatoes, 4 basket case	.50@ .90
Sweet corn, sack	1.00@1.75
Turnips, 100 bunches	1.50

NEW YORK O. K.'S GAS BOND ISSUE.

The public service commission of New York has approved an opinion by Commissioner Charles S. Hervey favoring an issue of $2,000,000 of bonds by the New York and Richmond Gas company. Of this sum $1,500,000 will apply to the refunding of a like amount of outstanding bonds.

OFFICIAL WEATHER FORECAST.

Washington, D. C., July 30.—Following is the official forecast:

Ohio and Indiana—Fair and warmer Wednesday and Thursday.

Upper Michigan—Fair and warmer Wednesday; Thursday showers.

Lower Michigan—Fair Wednesday, warmer except near Lake Michigan; Thursday fair and warmer.

Missouri, Iowa and Kansas—Fair Wednesday and Thursday with rising temperature.

Minnesota—Generally fair Wednesday and Thursday; warmer Wednesday and in southeast portion Thursday; cooler in north portion Thursday.

North Dakota—Generally fair Wednesday and Thursday; warmer in east portion Wednesday; cooler Thursday.

South Dakota—Generally fair Wednesday and Thursday; warmer in east and south portions Wednesday; cooler Thursday.

Nebraska—Generally fair Wednesday and Thursday; warmer Wednesday and in southeast portion Thursday; cooler west portion Thursday.

Montana—Partly cloudy Wednesday and Thursday, probably local thunder showers in west portion Wednesday; cooler Wednesday afternoon or night and on Thursday.

Arkansas, Oklahoma, West Texas—Wednesday and Thursday generally fair.

Place of observation. July 30, 1918. 7:00 p.m. Central time.	Temp. 7 p. m.	Highest today.	Lowest last night.	State of weather.	Direction of wind.	Precipitation 24 hours.
Eastern states—						
Albany	72	76	74	Cloudy	N.W.	.02
Atlanta	76	82	68	Cloudy	N.E.	...
Boston	72	86	76	Rain	S.W.	.52
Buffalo	56	66	58	Cloudy	E.	.04
Charleston	78	84	72	Cloudy	S.	.18
New York	72	82	72	Rain	N.E.	.26
Parkersburg	68	72	70	Cloudy	N.E.	.02
Philadelphia	72	84	74	Rain	N.W.	.50
Pittsburgh	68	72	66	Cloudy	N.	1.24
Raleigh	82	86	70	Cloudy	S.W.	.66
Washington	72	84	72	Cloudy	N.E.	.08
Gulf states—						
Abilene	92	98	74	Clear	N.E.	.02
Amarillo	84	84	68	Clear	N.	.46
El Paso	84	90	76	Fair	N.E.	.04
Galveston	82	92	80	Rain	S.	.12
Jacksonville	78	78	70	Cloudy	S.	.04
Miami	80	88	74	Cloudy	S.	.04
Mobile	84	90	74	Clear	S.W.	...
Montgomery	76	88	70	Rain	N.W.	...
New Orleans	78	92	74	Cloudy	S.W.	.10
San Antonio	82	98	80	Cloudy	W.	.82
Shreveport	94	96	74	Clear	N.E.	...
Tampa	80	84	74	Fair	S.W.	.22
Vicksburg	76	90	74	Cloudy	N.E.	.64
Ft. Worth	96	96	76	Cloudy	N.E.	...
East-Central states—						
Alpena	66	68	50	Clear	N.W.	...
Cairo	82	86	70	Cloudy	N.	...
Chicago	64	64	59	Clear	N.	...
Cincinnati	68	72	66	Cloudy	N.	.04
Cleveland	66	66	60	Fair	N.E.	...
Detroit	64	68	54	Clear	N.E.	...
Escanaba	64	66	42	Clear	N.E.	...
Evansville	76	78	68	Clear	N.E.	...
Fort Wayne	66	68	52	Clear	N.E.	...
Grand Haven	58	64	52	Clear	N.W.	...
Grand Rapids	74	74	52	Clear	E.	...
Green Bay	66	66	50	Clear	N.E.	...
Madison	70	72	52	Clear	N.E.	...
Marquette	56	60	44	Clear	E.	...
Memphis	78	86	74	Fair	N.E.	...
Milwaukee	62	64	52	Clear	N.	...
Nashville	76	82	68	Fair	N.E.	.12
Ste. Marie	58	60	48	Clear	N.W.	...
Springfield, Ill.	74	76	60	Clear	N.E.	...
West-Central states—						
Bismarck	92	92	56	Clear	W.	...
Charles City	72	72	50	Clear	S.E.	...
Concordia	84	86	56	Clear	E.	...
Davenport	74	74	58	Clear	N.E.	...
Des Moines	76	78	56	Clear	E.	...
Devils Lake	80	82	52	Clear	S.E.	...
Dodge	88	88	60	Clear	N.E.	...
Dubuque	72	74	54	Clear	...	...
Duluth	74	74	48	Clear	S.	...
Huron	78	80	56	Clear	S.E.	.10
Kansas City	78	80	62	Clear	N.E.	...
Keokuk	74	74	60	Clear	N.E.	...
Little Rock	88	90	72	Fair	E.	...
Moorhead	80	82	48	Clear	S.	...
North Platte	86	90	58	Fair	S.	...
Oklahoma	90	92	70	Clear	N.E.	...
Omaha	80	82	60	Clear	S.	...
Rapid City	88	92	56	Clear	S.	...
Sioux City	80	80	56	Clear	S.	...
St. Louis	78	80	64	Clear	N.W.	...
Minneapolis	74	76	62	Clear	S.	...
Wichita	86	86	62	Clear	N.E.	...
Williston	88	88	60	Clear	N.W.	...
Mountain states—						
Boise	88	92	66	Cloudy	S.E.	...
Cheyenne	86	90	54	Fair	S.	...
Denver	90	90	60	Clear	N.	...
Havre	94	96	54	Clear	E.	...
Helena	88	90	60	Clear	S.W.	...
Lander	92	92	54	Fair	E.	...
Miles City	102	102	60	Clear	E.	...
Phoenix	106	108	84	Fair	N.W.	...
Pueblo	86	88	56	Cloudy	W.	...
Salt Lake City	98	100	64	Clear	N.W.	...
Sheridan	90	92	52	Clear	S.	...
Yellowstone P.	84	86	46	Clear	S.	...
Pacific states—						
Fresno	102	102	76	Clear	W.	...
Los Angeles	80	82	62	Clear	S.W.	...
Portland, Ore.	84	84	60	Clear	N.E.	...
San Francisco	60	64	50	Fair	S.W.	...
San Diego	72	74	64	Clear	N.W.	...
Spokane	96	96	64	Clear	W.	...
Walla Walla	94	96	68	Clear	S.	...
Canadian—						
Battleford	84	86	56	Fair	S.E.	...
Edmonton	78	80	50	Clear	N.E.	...
Minnedosa	78	80	52	Fair	N.E.	.06
Montreal	64	76	66	Fair	N.W.	1.36
Quebec	62	74	66	Cloudy	S.W.	2.22
Qu' Appelle	78	80	52	Clear	N.E.	.02
Toronto	66	74	56	Clear	N.W.	...
White River	62	68	30	Clear	W.	...
Winnipeg	76	76	48	Fair	S.E.	...

TERMS OF SUBSCRIPTION OF THE TRIBUNE.

Orders for mail subscriptions must be accompanied by remittance to cover.

Postage paid in the United States (outside of Chicago and suburbs), Canada, and Mexico.

Daily, without Sunday, one year, $5.00; six months, $2.50; three months, $1.50; two months, $1.20; one month, 60 cents.

Daily, with Sunday, one year, $10.00; six months, $5.00; three months, $3.00; one month, $1.20.

Sunday only, one year, $5.00; one month, 60 cents.

Canadian subscribers ordering the Sunday edition without daily are charged 20 cents a month extra for postage. Give postoffice address in full, including county and state. Remit by express money order, draft, or in registered letter at our risk, to The Tribune company, publisher.

CITY RATES.

Daily only, one month .... $ .55
Daily and Sunday, per month .... .90
Sunday only, per month .... .35

NEW YORK—251 FIFTH AVENUE.
WASHINGTON—40 WYATT BUILDING.
LOS ANGELES—406 HAAS BLDG.
LONDON—16 REGENT STREET S. W.
PARIS—420 RUE ST. HONORE.

MEMBER OF THE ASSOCIATED PRESS.

The Associated Press is exclusively entitled to the use for republication of all news dispatches credited to it or not otherwise credited in this paper, and also the local news published herein.

All rights of republication of special dispatches herein also are reserved.

INDEX TO CLASSIFIED ADVERTISEMENTS.

	Page.	Col.
AUCTION SALES	24	6
AUTOMOBILES	24	1
GASOLINE	24	1
ELECTRIC	24	4
MOTOR TRUCKS	24	5
AUTO LIVERIES	24	6
AUTO ACCESSORIES, REPAIRING	24	5
AUTOMOBILE STORAGE	24	5
AUTOMOBILES WANTED	24	6
BARTER AND EXCHANGE	22	1
BICYCLES AND MOTORCYCLES	24	6
BILLIARDS AND BOWLING	23	8
BOARD AND LODGING	22	5
BOARD WANTED	22	6
BOATS, YACHTS, ETC.	23	7
BOOKS AND MAGAZINES	23	8
BUILDING MATERIAL	23	7
BUSINESS CHANCES	24	7
BUSINESS PERSONALS	22	2
CAMERAS, KODAKS, ETC.	24	7
CASTOFF CLOTHING	23	7
CEMETERIES	15	8
CLEANERS AND DYERS	23	2
CLOTHING, FURS, ETC.	23	7
COLLECTIONS	23	8
DANCING SCHOOLS	23	8
DEATH NOTICES	15	8
DOGS, BIRDS, POULTRY, ETC.	23	7
DRESSMAKING AND MILLINERY	22	1
FINANCIAL	23	7
FLORISTS	15	8
GARAGES	24	6
HELP WANTED—MALE	19	3
HELP WANTED—MALE	20	1
HELP WANTED—FEMALE	20	8
HELP WANTED—FEMALE	22	1
HOME WORKERS' SERVICES	19	3
HORSES AND CARRIAGES	22	1
HOTELS	22	5
HOUSEHOLD GOODS	24	8
HOUSEHOLD GOODS WANTED	24	8
INSTRUCTION	23	8
JEWELRY, WATCHES, ETC.	23	8
LEASEHOLDS	24	8
LIGHT AND HEAVY MANUFACT'G.	22	2
LOANS—PERSONAL PROPERTY	23	7
LOST AND FOUND	22	2
MACHINERY AND TOOLS	22	2
MORTGAGES	23	7
MOTORCYCLES AND BICYCLES	24	6
MOTOR TRUCKS TO RENT—WTD.	24	5
MONUMENTS	15	8
MUSICAL AND DRAMATIC	23	8
MUSICAL INSTRUMENTS	23	8
OFFICE DEVICES	18	7
PARTNERS WANTED	24	8
PERSONAL	22	2
PLUMBING, HEATING, FIXTURES	23	2
PRINTING, ENGRAVING, BINDING	24	8
PRINTING MACH'Y AND SUPPLIES	22	1
REAL ESTATE—CENTRAL	23	3
APARTMENTS—SOUTH SIDE	23	3
APARTMENTS — SOUTHWEST	23	3
APARTMENTS—NORTH SIDE	23	3
APARTM'TS—NORTHWEST	23	3
APARTM'TS—WEST SIDE	23	3
BUSINESS PPTY.—SOUTH SIDE	23	3
BUSINESS PPTY.—WEST SIDE	23	3
HOUSES—SOUTH SIDE	23	3
HOUSES—SOUTHWEST	23	3
HOUSES—NORTH SIDE	23	3
HOUSES—NORTHWEST	23	3
VACANT—SOUTH SIDE	23	4
VACANT—SOUTHWEST	23	4
VACANT—NORTH SIDE	23	4
VACANT—WEST SIDE	23	4
MISCELLANEOUS—SOUTH	23	4
MANUFACTURING PPTY.	23	4
SUBN.—OAK PARK, AUSTIN	23	4
SUBURBAN—SOUTH	23	4
SUBURBAN—NORTH	23	4
SUBURBAN—WEST	23	5
SUMMER RESORTS	23	5
FARM LANDS	23	5
MISCELLANEOUS	23	6
REAL ESTATE WANTED	23	6
REAL ESTATE TO EXCHANGE	23	6
REAL ESTATE LOANS	23	6
ROOMMATES	22	6
SAFES	22	2
SEWING MACHINES	23	2
SITUATIONS WANTED—MALE	18	8
SITUATIONS WANTED—MALE	19	1
SITUATIONS WANTED—FEMALE	19	2
STOCKS AND BONDS	23	7
STORAGE, CARTAGE, FORWARD'G	23	2
STORE AND OFFICE FIXTURES	23	2
SCALES	22	2
TO RENT—ROOMS	22	3
TO RENT—HOUSEKEEP'G ROOMS	22	4
TO RENT—HOUSES	23	6
TO RENT—FURNISHED HOUSES	22	6
TO RENT—SUMMER RESORTS	22	6
TO RENT—FLATS	22	6
TO RENT—FURNISHED FLATS	22	8
TO RENT—STORES	23	1
TO RENT—OFFICES AND STUDIOS	23	1
TO RENT—FLOORS AND LOFTS	23	2
TO RENT—MFG. PROPERTY	23	2
TO RENT—BUILDINGS	23	2
TO RENT—BASEMENTS	23	2
TO RENT—MISCELLANEOUS	23	2
TRADE SCHOOLS—MALE	20	8
TRADE SCHOOLS—FEMALE	22	1
TALKING MACHINES	18	7
TENTS, AWNINGS, ETC.	23	2
TRUNKS, BAGS, SUIT CASES	18	7
TYPEWRITERS AND SUPPLIES	18	7
UNDERTAKERS	15	8
WANTED—TO RENT—ROOMS	22	4
WANTED—FLATS	23	1
WANTED—STORES AND OFFICES	23	2
WANTED—TO RENT—MFG.	23	2
WANTED—TO RENT—MISCEL.	23	2

JAMES E. BENNETT & CO.
GRAIN, PROVISIONS STOCKS AND BONDS
Members Chicago Board of Trade
Members New York Stock Exchange
332 South La Salle Street, Chicago
ST. LOUIS— Private Wires —PEORIA
211 Merchants Exchange 11 Board of Trade
GRAIN SHIPMENTS SOLICITED
Orders Executed in All Markets
BRANCHES
1012 Baltimore Ave., Kansas City 100 Chemical Bldg., St. Louis
and
Illinois—Missouri—Indiana Points

United Light & Railways Company
7% Bond Secured Notes
Series "B"
Due April 1, 1923
Price 96 and Accrued Interest
Yielding 8%
Details on request
Bonbright & Company
The Rookery, Chicago
New York Philadelphia Boston

BOND SALESMEN
By one of the oldest financial institutions in Chicago. Experienced men beyond the draft age preferred. All replies will be treated in strict confidence.
Address MJ255, Tribune

FOR SALE
Unusual Opportunity
One of the largest and best equipped Mixed Feed Plants in the country. Prominent southern city. Dairy and Horse feed brands well established. Now doing a large business in all sections. Owners unable to give personal attention account other interests.
Address E P 49, Tribune

We Want United States Selling Rights
for some proven article that can be sold in a big way to Exclusive representatives in each state. Have new, wonderful sales plan, fully and efficiently equipped to do business. Write particulars fully to
Y F 450, Tribune

We Are Looking for a Man With $15,000
to join us in a going Money-Making Mail Order Business which needs $15,000 additional capital. Can furnish bank references, also prove profits of $50,000 first year. For appointment address
Y F 451, Tribune.

SINCE 1885
We have made and sold Farm Mortgages without loss to a customer.
A Forman Farm Mortgage is an investment free from care and worry.
Send for July List and Booklet.
George M. Forman & Co.
11 South La Salle Street
Phone Central 6020

F. M. ZEILER & CO.
MEMBERS CHICAGO STOCK EXCHANGE
Standard Oil Stocks—
Bank Stocks—Bonds
THE ROOKERY, CHICAGO, ILL.

6% MORTGAGES
Send for list in Chicago, $500 to $15,000. Guarantee Policies. 20 years in this bldg. Rand. 2543.
WILL J. BELL MORTGAGE BANKER
69 W. Washington St.

TYPEWRITERS AND SUPPLIES.

A FEW REBUILT CORONAS, THE FAMOUS folding typewriter, carrying our service guarantee for one year.
We rent Coronas, rental to apply on purchase of new machine.
CORONA TYPEWRITER SALES CO.
Phone Franklin 4992. 12 S. La Salle-st.

TYPEWRITERS RENTED—
Three months, $5; nonvisible.
Three months, $7.50 and up; visible.
AMERICAN WRITING MACHINE CO.
329 S. Dearborn-st. Harrison 1360.

UNDERWOOD TYPEWRITERS, $30 UP; others, $10 up. COMEGYS & CO., 115 S. Dearborn-st. Phone Randolph 1749.

UNDERWOODS, OLIVERS, REMINGTONS, $15 to $45; terms to suit or rented. Typewriter Co., 193 N. Dearborn-st. Cent. 6034.

SPECIAL RENTAL RATES ON ALL MAKES. Whitehead Typewriting Exchange, 186 N. La Salle, Room 205. Main 585.

DAVIES TYPEWRITER EXCHANGE, 119 N. Clark-st. Rental rate lowest. All makes for sale. Each machine bargain. Central 2653.

TYPEWRITER HEADQUARTERS, INC.
All makes for sale or rent. Lowest prices. 411 S. Dearborn. Old Colony Bldg. Harr. 2351.

TYPEWRITERS RENTED—3 MOS. AT $4 and up. Sold cash at $10 up. Beran Typewriter Co. 58 W. Washington-st. Cent. 6492.

TYPEWRITERS—ALL MAKES—RENTED—Sold on Rental Purchase Plan. Cent. 4051 Young Typewriter Co., Inc., 62 W. Madison.

SEVERAL OLIVER TYPEWRITERS, $17 TO $25. Phone Belmont 9923. 1444 N. Kedzie.

UND., REM., CORONA, SMITH, ETC. $7 up. Open eve. 515 N. Clark. Sup. 4506.

TRUNKS, BAGS, SUITCASES.

BONA FIDE BARGAINS—
High grade traveling goods.
Fine leather bags. Suit cases.
Steamer, wardrobe, and other trunks.
Prompt deliveries.
DAVID STERN COMPANY.
1027 Madison-st.

SECOND HAND TRUNKS AND BAGS bought, sold, and exchanged. We have a large stock always on hand at very low prices. ADAM TRUNK CO., 177 W. Van Buren-st.

WANTED—TO BUY SECOND HAND WARDrobe trunk; good condition; must be bargain. Ph. Graceland 2054.

OFFICE DEVICES.

FOR SALE—OR TO RENT—ADDING AND calculating machines. Telephone Harrison 420. Adding Machine Corporation, 323 S. La Salle-st.

FOR SALE—ADDRESSOGRAPH, CABINET, drawers, 6,000 plates; excellent condition; bargain for new mfg. concern. Ph. Frank 3356.

BRUNSVIGA CALCULATOR—A BARGAIN for quick sale. Harrison 1334.

TALKING MACHINES, RECORDS.

MAHOGANY PHONOGRAPH, $200 SIZE, slightly used, complete with records, bargain if taken before Thursday. Call Sunnyside 1252.

HIAWATHA PHONOGRAPHS.
OTTAWA PIANOPHONE CO.
Room 802 Republic Bldg.

SITUATIONS WANTED—MALE.

Bookkeepers and Clerks.

SITUATION WTD—I AM 31, MARRIED, class 4; have had a splendid business training. At present employed as piano salesman and have been for 6 years with one of the largest music houses. Wish to change my work and will invite correspondence for a position requiring initiative and responsibility. Address M 399, Tribune.

SITUATION WTD—BOOKKEEPER, 11 YRS.' exp. in mfg. and bank bookkpg., double entry, complete set; rapid and accurate worker; best ref.; 40 years; married; $35 week. Address M 473, Tribune.

SITUATION WTD — ASST. PURCHASING agent., age 28, exempt, 10 yrs. with last concern; experienced in coal mining bus., bookkeeping and stenographic experience; A1 refs. Address K 533, Tribune.

SITUATION WTD—AS OFFICE MGR. OR asst.; handle order dept., sales, and general corresp.; understand bookkpg., shorthand, and all office detail; clean, capable; age 38; salary $30 wk. Address M 573, Tribune.

SITUATION WTD—CORRESPONDENT, EXperienced in credits and collections; have general knowledge of office routine work; employed at present; desire change. Address M 260, Tribune.

SITUATION WTD—YOUNG MAN, WITH good, reliable concern as production man; 7 years' experience; married, exempt. Address K 284, Tribune.

SITUATION WTD—BOOKKEEPER, AGE 28, exempt, 10 yrs. last concern; experienced in coal mining bus., knowledge of stenography; A1 refs. Address K 503, Tribune.

SITUATION WTD—RELIABLE YOUNG MAN over draft age, as receiving clerk and stockman; some shipping experience. Address M 558, Tribune.

SITUATION WTD—EXPERT BOOKKEEPER of proven ability, thoroughly exp., take charge; $30; exempt. Address X O 430, Tribune.

SITUATION WTD — YOUNG MAN; 4 YRS.' office experience in purchasing department; W. S. resident; class 3B draft. Address M 392, Tribune.

SITUATION WTD—CAPABLE MAN WILL open and close small sets. Do your bkpg. hour or week, reas. Address K 491, Tribune.

SITUATION WTD — BOOKKEEPER; HIGH grade; evenings or Sunday; bond; references. Address K 273, Tribune.

SITUATION WTD—YOUNG MAN, 23, GENeral office work; draft exempt. FRED PARMENTIER, 4055 Sheridan-rd.

SITUATION WTD—BOOKKEEPER OR ASST.; 10 yrs., mar., 34; rapid; $24 wk. Address K 508, Tribune.

SITUATION WTD—BKKPR., LEDGER MAN; married; now employed; 10 yrs.' exp.; ref.; exempt. Address K 174, Tribune.

SITUATION WTD—BY EXP. BOOKKEEPER and auditor, evenings and Saturday afternoon. Address K 146, Tribune.

SITUATION WTD—EVENING WORK; OFfice detail, clerical; or what have you? Address M 407, Tribune.

SITUATION WTD—BOOKKEEPER-STENOG.; 6 years' exp.; exempt; can take full charge; good refs.; $22. Address K 186, Tribune.

SITUATION WTD—GEN. OFFICE WORK, BY H. S. grad., 18 yrs. old, 3 yrs. exp., best ref. Address M 479, Tribune.

SITUATION WTD—BOOKKEEPER, ACCT., 14 yrs.' exp., age 32. Address J 324, Tribune.

SITUATION WTD—10 YRS.' OF. EXP. AGE 24; exempt; refs. Address H S 531, Tribune.

SITUATION WTD—BKKPG., PART TIME, evgs. and Sun. Address M 555, Tribune.

SITUATION WTD—BKKPR., OFFICE MAN; 8 yrs.' exp.; 29. Address J 244, Tribune.

SITUATION WTD—BKKPG. WANTED EVGS., ½ day Sat. Address T 257, Tribune.

Accountants and Auditors.

SITUATION WTD — CUT BOOKKEEPING cost; accounting, auditing, cost systems; small sets kept; reas. Ph. Superior 7679. Address K 158, Tribune.

SITUATION WTD—WILL AUDIT, WRITE up, balance, keep small set of books; 30 yrs.' exp. Address K 478, Tribune.

SITUATION WTD—EXPERT ACCOUNTANT will audit, balance, keep small set; reasonable. Address M 472, Tribune.

SITUATION WTD—SMALL SETS BOOKS kept, accounting. Address F 210, Tribune.

SITUATION WTD — EXPERT BKKPG., AUdits, systems; reas. Tel. Lake View 7919.

Executives and Managers.

Secretary and Treasurer.

I want to connect with a substantial, established, money making concern, where an interest in the business can be acquired by payment of a few thousand dollars down, the balance to be paid from earnings.

I have had several years' experience as secretary and treasurer of a manufacturing concern doing a country wide business; have a good all around knowledge of accounting, a thorough knowledge of credit and collection work, write forceful, result getting letters, and am in every way qualified to take a responsible part in the conduct of a large business. Credentials of unusual weight testify to my character, ability, and faithfulness.

If there is an out of the ordinary opportunity in your organization for a man thus qualified, address M 396, Tribune.

MANUFACTURERS AND BUSINESS MEN.

Notice is hereby served upon all, per the above caption, that on and after Aug. 1st an opportunity will be at their disposal to secure the services of a high grade sales manager, assistant, or representative, a business executive with 13 years of case hardened experience in marketing, distributing, selling, general advertising, and manufacturing practice; 34 years of age, married, and an excellent record of achievements, with references to prove it. Address K 468, Tribune.

SITUATION WTD—EXECUTIVE.

15 years and at present head own specialty manufacturing and business selling jobbers nationally. Business curtailed account war conditions. Active, successful. O. K. mentally, morally, physically. Fully competent to take full charge, handle help, get results. Connection must be substantial and reliable. Beyond draft age. Highest reference. Address K 531, Tribune.

SITUATION WTD — EFFICIENCY ENGINEER, WORKS MANAGER, FACTORY AND PRODUCTION MANAGER, WITH 18 YEARS' EXPERIENCE, SEEKS NEW POSITION. EXCEPTIONALLY QUALIFIED COST ACCOUNTING AND EXPERT KNOWLEDGE MANUFACTURING METHODS. ADDRESS PRODUCTION 3044, BOX 134, BUFFALO, N. Y.

SITUATION WTD—BY HIGHLY QUALIFIED cashier and accountant, married man, in deferred classification, able to manage department, install systems, prepare trial balances, budgets, etc., good correspondent, thoroughly experienced in all details of banking, insurance, securities; best references as to character and ability. Address M 596, Tribune.

ATTENTION.

An experienced, successful business man, good appearance, draft exempt, is seeking a high class, lucrative hotel position; 15 years' experience as manager. Can qualify for any position I would accept. Address M 552, Tribune.

MANAGER INDUSTRIAL

Restaurant. Mr. Factory Owner, are you having trouble feeding your employes? Will put an end to your difficulties. Experienced, up to date. Know I am the man you are looking for; Amer., above draft. Address S 66, Tribune.

SITUATION WTD—EXECUTIVE POSITION desired by college bred, married man, ten years' practising architect, with wide experience in factory construction and knowledge of millwright work, interested in employment problems and shop management. Address K 192, Tribune.

SITUATION WTD—ESTABLISHED CONcern, new or old, to employ and use services—unusually high grade character, education, ability, exceptionally broad experience, accurate, quick, thorough, no slacker, middle age, married, must act quickly, terms reasonable. Address F 212, Tribune.

THOROUGHLY EXP. FInancial man and accountant would like connection. Address K 532, Tribune.

SITUATION WTD—EXPERIENCED IN CORrespondence, engaging and managing sales and office forces and conducting business confidential positions; knowledge stenography, bookkeeping, collections, credits, systems, traffic, bankruptcy, A1 refs.; attorney, age 33. Address M 325, Tribune.

ADVERTISING MAN

And executive, who has made good, seeks to do better; retail, wholesale and mail order experience; would consider part time accounts. Address K 128, Tribune.

SITUATION WTD—AUG. 15, BY MIDDLE age man, as bookkeeper or office manager. At present and for last six years office manager of north side mfg. corporation. A1 ref. including present employers. Address M 491, Tribune.

SITUATION WTD—MAN, THOROUGHLY EXperienced in all real estate matters and mortgage investments, would act as private secretary or could fill position with trust company, bank, or an estate. Address K 190, Tribune.

SITUATION WTD — OFFICE MGR. OR DEpartment executive; man with 15 yrs.' practical exp. and a thorough knowledge of all office detail, accounting, credits, and collections. Address K 326, Tribune.

TRAFFIC MANAGER

and asst. sales mgr., 9 yrs.' exp.; wishes to connect with responsible concern anywhere. A1 ref. Address M 360, Tribune.

SITUATION WTD—SALES OR ADVERTISing manager. Ten years' experience. Combined with energy that will produce in any line of merchandise. Married. 32 years old. Best of references. Address K 585, Tribune.

SITUATION WTD—CREDIT MANAGER; 8 years' experience, past record proves my ability to cut down delinquents; 32 years old, married; best references. Address M 405, Tribune.

SITUATION WTD—ARCHITECTURAL OR construction, where 30 years' building experience can be used to best advantage on essential construction. Wm. J. Kriss, 615 Kenilworth-av., Oak Park.

SITUATION WTD—MANAGER SERVICE dept. for autos or trucks; thoroughly competent; good mechanic and electrician; will consider at least $175 a mo.; prefer one in city. Address J 487, Tribune.

SITUATION WTD—EXPORT MANAGER; ten years' experience; desires connection with reliable concern; highest credentials. Address K 253, Tribune.

SITUATION WTD — HEAD BOOKKEEPER or chief clerk; 3 yrs. experience in cost accounting. C. W. BROWN, 3619 Colorado-av. Phone Van Buren 2920.

SITUATION WTD—MECHANICAL AND CIVil engineering, executive, broad business experience. Address M 452, Tribune.

SITUATION WTD—7 YEARS' EXPERIENCE as auditor, systematizer, office manager. Address M 465, Tribune.

SITUATIONS WANTED—MALE.

Executives and Managers.

PRINTING EXECUTIVE.

Exp. production, employment, efficiency, and office detail man. Address K 401, Tribune.

Salesmen, Solicitors, Etc.

MR. MANUFACTURER.

I desire to hear from reliable manufacturers of meritorious products to represent them in the states of Iowa and Nebraska on commission basis only. I am located in Omaha and cover the above territory, calling on hardware and implement dealers. Only high grade propositions considered where their remuneration shall be at least $5,000 per annum. Highest references as to my ability to produce profitable business. Advise in detail. Address E X 18, Tribune.

SITUATION WTD—MAN, 41, SCANDINAVIAN, single, several years' experience behind the counter, wishes position in men's furnishings, hatter, or shoe store, etc., 5 years in present position; strictly sober, good references; good appearance; allow me an interview; A1 salesman. Address K 320, Tribune.

SITUATION WTD—ADVTG. SOLICITOR with 8 yrs.' experience on business papers, in central Western States, open for position as salesman of mdse. or advertising; good correspondent; age 39; single. Address M 103, Tribune.

SITUATION WTD—BOND SALESMAN, EXperienced with clientele, can produce results. Wants a connection where advancement is certain. Knows office work. Can handle men. Address K 120, Tribune.

SITUATION WTD—10 YEARS' EXPERIence selling to the dry goods trade; well acquainted in Chi. and surrounding states; desires to represent responsible manufacturer; A1 refs. Address K 177, Tribune.

SALESMAN WITH CAR

High class; desires meritorious proposition for Chicago and vicinity; 7 yrs. present firm. Address J 559, Tribune.

SITUATION WTD—SALESMAN, WITH 1ST class trade would like to handle as a side line specialty groceries, coffee, spices, or similar; best references. Address K 479, Tribune.

SITUATION WTD—SALESMAN, 32, MARried, will work road or city; exp. canned goods, drugs, chemicals, and hdw.; prefer standard line. Salary $125 or $100 with car. A1 ref. Address K 541, Tribune.

SITUATION WTD—HIGH GRADE BUSINESS man going to southern California to locate wishes to represent large firm on commission basis; goods sold from photos or catalogues. Address M 338, Tribune.

SITUATION WTD—YOUNG MARRIED MAN, age 26; best of reference; willing worker; connection with reliable house; city pref. Address M 545, Tribune.

SITUATION WTD—AS SALESMAN, BY young man 26 years old in deferred class of draft. Address K 377, Tribune.

SITUATION WTD—SPECIALTY OR REGULAR mercantile line; comm. basis. Address F 425, Tribune.

SITUATION WTD—AS ROAD SALESMAN IN men's line, by retiring retail clothing man with 25 years' exp. Address K 60, Tribune.

SITUATION WTD—HIGH CLASS SALESMAN, operating executive or buyer, 10 years' exp. printing business. Address M 145, Tribune.

SITUATION WTD — BY HIGH CALIBERED man, 40; long exp. in selling and executive capacities. Address K 233, Tribune.

SITUATION WTD—15 YRS.' EXP., GEN. mdse., city or rd. Address M 297, Tribune.

Professions and Trades.

SITUATION WTD—BY ENGINEER, AGE 38, licensed, 18 years' experience, all types of industrial and commercial steam, electric plants, A. C. and D. C. motors, ammonia and carbonic gas, refrigeration; competent mechanical ability on repairs and maintenance. Address K 155, Tribune.

EXPERIMENTAL MAN

and designer with practical and technical training, 15 years' experience on intricate clerical and mechanical work, can design and build models and superintend shop. Wide experience on tools. Address M 277, Tribune.

MECHANICAL ENGINEER.

Specialist on invention and design of industrial and production machinery. Lock Box 477, Chicago.

SITUATION WTD—BINDERY FOREMAN, IN or out of town; can handle help and understands all machinery; 18 yrs.' exp., 8 years foreman; or will operate folders of any kind. Address K 423, Tribune.

SITUATION WTD — SUPERINTENDENT OF building construction, with 15 years' experience on large buildings; sober and reliable; with ref. Address K 518, Tribune.

SITUATION WTD—LAWYER, 11 YRS.' EXP. with large corporation which has use for same; salary $50 per wk. Address D 179, Tribune.

SITUATION WTD — AMERICAN, 38, GOOD education, some mechanical experience, wants position with opportunity to advance. Address M 278, Tribune.

SITUATION WTD—MECHANICAL DRAFTSman; have 2½ years' experience; draft exempt. Address M 54, Tribune.

SITUATION WTD—COMPOSITOR, TASTY; fair knowledge stone; union; consider foremanship. Address M 274, Tribune.

SITUATION WTD — HIGH GRADE ENGIneer, charge of plant preferred; refs. Address K 344, Tribune.

SITUATION WTD—PRESSMAN, CYLINDER and Gordon, able to take charge. Address M 469, Tribune.

SITUATION WTD—YOUNG MAN, WITH 3 yrs. machinist experience and 1½ in toolroom. Address M 524, Tribune.

SITUATION WTD—DRUGGIST, AGE 50; salary $40 a week. Address M 542, Tribune.

SITUATION WTD—PRINTER, PROOFREADer, union. Address M 453, Tribune.

SITUATION WTD — PRINTER, CAPABLE young man; perm. Address M 574, Tribune.

Clubs and Hotels.

SITUATION WTD—AS ASSIST. COOK; HOtel prefer. Address M 520, Tribune.

Farm and Garden Help.

SITUATION WTD—AS MANAGER OR FOREman, middle aged, married, no children, lifetime exp. in all branches farming. Expert poultry people. Address J 364, Tribune.

SITUATION WTD—COMPETENT FARMER and stockman wants position at once, single; ref. Address M 323, Tribune.

SITUATION WTD—EXPERIENCED POULtryman desires position at once; best references. Address E X 22, Tribune.

House Servants.

SITUATION WTD — YOUNG FILIPINO valet, ambitious; bachelor quarter, small family, cook; best ref. Address M 406, Tribune.

SITUATION WTD—EXP. VALET, AS VALET or attendant to invalid gentleman; exc. references. Address K 92, Tribune.

SITUATION WTD—EXP. COUPLE, WHITE, wife good cook, man as houseman, butler and gardener. Address J 593, Tribune.

SITUATION WTD—BUTLER-VALET, Jap; 1st class; best refs. long experience. Ph. Doug. 5820. Address M 476, Tribune.

SITUATION WTD—HOUSE MAN; 1st CLASS; A1 ref.; single. Address D 277, Tribune.

SITUATION WTD—HOUSEMAN, BUTLER, or chauffeur. Address M 564, Tribune.

SITUATION WTD — JAPANESE MARRIED couple, cook, butler, maid. Kenwood 9291.

Coachmen, Teamsters, Chauffeurs.

SITUATION WTD—YOUNG MAN AS CHAUFfeur, 5 yrs.' exp., driven highest priced cars, Marmon, Packard Twin 6, Locomobile. Best ref. No night driving. Address K 510, Tribune.

SITUATION WTD—CHAUFFEUR; EXP. first class driver and mechanic; single; 30; drive and repair any make; 10 years' exp.; private only, city or country. Address K 312, Tribune.

SITUATION WTD—RELIABLE SWEDISH chauffeur, mechanic, over draft age, stdy. position, private or firm. Can invest a few hundred or give bond if needed. Address K 229, Tribune.

SITUATION WTD—CHAUFFEUR, TRUCK preferred; 12 yrs.' exper.; all round mechanic; best refs.; age 33. T. Clark, Belmont 6212.

SITUATION WTD—CHAUFFEUR, MARRIED, strictly sober, 8 years' experience; present employment 2 years; best references; only 1st class position. Address K 108, Tribune.

SITUATION WTD—WHITE CHAUFFEUR; priv. fam.; exp. 5 yrs.; draft exempt; will go anywhere. Address F 215, Tribune.

SITUATION WTD—CHAUFFEUR, AGE 27, single, careful driver, 9 yrs. exp., salary $30 wk. Address M 411, Tribune.

SITUATION WTD — CHAUFFEUR; A1; 8 yrs.' exp.; own repairs; careful driver; exempt; ref. Address M 576, Tribune.

SITUATION WTD—EXP. CHAUFFEUR, HSE. man, single, swedish. Willing. City refs. Address K 61, Tribune.

SITUATION WTD—CHAUFFEUR, 38 YRS. wishes position, private or for doctor; refs. Address K 343, Tribune.

SITUATION WTD—CHAUFFEUR, 5 YRS. exp., pri. fam. Kenwood 7277. Ering.

SITUATION WTD—COL. CHAUFFEUR UNder draft age; ref. Ph. Superior 8117.

SITUATION WTD—CHAUFFEUR, ENG.; 6 yrs.' exp.; 33; refs. Address M 283, Tribune.

SITUATION WTD — 4 YEARS' EXP.; DRIVE any gas car. Address M 443, Tribune.

SITUATION WTD—COL. CHAUFFEUR OVER draft age. Blvd. 8222.

SITUATION WTD—CHAUFFEUR; 5 YRS.' exp., pri. fam., white. Drexel 8561, Al.

Janitors and Porters.

SITUATION WTD—JANITOR, N. W. OR S. Side; high class apt. bldgs., 36 flats and up, with living rooms. 8 years' exp. of all kinds; low pressure boiler; ref. Strictly honest. Very neat about his work. Temperate. Single; 34 yrs. Address Frank Perkovich, 8272 Anthony-av.

SITUATION WTD—JANITOR, FOR FLAT building, by man and wife of 40, without children; sober and accurate; man handy with tools, wife excellent English cook. J. B. Fosswald, 5252 S. Campbell-av.

SITUATION WTD — JANITOR, MARRIED, honest man; best experience in repairing; ref.; good living rooms wanted. Rogers Pk. 3338.

JANITOR.

American, married, white, wants high class apt. building. Superior 3943.

SITUATION WTD — EXPER. JANITOR wants large N. S. bldg.; excellent references furnished. Address Y B 241, Tribune.

SITUATION WTD—COL. MARRIED MAN, spare time; ref. Address J 58, Tribune.

SITUATION WTD—JANITOR FLAT BLDG.; marr.; no children. Address M 290, Tribune.

Stenographers, Typists, Etc.

SITUATION WTD—EXP. STENOGRAPHER; good correspondent and executive; excellent ref. Address M 559, Tribune.

Miscellaneous.

SITUATION WTD—EXTRA WORK, 3 OR 4 eves. and Sun. Address M 390, Tribune.

SITUATION WTD — A1 STOCKKEEPER; exp. Address M 551, Tribune.

SITUATIONS WANTED—MALE.

Miscellaneous.

PARTY WITH GENERAL business exp. would like connection sales or office end of business. Address K 529, Tribune.

SITUATION WTD—YOUNG MAN, 28, draft exempt, eve.; high school graduate; speaks Russian, Polish, Yiddish; can spare daily 9 to 12 forenoon; will furnish excellent ref. Address K 171, Tribune.

SITUATION WTD—AM 29 YEARS OF AGE, married, class 4 draft, have executive ability and best of references, want position as foreman or like job; salary $35 week. Address M 391, Tribune.

SITUATION WTD—HAVE YOU ANY WORK for col. man, age 31, apt., neat appearance, who wants work? 10 yrs.' best city ref. Address F 321, Tribune.

SITUATION WTD — BY YOUNG MAN trained nurse, with elderly gentleman or invalid in his own home. Address G 457, Tribune.

SITUATION WTD—MAN, 12 YRS.' EXP. purchasing and order dept. of steam heating, plbg., and mill supply business; draft exempt. Address M 442, Tribune.

SITUATION WTD—YOUNG MARRIED MAN, exempt, speaking 6 languages, some exp. auto line, wants position with reliable auto concern. Address H S 529, Tribune.

SITUATION WTD—FIRST CLASS INSIDE man pref.; life insurance co. Address M 480, Tribune.

SITUATION WTD—SCHOOLMAN, 27, EXempt, desires clerical work in bank, office, or railroad. Address K 471, Tribune.

SITUATION WTD—RELIABLE COL. MAN, night watchman; 41 yrs.; married; ref. Ph. West 3834. R. Richardson, 1341 W. Lake.

SITUATION WTD—BRIGHT, ACTIVE, INtelligent, and willing young man; fair education; age 35. Address K 117, Tribune.

SITUATION WTD—UNIVERSITY STUDENT. Eves., Sunday work. Address J 592, Tribune.

SITUATION WTD—MAINTENANCE MAN, hotel or apt. bldg.; sober, steady; age 44; active. Phone Seeley 3221. KNOX.

SITUATION WTD—BARTENDER, 35, 1ST class; A1 ref. Address K 413, Tribune.

Day and Contract Work.

SITUATION WTD—PAINTG., WALLPAPER cleaning, whitewashing, etc.; cheap now. Columbus 1568. Drexel 3197.

SITUATIONS WANTED—FEMALE.

Bookkeepers and Clerks.

SITUATION WTD—EXPERIENCED CORRESPONDENT desires position in loop; familiar with credit and collection work; also valuable training other lines; rapid dictator; used dictaphone. Address F 243, Tribune.

SITUATION WTD — BOOKKEEPER, ACcountant, office manager; take full charge, trial balance, handle collections; 12 yrs.' exp.; A1 ref.; $25. Address F 450, Tribune.

SITUATION WTD — EXECUTIVE SECREtary, expert correspondent, is available because of business change; state salary. Address M 197, Tribune.

SITUATION WTD—LEDGER CLERK, CASHier, general office work; neat, reliable; 5 yrs.' exp.; loop or S. S.; ref. Address M 291, Tribune.

SITUATION WTD—YOUNG LADY, CLERical pos. or assist. bookkeeper; exp.; ref.; H. S. grad. Address M 196, Tribune.

SITUATION WTD—COST AND SHOP CLERK, some knowledge of production; age 23; exempt.; $25 a wk. Address M 356, Tribune.

SITUATION WTD — OPERATOR, MOONHopkins billing machine, 2 yrs.' experience. Address M 471, Tribune.

SITUATION WTD—A1 BKPR.; TRI. BAL., fin. stmts., corp. exp. Address M 218, Tribune.

SITUATION WTD — CLERICAL WORK; 9 years' exp.; age 25. Address K 547, Tribune.

SITUATION WTD—EXP. BKKPR. AND GEN. office work. Address K 476, Tribune.

SITUATION WTD—D. E. BOOKKEEPER; 9 yrs. exp.; $20. Address F 312, Tribune.

SITUATION WTD — EXPERIENCED CASHier; evenings. Address M 169, Tribune.

SITUATION WTD—BOOKKEEPER, TYPIST, Spanish corresp.; $20. Lincoln 9246.

SITUATION WTD—CORRESPONDENT, MAIL order exp., dictaphone. Garf. 6908.

SITUATION WTD—EXPER. BKPR., STENO., office mgr. Address M 184, Tribune.

Executives and Managers.

SITUATION WTD—CAPABLE YOUNG WOMan, efficient steno., understands bkkeeping, accustomed to handling correspondence without dictation; position of responsibility; $25 wk. Address J 512, Tribune.

SITUATION WTD—CORRESPONDENT, COLlege graduate, teacher of business correspondence; no typing or stenography; best references. Address M 258, Tribune.

SITUATION WTD—CORRESPONDENT; COL. Credits, books, executive, and licensed atty. Address D 581, Tribune.

Professions and Trades.

SITUATION WTD—FACTORY WORK, COLored. Calumet 4698.

Domestics and Cooks.

SITUATION WTD—GEN. HOUSEWORK AND good cook; also work by day. Care of MALENIUS, Shermerville, Ill.

SITUATION WTD — BY EXPER. MIDDLE aged woman, as cook in good fam.; amiable; apt. preferred. Address M 186, Tribune.

SITUATION WTD—EXP. AMERICAN; GEN. hswk.; 2 or 3 adults; apt., S. S.; Gentiles. Blackstone 6188.

SITUATION WTD — NEAT COL. GIRL, chambermaid, waitress, laundress. Ken. 10404.

SITUATION WTD — 1ST CLASS AUSTROHungarian cook; private or hotel. 4728 Beacon-st.

SITUATION WTD—COL. GIRL FOR LIGHT housework from 8 to 12; no washing. Oak. 984.

SITUATION WTD—EXP. WOMAN FOR housework in suburbs; good cook; refs. Address M 510, Tribune.

SITUATION WTD—GOOD COL. GIRL, GEN. housework or chambermaid. Ken. 7456.

SITUATION WTD—COL. WOMAN, COOK. 435 E. 40th-st. Phone Oakland 4676.

SITUATION WTD—COL., TO COOK IN BDG. house or small hotel. Ph. Went. 8198.

SITUATION WTD—NEAT COLORED GIRL, half day's work; S. S. Ph. Drexel 6582.

SITUATION WTD—EXP. SWEDISH COOK or housekeeper. 3239 Clifton-av.

SITUATION WTD—COL. GIRL, GOOD COOK, no laundry, $10. Douglas 2991.

SITUATION WTD—COOK OR HOUSEKPR., exp., reference. Calumet 3238.

SITUATION WTD—COMP. COOK, SWED. 2233 Warren-av. E. Brown, Ph. West 5531.

SITUATION WTD—COL. GIRL, SECOND WK. or nurse. Drexel 3176.

SITUATION WTD — COL. GIRL, HOUSEwork, half days; no Sunday. Oak. 1773.

SITUATION WTD — COLORED WOMAN, laundress, Wed., Thurs., Fri. Douglas 394.

SITUATION WTD—COLORED GIRL, HOUSEwork, half or whole days. Cal. 774.

SITUATION WTD—COMPETENT GIRL AS housemaid. Douglas 6757.

SITUATION WTD—GENERAL WORK, PRIV. fam.; refs.; N. S. pref'd. Sunnyside 4500.

SITUATION WTD—COLORED GIRL, ASSIST housework. Doug. 5517.

Housekeepers and Caretakers.

SITUATION WTD — COMPETENT MIDDLE aged woman, good appearance, desires position as housekeeper; excellent cook and manager; for 1 or 2 high class people; 4 or 5 room apartment; no laundry; references; gentlemen preferred. Address M 271, Tribune.

SITUATION WTD—HSKPR., MIDDLE AGED, with daughter age 12, in widower's home; no objection to 1 or 2 children. 1921 21st-pl.

SITUATION WTD—MIDDLE AGED, LIGHT complexion colored woman, housekeeper or care of rooms. Address MRS. D., 30 Hagus-av., La Grange, Ill. Phone 1122W.

SITUATION WTD — AMERICAN; CHRIStian; 1 or 2 on farm only; ref. exch. Ph. Graceland 5288 after 6 p. m.

SITUATION WTD—EXPERIENCED HOUSEkeeper for widow or on farm; middle aged. Call for 3 days at 4204 Prairie-av.

SITUATION WTD—HOUSEKEEPER, PEOple employed, North Side only, references exchanged. Address M 190, Tribune.

SITUATION WTD—THOROUGHLY EXPERIenced young woman as housekeeper, with a child. Address J 462, Tribune.

SITUATION WTD — BY AM. LADY IN REfined home; highest references. 117 5th-st., Wilmette, Ill.

SITUATION WTD—BY WOMAN WITH BOY 12 yrs.; prefer country as hskpr. Address K 302, Tribune.

SITUATION WTD — WORKING HSEKPR. in city or out. MRS. BOLLEN, Gar. 7647.

SITUATION WTD—HSKPR. CALL EVES. 2039 Bissell-st.

Dressmakers and Seamstresses.

SUITS AND GOWNS.

High class dressmkg. at home or out. Estim. gowns, spec. 4072 Sheridan. L. V. 9128.

SITUATION WTD—HIGH CLASS MODISTE in families; artistic designer; latest models; $3 per day. Ph. Garfield 9174. 3022 Madison-st. MME. CARY.

SITUATION WTD—SMART GOWNS, SUITS, blouses; exclusive designing; children's clothes; day or home. Sunnyside 9901.

SITUATION WTD — DRESSMAKER WITH excel. refs., families; good style, perfect fitter, rapid worker, remodeling. Oak. 4502.

SITUATION WTD—A1 DRESSMAKER, $4 A day. Ref. Call after 6 p. m., Austin 7336.

SITUATION WTD—FIRST CLASS DRESSmaker, by week or day. Ph. Kenwood 390.

SITUATION WTD—FIRST CLASS DRESSmaker in families. Vincennes 870.

SITUATION WTD—COMPETENT DRESSmaker; out by day; $3.50. Sunnyside 6457.

SITUATION WTD—MAKER, DESIGNER fine gowns, coats; highest ref. Linc. 378.

Nurses and Governesses.

SITUATION WTD—NURSE; EXP. INVALID or mental case; good reader; C. Science. Sunnyside 7037 after Friday. S. S. 2999.

SITUATION WTD—NURSERY GOVERNESS, young woman, Swiss; traveling or country preferred. Address M 185, Tribune.

SITUATION WTD—EXP. NURSE CARE INvalid or companion; will assist light duties; refs. Oakland 1914.

SITUATION WTD—NURSE, COMPETENT; institution preferred. Phone Douglas 2387.

SITUATION WTD—PRACTICAL INFANT, mental, general; A1 refs. Ph. Normal 18.

SITUATION WTD — GRADUATE NURSE, day only; reas. salary; refs. Ph. Linc. 9246.

SITUATION WTD—EXPER. NURSE, 1 INfant. Armitage 301.

SITUATIONS WANTED—FEMALE.

Nurses and Governesses.

SITUATION WTD—AS PRACTICAL NURSE or maid and companion, to lady; young woman, 2 yrs.' training, long priv. practice; Amer.; educated; good traveler; would accept position as nursery governess to one child; refs. Address J 484, Tribune.

SITUATION WTD — REFINED CAPABLE middle aged Englishwoman, practical nse. or companion; good references. Isabel Sinclair, 4949 Indiana-av. Ph. Oakland 1125.

SITUATION WTD—AS USEFUL COMPANion to lady or 1 child, by young woman; seminary education; a home more than high wages. Address M 513, Tribune.

SITUATION WTD—AS PRACTICAL NURSE, care for invalid, or companion to elderly lady; best of ref. Address F 469, Tribune.

SITUATION WTD—EXP. ELDERLY NURSE, C. Scientist; hour, day or week. 2416 South Park-av.

SITUATION WTD—NURSE, COL. GIRL 16 years old; wages $5 week. Phone Oak. 2013.

Laundresses and Day Work.

SITUATION WTD—LAUNDRY, CLEANING, also care of children, evenings; colored; A1 ref. Kenwood 5464.

SITUATION WTD—SMALL BUNDLES OF washing take home; ref. Phone Douglas 9328.

SITUATION WTD — FIRST CLASS LAUNdress, wash. home, dry outside. Oak. 755.

SITUATION WTD—COMP. COL. WOMAN, days or bundle work. Ken. 7512.

SITUATION WTD—EXP. LAUNDRESS, DAY work, washing and cleaning. Doug. 4838.

SITUATION WTD — LAUNDRESS; DAY work, by piece. Ph. Douglas 5204.

SITUATION WTD—RELIABLE COL. GIRL, laundry and cleaning. Doug. 8398.

SITUATION WTD—LAUNDRESS, CLEANing, days, half days, weekly. Calumet 2341.

SITUATION WTD—DAY'S WORK. DREXEL 8405.

SITUATION WTD—DAY'S WORK, LAUNdry and cleaning. Doug. 6673.

SITUATION WTD—FIRST CLASS COLORED laundress, day work. Kenwood 5643.

SITUATION WTD—FIRST CLASS WHITE laundress. Phone Diversey 5139.

SITUATION WTD—CLEANING OR LAUNdry. Drexel 98.

SITUATION WTD—EXP. LAUNDRESS OR cleaning. Kenwood 390.

SITUATION WTD—LAUNDRY, CLEANING, col., good worker. Cal. 2951.

SITUATION WTD—FIRST CLASS COL. laundress, Wed., Thurs. Douglas 7865.

SITUATION WTD—LAUNDRY AND DAY work, housecleaning. Doug. 4589.

SITUATION WTD—BY WHITE AMERICAN laundress; $2.60 a day. Ph. Lincoln 9061.

SITUATION WTD—COLORED BUNDLE washing or day work. Douglas 1616.

SITUATION WTD—DAY WORK, 1ST CLASS laundress, white. Ph. Lincoln 3217.

Stenographers, Typists, Etc.

SITUATION WTD—IN GOOD FIRM, BEginning steno., thorough tech. training, accurate transcript, fair speed; high school graduate; $12-$15. Address F 473, Tribune.

SITUATION WTD—COMPETENT EXPERIenced stenographer and office assistant, desires change. Age 25. Highest references. Address M 280, Tribune.

SITUATION WTD—STENO., SECY., 6 YRS. exp.; executive abil., initiative, capable taking charge office. Address F 452, Tribune.

SITUATION WTD—A1 STENO. AND BKPR., take entire chrg. books and office; 10 yrs.' exp.; $25. Address J 594, Tribune.

SITUATION WTD — A1 SECY.-STENO.; 7 yrs. brokerage and publishing exper.; $23. Phone Lake View 4510.

SITUATION WTD—A1 STENOG. AND OFfice asst.; rapid, accurate, thoroughly reliable. Address M 181, Tribune.

SITUATION WTD—EXPERT STENOGRApher-sec.; h. s. grad.; $22. Address M 219, Tribune.

SITUATION WTD—TYPIST, EXP. GEN. OFC. wk.; loop. Ph. Stewart 3604.

SITUATION WTD—BY PIECE OR HOUR. Rm. 1114, 127 N. Dearborn-st. Cent. 1761.

SITUATION WTD—STENO., RELIABLE, competent beginner; try me. Went. 650.

SITUATION WTD—BRIGHT YOUNG LADY stenog., beginner. Phone Yards 431.

SITUATION WTD—STENOGRAPHY OR TYPing; emplyd.; have spare time. Har. 1043.

SITUATION WTD—STENO. WORK TO DO evenings. Address K 121, Tribune.

Miscellaneous.

SITUATION WTD—WAR BRIDE DEPENDent, telephone operator, private switchboard, some experience. Address 4847 Michigan-av. Kenwood 9363.

SITUATION WTD — CAFETERIA WORK; young woman desires learn business; industrious, willing, capable. Calumet 1097.

SITUATION WTD—AS TRAVELING COMpanion, preferably for children. Address F 440, Tribune.

SITUATION WTD—DAY'S WORK, GENERAL housework or factory labor. Ph. Douglas 1782, Morning Star Church of God.

SITUATION WTD—COLORED GIRL TO OPerate elevator. Douglas 2515.

HOME WORKERS' SERVICES.

9X12 RUGS CLEANED, $1; LACE CURtains, 35c. Atlas House Cleaners. Phone Kenwood 10265.

10X12 ROOM CLEANED—SIDEWALLS AND ceiling, $2; calcimined, $4; floor varnished, $2. Phone Midway 9372 for estimate.

WANTED—MALE HELP.

Stores and Offices.

ARMOUR & COMPANY

HAVE

Bookkeeping and accounting positions for men with experience.

Good pay and advancement to those with ability.

ARMOUR & COMPANY, Union Stock Yards.

ASSISTANT PURCHASING agent—Must be able to handle volume of detail, general line factory supplies; state salary wanted and references. Address Y X 205, Tribune.

ASSISTANT SHIPPING clerk. Also bright stock boy. Apply Banker's Supply Co., 2251 South Park-av.

ASSISTANT CREDIT MAN—FOR INSTALLment clothing store; must be experienced. Address P. O. Box 274, Decatur, Ill.

BILL CLERK AND EXTENDER—EXPERIenced; must be steady and reliable. Call Room 1621 First Natl. Bank Bldg., between 11:30 and 4:30 p. m. today.

BOOKKEEPER.

All around man, about 35, to take charge of office and commissary. Good advancement for right party. Address M D 571, Tribune.

BOOKKEEPER—WITH GENeral office and correspondence experience; good salary; must be draft exempt. Address M D 300, Tribune.

BOOKKEEPER—NORTH SIDE, WHO CAN post and take trial balance; liberal salary and promotion to accurate, speedy man; state age, salary wanted, and what check figures you use. Address M H 297, Tribune.

BOOKKEEPER—EXPERIENCED IN KEEPing of claim records and general home office work of casualty insurance. Address M H 353, Tribune.

BOOKKEEPER—DOUBLE ENTRY, AND STEnographer; familiar with building material. Address M G 192, Tribune.

BOOKKEEPER — PERMANENT POSITION; first class reference required; state salary. Address M 556, Tribune.

BOOKKEEPER — EXPERIENCED, IN MFG. concern; state age, experience, and salary expected. Address M H 292, Tribune.

BOOKKEEPER—MAN BY WHOLESALE house; rapid and accurate; state salary and experience. Address M 570, Tribune.

BOOKKEEPER—NOT IN DRAFT AGE; GOOD opportunity. Kirchman State Bank, 5601 W. 22d-st., Cicero.

BOOKKEEPER—COMPETENT, IN WHOLEsale coal office. Address M H 279, Tribune.

CLERK — LEDGER, EXPERIENCED, FOR wholesale house; good writer; give references, age and salary. Address M A 497, Tribune.

CLERK — WITH BOOKKEEPING EXPERIence, large electrical concern; excellent opportunity. State age, salary, nationality. Address M J 267, Tribune.

CLERK—EXP. GROCERY DELIVERY; ABLE to drive Ford; willing to leave town. Phone Wellington 4717.

CLERK—EXPERIENCED SHIPPING AND stock; above draft age. Address M H 298, Tribune.

CLOTHING SALESMAN—THOROUGHLY EXperienced; good pay to right man. The Famous Clothiers, Madison and Halsted.

COLLECTION CORRESPONDENT—YOUNG man, exempt, with knowledge of bookkeeping and general office experience; good hours, large concern; salary $75 month. Address M J 330, Tribune.

CORRESPONDENT AND CLERK — ONE thoroughly familiar with office detail; over draft age, in sales dept. of large mfg. concern, located in the loop; must have experience; state age, experience and salary expected. Address Y X 174, Tribune.

WANTED—MALE HELP.

Stores and Offices.

COST CLERK—FOR PRINTING OFFICE, FAmiliar with payroll work; one with knowledge of litho or offset business preferred, but not essential; excellent chance for advancement; state age, exp., and sal. desired. Address M H 588, Tribune.

ELDERLY MAN—AS NIGHT CLERK IN small family hotel. Must be good bookkeeper. Address M E 54, Tribune.

FIRST CLASS TIMEKEEPER FOR PRODUCTION WORK, LARGE MFG. CONCERN. EXCELLENT CHANCE FOR RIGHT PARTY.

KRASBERG MFG. CO., 536 LAKE SHORE-DRIVE.

FOLDERS—EXPERIENCED ONLY. ATLAS Letter Service, 34 S. Wells.

HILLMAN'S

WANT EXPERIENCED LEDGER CLERKS. MUST BE RAPID AND ACCURATE AT FIGURES. GOOD SALARIES. STEADY POSITIONS. APPLY SUPT.'S OFFICE, 4TH FLOOR.

STATE AND WASHINGTON.

INVESIGATOR AND TRACER — EXPERIenced; prefer man familiar with installment furniture business. The Twelfth Street Store, 12th and Halsted.

JEWELRY SALESMAN.

Must be exp. in selling diamonds, watches, and every other branch of the business; with A1 ref. and loop exp.; no others need apply. I. C. NEWMAN, 133 N. Clark-st.

LEDGER CLERK—EXPERIenced man to post sales ledger in large, old established firm nr. 16th-st. and Western-av.; convenient to C., B. & Q. suburban trains; permanent; state age, experience, salary expected. Address M D 298, Tribune.

LEDGER MAN — EXPERIenced. Permanent position. Apply JOHN SEXTON & CO., 352 W. Illinois-st.

LEDGER CLERK

For wholesale house; give age, references, and salary expected; permanent position for right man. Address M D 595, Tribune.

LONG HAND BILL CLERK—EXPERIENCED, for plumbing and heating supplies; salary $18. Rollins Supply Co., 17 W. Kinzie-st.

MAN—YOUNG, FOR HIGH grade office position. Applicant must be between 21 and 28 years of age, with at least a high school education and capable of developing into an executive position; married man will be given preference. In reply state salary expected and furnish references. Address M B 159, Tribune.

MAN—BRIGHT, YOUNG, AS assistant in purchasing dept. Deferred classification if in draft; state age, experience, and salary wanted. Address Y X 177, Tribune.

MAN—A RELIABLE AND FAST GROWING concern has an opening in its office for a young man who is aggressive and not afraid of long hours; state age, experience, and salary expected; Gentile preferred. Address M H 276, Tribune.

MAN—IN SALES DEPT. OF LARGE COMmercial concern; must be experienced in office details and some experience in sales correspondence; good opportunity for right party. Call Room 1621 First Natl. Bank Bldg., between 11:30 and 4:30 p. m. today.

MAN—ABOUT 50, TO TAKE OFFICE POSItion in an essential mfg. industry, must be experienced on office work and fairly rapid. Permanent position. Address M H 597, Tribune.

MAN

For general office work. Must understand bookkeeping. Apply Bunge Bros. Coal Co., Lake and Paulina-sts.

MAN — YOUNG, ABOUT 20, FOR STOCK clerk; good chance for advancement; references required. Call before 9 a. m. and after 3 p. m., 552 W. Washington-blvd.

MAN—YOUNG, FOR ASSISTANT IN ORder department of wholesale grocer; good penman; give age, reference and salary. Address M A 498, Tribune.

MAN—YOUNG, FOR OFFICE POSITION which requires brains; good salary and excellent chance for advancement. Address M J 224, Tribune.

MAN—YOUNG; TO LEARN STEEL BUSIness in old established company; high school graduate preferred. Address G P 525, Tribune.

MAN—IN WHOLESALE HOUSE TO ASsist in shipping room. Apply 217 W. Randolph-st., CLARENCE HIRSCHHORN & CO.

MAN — YOUNG; FOR GENERAL OFFICE work; quick advancement for willing worker. Lloyd Thomas Co., 1124 Wilson-av.

MAN—YOUNG, SAMPLE DEPT. AND WAREhouse clerk. Apply in own handwriting, giving full exp. Address M 53, Tribune.

MAN—YOUNG; HIGH SCHOOL GRADUATE; good at figures; for general credit dept. LIQUID CARBONIC CO., 31st-st. and Kedzie.

MAN—YOUNG; DRAFT EXEMPT; ASSISTant bookkeeper; good opportunity; manufacturing automobile line. 1505 S. Michigan.

MAN—YOUNG, WITH OR WITHOUT SHOE experience. 1605 W. 63d-st.

MEN

40 TO 50 YEARS OLD

for clerical work requiring mainly service to patrons.

Must have good eyesight, be fairly active and alert, and possess the ability to render courteous service; neat in appearance.

Eight hour day. Salary, $15 per week to start. In answering give full particulars.

Address M E 130, Tribune.

MEN WANTED—YOUNG, 16 to 20 years of age, for first class office positions; good pay and rapid advancement. ARMOUR & COMPANY, Union Stock Yards.

ORDER CHECKER

In our order dept.; must be careful and accurate; prefer high school graduate, but will consider any bright, active person. Hall & McCreary, 430 S. Wabash-av.

RECEIVING TELLER

for commercial dept. in a large West Side bank; state age, experience, salary expected. Address M H 300, Tribune.

RAILROAD RATE MAN—THOROUGH; FOR Kansas City; must have general territory experience; good opportunity; in answering advise experience, age, and sal. wanted to start. Produce Traffic Assn., Kansas City, Mo.

SALESMEN—EXPERIenced, for auto accessory section.

Apply 8 to 10 a. m., Superintendent's office, 8th floor.

THE HUB. HENRY C. LYTTON & SONS.

SALESMAN — SHOE, FOR POPULAR priced women's shoe dept.; must be first class salesman and fitter; salary $100 per month. Address, with full information, HART-ALBIN CO., Billings, Mont.

SALESMEN—EXPERIENCED, MEN'S FURnishing goods; good salary. Bedford Shirt Co., 13 E. Jackson-blvd.

WANTED—MALE HELP.

Stores and Offices.

SCHOOLBOOK CLERK.

House salesman and order clerk for our school book salesroom; college man preferred; permanent position for the right man. Hall & McCreary, 430 S. Wabash.

SHIPPING CLERK—YOUNG OR ELDERLY man; state age; must know all streets North, South, and West Sides of city, all express depots, all car lines, and must be able to handle boys; best of reference; don't apply unless capable. Address M H 277, Tribune.

SHIPPING CLERK,

thoroughly competent; permanent and splendid future; age, ref., salary. Address M H 340, Tribune.

SHOW CARD WRITER—FOR DEPARTMENT store; must be experienced; position now open. J. OPPENHEIMER & CO., 4700 S. Ashland-av.

STENOGRAPHER AND CORRESPONDENT,

exempt from draft; look after lumber purchases, traffic, and other duties in connection; lumber experience preferred; good position, smart, energetic fellow; state full particulars and salary expected. Address M E 89, Tribune.

STENOGRAPHER (MALE)—AMERICAN CAR & FOUNDRY CO., 2503 S. Wood-st.

STOCK CLERKS AND SHIPping room help. Apply 1018 S. Wabash. See Mr. Spence.

STOCK CLERK—WHOLESALE HARDWARE, steady position; $18. Address M 307, Tribune.

STOCK RECORD CLERK,

machinery experience. State age, salary, and experience. Address M H 284, Tribune.

THE FAIR

Can place at once experienced shoe clerks. Apply Supt., 8th floor.

THE FAIR.

TIMEKEEPER — EXPERIENCED; LARGE South Side mfg. concern; good salary; state age and experience fully. Address M A 136, Tribune.

WANTED — JUNIOR RATE clerk; draft exempt; permanent position for right party. Call in person.

STEELE-WEDELES CO., 151 W. S. Water-st.

Executives and Managers.

EXECUTIVE.

High grade cost man, capable of supervising entire cost department in large manufacturing concern producing metal products. In reply state experience, salary expected, etc.

THE DAYTON METAL PRODUCTS CO., Dayton, Ohio.

CORRESPONDENT TO SELL BONDS BY MAIL.

Opening of unlimited possibilities for correspondent who can create new customers and increase the efficiency of our well organized mail order department. This bond house is prosperous, sells highest grade securities, does a national business. Brains, energy, and proven ability to produce invariably rewarded quickly and generously. Position goes to man who can write plain, convincing, business winning letters and accurately account for results. Bond selling experience not essential, but advantageous. In your reply convince us you are the man for this excellent opportunity; state salary wanted. Address M J 241, Tribune.

ACCOUNTANTS—SENIOR—A LARGE firm of certified public accountants in New York requires at least three competent accountants who are qualified as seniors by reason of previous experience in public practice or specialized training in auditing, cost accounting, financial investigations, or preparation of tax returns; salary $3,500 to $5,000. Write fully, giving details of education, technical and executive experience, etc. Replies will be held in strict confidence. Address M C 374, Tribune.

ESTIMATOR—FIRST CLASS, experienced man in building line, for position of estimating painting quantities; must understand reading of plans. Address M A 495, Tribune.

PURCHASING AGENT — FAMILIAR WITH STEEL, PIPE, MALLEABLES, LUMBER, AND KINDRED LINES. STATE AGE, EXPERIENCE, AND GIVE REFERENCES IN FIRST LETTER. A GOOD JOB FOR RIGHT MAN. HUNT-HELM-FERRIS & CO., MFRS., HARVARD, ILLINOIS.

SALES MANAGER—ENERGETIC AND AGgressive; preferably with automobile sales experience; man financially responsible, with clean record; extraordinary opportunity for right man. For interview address MR. C. D. ELDRIDGE, Sherman Hotel.

RESTAURANT MANAGER—
To learn new business; American only; 31-40 years of age. References. Apply 11 a. m. PAUL VANDIVER, 16 E. Randolph-st.

TRAVELING AUDITOR—BY LARGE CONcern; excellent opportunity for a bright executive man. Call 1621 First Natl. Bank Bldg., between 11:30 and 4:30 p. m. today.

WE HAVE UNUSUALLY ATTRACTIVE OPPORTUNITIES FOR THE FOLLOWING CLASSES OF OFFICE HELP: ACCOUNTANTS, BOOKKEEPERS, EXTENDERS, CLERKS. LIBERAL SALARIES TO START; GOOD PROSPECTS FOR ADVANCEMENT; FINE RESTAURANT, MODERATELY PRICED. LOCATED IN OFFICE BLDG. PLEASANT WORKING CONDITIONS. FELLOWSHIP CLUB. PENSION SCHEME FOR EMPLOYES. CALL BETWEEN 11 A. M. AND 2 P. M., OR WRITE. WILSON & CO., 41ST AND ASHLAND.

Boys—Office and Factory.

BELLBOY.

Good salary, room and board. References. HOTEL DEL PRADO, 59th and Blackstone.

BOYS—17 YEARS OF AGE, WHO APPREciate a good opportunity for advancement in our depts. such as milling machines, light bench assembling, lapping burrings and lathe work; good pay; must have school and age certificates. Felt & Tarrant Mfg. Co., 1717 N. Paulina-st.

BOY—16 TO 18 YEARS.

Clerical work, shipping office; handle tickets, railroad receipts, etc. Permanent; sash and door business. Chicago Millwork Supply Co., 1404 W. 37th-st.

BOYS—10 LIVE WIRE YOUNGSTERS WITH plenty of pep, to go into business for themselves; splendid opportunity for hard workers. See Mr. Barger, Wednesday, Rm. 300, 333 S. Dearborn.

BOY—BRIGHT, HUSTLING, OVER 16, FOR permanent office position and errands; experience unnecessary; but must come well recommended. Phone Canal 3191, or address M J 246, Tribune.

BOY—ABOUT 17 OR 18, FOR CLERICAL work in shipping room, wholesale; to register and stamp parcel post packages, etc.; steady position; $10. Address M 306, Tribune.

BOYS—17 YEARS OF AGE, FOR MILLING machines, light bench assembling, lapping burring and lathe work; steady positions; must have school and age certificates. Felt & Tarrant Mfg. Co., 1717 N. Paulina-st.

BOY—STRONG, OVER 16, FOR INSIDE AND outside work; $10; steady work with good chance for advancement. McKinley Music Co., 1507 E. 55th-st.

BOY—OVER 16,

White or colored, to learn glass trade; $9 to start. Address M H 312, Tribune.

BOY—BRIGHT, OF 16 OR OVER, TO LEARN printing press work. $10 per week to start. Steady employment. FAITHORN CO., 500 Sherman-st.

BOY—FOR ARCHITECT'S OFFICE, TALENT for drawing. Rm. 909 Stock Exchange Bldg.

BOYS—FOR STOCK WORK IN CROCKERY and glassware house. Apply PITKIN & BROOKS, 8 E. Lake-st.

BOY—LARGE, GROCERY EXPERIENCE. 3643 Cottage Grove.

BOY—ABOUT 14 YEARS OLD; TO WORK IN library. 1025 County Bldg., Chicago.

WANTED—MALE HELP

Boys—Office and Factory.

BOYS,

18 YEARS OLD.

For stock work. Fair starting salary. Good opportunity for advancement.

CHICAGO MAIL ORDER CO., 2611 INDIANA-AV.

BOYS—16 YRS. AND OVER, for stock work; steady employment with excellent chance for advancement; experience not necessary. CHAS. A. STEVENS & BROS., State-st., north of Madison.

BOYS—16 YRS. OF AGE AND over. Positions as office assistants. Good opportunity for advancement. Those with high school training preferred. Apply JOHN SEXTON & CO., 352 W. Illinois-st.

BOYS,

16 or over, with some high school education to take permanent positions in different depts. of our office; you must be willing to start at the bottom and let us train you to qualify for more responsible positions. GOODMAN MFG. CO., 4834 S. Halsted.

BOYS—STRONG, TO WORK in shipping room. ROBT. O. LAW, 633 Plymouth-ct.

BOYS—SEVERAL POSITIONS OPEN, 17 years of age, who are mechanically inclined; advancement for steady, reliable and ambitious boys; good wages and best of working conditions; must have school and age certificates. FELT & TARRANT MFG. CO., 1717 N. Paulina-st.

LIVE BOYS WANTED

to earn from $1 to $4 daily while learning salesmanship; fine opportunity for advancement; must be 14 to 20 years old, neatly dressed, able to speak good English, and willing to work; references required. Call Mr. Smith, 9 to 12 Wednesday, at 429 Monadnock Block.

MAN—YOUNG; A BOARD OF TRADE FIRM offers permanent position to young man, 16-17; must have fair education, good habits, and willing to work; answer fully, giving phone number. Address M H 268, Tribune.

MAN—YOUNG, TO RUN PASSENGER ELEvator; one living at home preferred; salary $50 a month. Apply Plaza Hotel, North-av. and N. Clark-st.

OFFICE BOY.

Must be 16 years of age. Good chance for advancement. H. J. Heinz Co., 342 N. Western-av.

OFFICE BOY—BRIGHT, MFG. CONCERN. Address M H 291, Tribune.

WAGON BOYS — OVER 16 years old. Steady employment. CHAS. A. STEVENS & BROS., State-st., north of Madison.

Professions and Trades.

ASK THE MAN WHO WORKS HERE.

WE WANT RIGHT NOW
Sheet Metal Helpers,
Punch Press Operators,
Shear Hands,
Young Men for Assembling,
Laborers
for General Factory Work,
such as moving materials, etc.

FIND OUT WHY THIS IS KNOWN AS THE HOME OF CONTENTED EMPLOYES.

ASK THE MAN WHO WORKS HERE.

EDISON ELECTRIC APPLIANCE CO., 5660 W. Taylor-st.

Take Garfield Park L, Harrison or 12th-st. surface cars to Central-av.

ARTISTS—FOR TRADE MARK AND LETtering in black and colors; previous experience in photo engraving shop desirable but not essential; permanent position. Address M H 145, Tribune.

ASSISTANT INSPECTORS.

ASSISTANT INSPECTORS.

YOUNG MEN.

Mostly Government Work.

Electrical experience and high school or technical education desirable; good opportunities for advancement and development to earnest, industrious youths.

Take Douglas Park line, Metropolitan Elevated, to Western-av. station, and go two blocks south.

BELDEN MFG. CO., 23d-st. and S. Western-av.

AT ONCE—2 MACHINE MATtress tufters; must be experienced; highest wages paid; take I. C. to Pullman and transfer to So. Shore electric line local to Cudahy station. Apply Cudahy Curled Hair Works, E. Chicago, Indiana.

AUTO MECHANICS.

Men for day work on gas cars; also man for night work with chauffeur's license. Apply Supt. of Delivery, Shipping Room, THE FAIR.

AUTOMOBILE SPRING MECHANICS,

With tools; blacksmiths and helpers; permanent. TRIPLE ACTION SPRING CO., 57 E. 28th-st.

Auto Mechanic and Helpers.

Wanted at once for large service station; A No. 1 auto mechanic, also several live wire helpers; best working conditions; highest wages. Ill. Oldsmobile Co., 2636 South Park-av.

AUTO MECHANIC—1ST CLASS; GOOD SALary; 14 miles from Union depot on C., M. & St. P. Morton Grove Garage, Morton Grove, Ill.

Auto Tire Vulcanizing.

Repair man, experienced; $20 to $25. 2729 Ogden-av.

AUTO TRUCK MECHANIC AND CHAUFfeur. Must be A1. Good wages. Harvey Motor Truck Co., Harvey, Ill.

Bicycle Repair Man.

Experienced; $20 to $25 a week. 2729 Ogden-av.

BLACKSMITH

and helper. UNIVERSAL LUG CO., 1461 S. 55th-ct., Cicero.

BLACKSMITHS. 1400 W. 46th-st.

BENCH MOLDERS—BRASS. FIDELITY Brass Mfg. Co., 1001 W. Washington.

WANTED—MALE HELP.

Professions and Trades.

BOILER ROOM FOREMAN.

5,500 h. p., 18 Wickes and 2 Stirling boilers, Murphy and Sanford-Riley stokers, in a city in the eastern part of Michigan; steady position for right man. Address Y L 576, Tribune.

BOILERMAKERS and helpers. Apply Supt., 3906 S. Halsted.

BOOKBINDERS.

Experienced; book and edge gilders; on edition work; steady positions; also openings for general workmen. W. B. CONKEY CO., Hammond, Ind.

BOOKBINDER — EXPERIENCED LOOSE leaf forwarder; also apprentice. Apply STATIONERS' LOOSE LEAF CO., 25 S. Market.

BOOKBINDER'S APPRENTICE—FOR LIGHT binding and tabbing. Union. Paul H. Fieberg Co., 213 W. Austin-av.

BOY—LIVE, ACTIVE, 18 TO 20 YEARS, to assist in packing and shipping; good working conditions; one with some experience preferred. William R. Johnston Mfg. Co., 359 E. Ohio-st.

BOYS AND MEN—FOR DRILLING AND ASsembling. Golden Rule Cutlery Company, 212 N. Sheldon-st.

BUTCHERS WANTED.

Six Meat Cutters.

ENGLEWOOD PKG. CO., 5920 S. Halsted-st. Englewood 1628.

BUTCHER — FIRST CLASS; STEADY POsition. Apply 1060 E. 47th-st.

CANDY MAKER—ALL AROUND; ONE WHO understands the making of plain marshmallows; will pay top wages for right kind of man. UNDERWOOD CANDY CO., Oskaloosa, Ia.

CABINETMAKERS.

We will teach several A1 men the pattern business and pay you good wages while so doing. Ours is an essential business and permanent work is assured. Address M E 57, Tribune.

CABINET MAKER AND REPAIR MAN—IN office furniture store; must have tools; good pay. Marshall-Jackson Co., 24 S. Clark-st.

CARPENTER

for institution, near Chicago; salary $45 with maintenance. Apply Room 1212 Hartford Bldg., 8 S. Dearborn-st.

CATSUP COOK—MAN WHO has had experience cooking catsup and chili sauce; good position open; state experience, references, and salary expected. Address M H 167, Tribune.

CHAUFFEUR

To supervise loading, dispatching, etc., of motor trucks; also to keep records of performance, etc.; please state age, salary, etc. Address M H 283, Tribune.

CHAUFFEUR—FOR FURNIture house; good pay. MAX SINGER CO., 2348 W. North.

CHAUFFEUR—EXPERIENCED, TO DRIVE 1 ton Ford truck for light pick up and deliveries. Stewart Mfg. Corp., 4535 W. Fullerton-av.

CHAUFFEURS — EXPERIENCED TRUCK drivers, postoffice service. $1,035 to $1,380 per annum to competent men. Apply Room 350 Federal Bldg.

CHAUFFEUR—MUST HAVE EXPERIENCE with Franklin car. Address M J 260, Tribune.

CHEMIST OR DRUGGIST who understands manufacturing of some pharmaceuticals; draft exempt. Address M H 247, Tribune.

CHEMIST—
For general analytical work.
Employment Bureau.
COMMONWEALTH EDISON CO.,
72 W. Adams-st.

COARSE RUBBERS, PATCHERS, OILERS, FINISHERS, FOR PHONOGRAPHS. MORENUS PIANO CO., 340 W. HURON-ST., 3D FLR.

COOK—SHORT ORDER. GREAT NORTHERN Lunchroom, Quincy and Dearborn-sts.

COFFEE ROASTER.

Good opening for experienced man; permanent position. 1387 WASHINGTON-BLVD.

COFFEE ROASTER HELPER. ADDRESS M E 90, Tribune.

COMPOSITORS—SEVERAL THOROUGHLY experienced and competent men on catalogue and directory work; highest wages, with premium for product; nonunion. Apply at once. Employment Dept., R. R. Donnelley & Sons Co., 731 Plymouth-ct.

COMPOSITOR,

printer with rule experience. Library Bureau, 1735 Diversey-pkwy.

CRACKER BAKER—EXPErienced. Apply SAWYER BISCUIT CO., 1049 W. Harrison.

CUTTERS.

for millinery. Apply

D. B. FISK & CO., 225 N. WABASH-AV.

DAY ENGINEER. MARY THOMPSON HOSpital, 1712 W. Adams-st.

DIE MAKERS—CAN USE A FEW FIRST class job shop die makers; steady work and best pay to right men. International Stamping Co., 400 No. Leavitt-st.

DRAFTSMAN.

MECHANICAL DETAILER
ON GOVERNMENT WORK.
PLANT LOCATED NEAR CHICAGO.
SALARY $175 PER MONTH.
PERMANENT.

See Daniel A. Brennan,
Patent Attorney,
36 W. Randolph-st.
Chicago.

DRAFTSMEN,

MECHANICAL AND ELECTRICAL.

FOR ESSENTIAL INDUSTRY.

We have a number of openings for draftsmen on telephone equipment and power work. Experience along these lines desirable but not necessary.

Excellent working conditions and opportunities for advancement. Good salaries for competent men.

WESTERN ELECTRIC CO., INC., 48TH-AV. AND 24TH-ST.

Draftsman—Mechanical,

With technical education; good opportunity. Apply employment department, Oxweld Acetylene Co., 3626 Jasper-pl. Ashland-av. car to 37th-st., walk 2 blocks east.

DRAFTSMEN — FOR STRUCTURAL STEEL fabricants' shop in south; competent, experienced in making shop detail plans for mill building work. State age, nationality, experience, salary desired, and date could start. Transportation paid. Address E X 19, Tribune.

DRAFTSMEN,

exp. on design of reinforced concrete and structural steel. Roberts & Schaefer Co., 2064 McCormick Bldg.

DRAFTSMAN—WITH EXPERIENCE, ON tool or machine design and details. Apply Kellogg Switchboard & Supply Co., Adams and Aberdeen-sts.

DRAFTSMAN — MECHANICAL, WITH 2 OR 3 yrs.' experience on small machinery. J. D. Wallace & Co., 1401 W. Jackson-blvd.

DRAFTSMEN—TRACTOR AND GENERAL machinery experience. Apply 614 Railway Exchange Bldg.

DRAFTSMAN — JUNIOR, DOWNTOWN; state age, experience, and salary. Address M E 87, Tribune.

EFFICIENCY MAN.

Practical machinist, capable of standardizing operations and setting piece work rates; please state age, salary, experience, etc. Address M H 266, Tribune.

ELECTRICAL TESTER—
Men with engineering training or operating experience for power apparatus tests.
Employment Bureau.
COMMONWEALTH EDISON COMPANY,
72 W. Adams-st.

ELECTRICIAN, HELPER—MINING EXPERIence preferred. R. 12, 154 W. Randolph.

WANTED—MALE HELP.

Professions and Trades.

ELECTRICAL ENGINEER APPRENTICES.

Men of 21 years of age, having some electrical or mechanical experience or technical education, are offered positions in an ESSENTIAL INDUSTRY with excellent opportunities to advance in electrical engineering and station operation; salary $60 per month to start as apprentices.

Employment Bureau,
COMMONWEALTH EDISON COMPANY,
72 W. Adams-st.

EMPLOYMENT & TRAINING FOR YOUNG MEN,

16 to 19 years of age, for telegraph positions. Grammar school graduates and high school students.

Pay liberally while learning. Eight hour day. $60 per month when qualified. Rapid advancement on merit. $65 and $70 per month in 1st year. Pleasant, instructive, interesting work with congenial associates.

Payments while ill. Insurance. Vacations with pay.

Apply to CHIEF OPERATOR, Room 305 Western Union Telegraph Building, 111 W. Jackson-blvd.

ENGINEER, LICENSED—10 HOURS, $125 A month; man understanding ice machine; D. C. current; good proposition to right man. Address M E 59, Tribune.

ENGINEER — CIVIL OR MINING; DRAFT exempt; state age, ref., and wages expected in application. Address M F 111, Tribune.

ENGINEER—FIRST CLASS REPAIR MAN; New Southern Hotel, 1250 S. Michigan-av.

ENGINEER—FOR SMALL BUILDING IN loop. Apply 435 S. Jefferson-st.

EXAMINERS—ON RAINcoats; experience in this line not necessary. Apply ready for work.

ROSENWALD & WEIL, 659-61 Hobbie-st., 2 blks. west of Larrabee.

EXPERIENCED LENS, TOOL, LATHE HANDS, FOR TURNING SPECIAL TOOLS. GOVERNMENT WORK; STEADY POSITION; GOOD WAGES; ONLY LENS TOOL MAKERS NEED APPLY. BURKE & JAMES, 240 E. ONTARIO.

EXPERIENCED CHAUFfeur for parcel delivery auto. CHAS. A. STEVENS & BROS., State-st., north of Madison.

FEEDERS — EXPERIENCED cylinder press feeder; male or female. Union scale. J. THOMAS & CO., 621 Plymouth-ct., 6th floor.

FEEDERS — GORDON AND CYLINDER, union. Paul H. Fieberg Co., 213 W. Austin.

FEEDERS—GORDON; GOOD PAY; MALE or female. Good Printing Co., 67 E. 43d-st.

FLOORMAN—GOOD, IN GROUND FLOOR, all steel equipped job printing plant; union. Good wages paid. Age no bar if applicant is good job compositor. Apply to Gazette Printing Company, Mattoon, Illinois.

FIREMAN—THOROUGHLY EXPERIENCED; 8 hour shift; permanent position; no license needed; 38c per hour; nonunion. Apply at once. Employment Dept. R. R. Donnelley & Sons Co., 731 Plymouth-ct.

FIRST CLASS MECHANICAL draftsman, about 30 years of age, for experimental work on agricultural implements. Inter. Harvester Co., 1734 Fullerton-av., near river.

FOREMAN—FOR REINFORCING STEEL warehouse; out of city; state age, family, experience as foreman, and salary desired. Address M D 330, Tribune.

FOUR AUTO MECHANICS, ONE VULCANizer, and one Battery and Electrician Man—Steady work and good pay; none but first class men need apply. The Bennett Garage Company, Trinidad, Colo.

FRY COOK. CALIFORNIA CAFETERIA, 28 S. Wabash.

FUR OPERATOR—MALE OR FEMALE, FOR retail manufacturer in Ohio; state experience and salary expected. Address M J 266, Tribune.

GORDON FEEDERS

To help pressman. Apply at 309 River-st., 2d floor.

GORDON FEEDER—BEST PAY. STEADY work. 6152 S. Wabash-av.

GRAIN DOOR NAILERS.

MEN FOR NAILING GRAIN DOORS; CAN PAY EVERY NIGHT. HERMAN H. HETTLER LUMBER CO., 2601 ELSTON-AV. APPLY AT GATE.

GRANITE LETTERERS — EXPERIENCED. Steady work. HERTZFIELD & CO., 1012 S. Paulina.

GRINDER.

Man to grind light castings in machine shop by hand on emery wheel; steady position; good hourly rates with bonus system. Address M H 275, Tribune.

HAND AND AUTOMATIC SCREW MACHINE Operators—Expert. Kellogg Switchboard & Supply Co., 1066 W. Adams-st.

HAMMER SMITHS AND HELPERS—HIGHest wages paid; coal shop; straight shafts, gear blanks, and ring forgings. Apply Joliet Forge Co., Joliet, Ill.

HARDENER.

Tool experience essential. Call employment dept., AMERICAN CAR & FOUNDRY CO., 2503 S. Wood-st.

HOIST ENGINEERS,

two, one experienced in handling Brown locomotive crane, one to operate stiff leg derrick; 1st class men, not of draft age. Rm. 1260 Old Colony Bldg.

LATHE HANDS,

BORING MILL HANDS,

PLANER HANDS.

For night work. Excellent conditions in well lighted shop. State experience and salary you have been receiving. Address M E 58, Tribune.

LATHE OPERATORS.

Steady positions for men with experience on accurate work.

APPLY 8-10 A. M.

ALBAUGH DOVER CO.,

Take Douglas Park L or 22d-st. car to 2100 Marshall-blvd.

LATHE HANDS—TOOL EXperience essential. Call employment dept., AMERICAN CAR & FOUNDRY CO., 2503 S. Wood-st.

LATHE HANDS,

First class, exp. men. ADAPT MACHINERY CO., 1624 S. Wabash.

LATHE—1ST CLASS MAN ON GISHOLT MAchine; must be able to set up. Wallace Supplies Mfg. Co., 430 Orleans-st.

WANTED—MALE HELP.

Professions and Trades.

LATHE HANDS,
BORING MILL HANDS,
TOOLMAKERS.
AUSIN MFG. CO., Harvey, Ill.

LAWYER—BRIGHT, YOUNG, HONEST, ADmitted to Ill. bar, for cashier well known 1st mortgage real estate loan office; splendid opportunity for energetic, capable young man to work himself into position of responsibility and trust; state age, experience, nationality, religion, education, starting salary, phone number, names of three last employers. No interview granted unless you answer all above questions. Address Y M 306, Tribune.

LICENSED FIREMAN
On Green stokers. West Side. State age, experience, and salary expected. Permanent position to right party. Address M H 273, Tribune.

LINOTYPE OPERATOR—NO. 1 MACHINE; eight hours; good wages and bonus if fast and proofs clean. Evening Leader, Dixon, Ill.

MACHINISTS,
TOOL MAKERS,
MACH. DEMONSTRATORS.
Foremen, lathe hands, boring, planer, milling, shaper, drillers, Bullard oper., grinders, tool and mach. repairmen, handy men and laborers. Not hiring men working on gov. conts. Highest wages being paid in the industrial field. G. L. MAGERKURTH, 233 W. Van Buren-st.

MACHINE OPERATOR ON leather wax thread Campbell and Puritan. Steady employment.
Chicago Sporting Goods Mfg. Co., 211 N. Carpenter-st.

MACHINE OPERATOR
on leather goods. Puritan and Campbell machines. DRESSNER, 500 S. Peoria-st.

MACHINIST.
Experienced man to operate big lathes. 1300 N. Kostner.

MACHINIST—FOR STEADY WORK; MUST be good all around man. Apply 231 W. Illinois-st.

MACHINIST—BENCH LATHE HAND. Apply Trindle Machine Wks., 61 E. 24th-st.

MACHINISTS— 1400 W. 46th-st.

MACHINISTS — LATHE AND PLANER hands; steady work. 2016 Carroll-av.

MAINTENANCE MEN—EXPERIENCED ON machinery and electrical equipment. Apply Standard Steel Casting Co., 5929 W. 69th-st.

MALE ATTENDANT—EXP. IN MENTAL cases; permanent employment. Kenilworth Sanitarium, Kenilworth, Ill.

MAN—HANDY WITH TOOLS; must know city. Address Y X 202, Tribune.

MAN—EXPERIENCED ELECTRICAL MOtors and electrical controlling devices for position in testing dept. of electrically driven machinery; must have some electrical technical education; steady position with good pay. Address M H 590, Tribune.

MAN—YOUNG, SEVENTEEN TO NINEteen, to learn notion business. Call Room 904, 223 W. Jackson-blvd. DE GRASS & PALMER.

MAN—YOUNG, AS HELPER ON AUTOmatic presses; chance to learn good trade. Gies Lithographing Co., 42 W. 61st-st.

MAN — EXPERIENCED RADIAL DRILL press; steady position with good pay. Chicago Pump Co., 906 W. Lake-st.

MAN—YOUNG, OR MAN FAMILIAR WITH photo engraving. JAHN & OLLIER ENGRAVING CO., 554 W. Adams-st.

MAN—YOUNG, MECHANICALLY INCLINED. Room 812, 36 S. State-st.

MAN—YOUNG, ABOUT 18, HELPER, FACtory work, elect. line; $15. 1134 Fulton-st.

MAN—TO OPERATE POWER BRAKE. 3028 Carroll-av.

MARKERS, PUNCH HANDS,
fitters and helpers for structural steel plant, on government work. DUFFIN IRON CO., 4837 S. Kedzie.

Mechanical Draftsman.
APPLY 1226 FIRST NATL. BK. BLDG.

MECHANICS—EXP. AUTOMOBILE. CROWN MOTORS CO., 1303 W. Jackson-blvd., 2d floor.

MEN—HANDY IN MACHINE SHOP, TO learn bench work. Wages increased 10% every six months. Address M A 447, Tribune.

MEN—TWO, HANDY WITH TOOLS, DO ODD carpenter jobs. Apply COMMERCIAL CAR UNIT CO., 3900 S. Wabash.

MEN — EXPERIENCED IN NITRIC ACID work. Good wages. Short hours. Box 76, Springfield, Ill.

MEN—YOUNG, TO MAKE ASBESTOS PIPE coverings; steady work; no experience necessary. Call 1123 W. 37th-st.

MILLWRIGHTS. 1400 W. 46th-st.

MOLDER—EXPERIENCED; BEST PLACE IN city. Room 19, 154 W. Randolph.

MONITOR HANDS—EXPERIENCED; ALSO drill press hands. Clements Mfg. Co., 609 Fulton-st.

MONITOR HANDS — EXPERIENCED. Fidelity Brass Mfg. Co., 1001 Washington-bvd.

OFF-PRESSER—EXP. ON MEN'S COATS; steady job. R. 19, 154 W. Randolph.

OPERATORS—FOR LEATHer clicking machines for dieing out heels; government work. ANGSTEN-KOCH CO., 5021 S. State-st.

Operators—Paper Boxes.
Experienced on ending machine. Smithson Paper Box Co., Stillwater, Minn.

PATTERN MAKERS—APPLY JOHN MOHR & SONS, 96th-st. and Calumet river.

PAPER CUTTER—FIRST CLASS. D. F. KELLER & CO., 621 Plymouth-ct.

PAPER HANGER—1ST CLASS. 5039 Harper-av.

PATTERNMAKERS—METAL AND WOOD. Must be first class. Best rates. Call or write STUDEBAKER, Employment Dept., South Bend, Ind.

PATTERNMAKERS,
Wood; several A1 men. 1765 Elston-av.

PATTERN MAKERS — WOOD; 10 FIRST class men; $1 an hour. Address M E 113, Tribune.

PHOTOGRAPHER—RETOUCHING MAN OR lady. Apply 771 Milwaukee-av.

POCKETBOOK MAKER—AS FOREMAN; good pay. FOWLER, 5308 Lake Park-av.

PRESSMEN [CYLINDER]—WE HAVE POsitions for men with ability on high grade work; highest wages; nonunion. Apply at once, Employment Office, R. R. Donnelley & Sons Co., 731 Plymouth-ct.

PRESSMAN—FIRST CLASS MAN ON UNIversals, to take charge of small private plant doing high class black and color work. Open shop. Address M D 559, Tribune.

PRESSMAN—ONE WHO CAN RUN PONY optimus and auto press. ROSS & CO., 448 N. Wells.

PRINTER—COMBINATION STONE AND makeup man; to work nights. KENFIELD-LEACH CO., 610 Federal-st., 3d floor.

PRINTER—TO MAKE READY ON GORDON and feed; permanent job; good chance for advancement; $17 to start. 3925 Calumet-av.

RADIO INSTRUCTOR
at once, man with thorough knowledge of radio theory and practice as instructor of United States army radio operators; good pay to the right man. Address M H 399, Tribune.

RELIABLE CHAUFFEUR,
single, over draft age; reference required. Address M H 304, Tribune.

REPAIR MAN.
All around, with plumbing experience. Call 123 W. Ohio-st.

SAWYER—EXPERIENCED ON HARDWDS., for circular mill.
LITTON VENEER CO., Rockford, Ill.

SAWYER—TRIM FOR SASH AND DOOR factory. Harris Bros. Co., 35th and Iron-sts. Ask for Mr. Mikes.

SCHEDULERS AND ESTIMATORS—TWO, first class, experienced, on highest type of buildings, steel, brick and concrete construction; must also be able to do drafting. Write fully your experience. State salary desired. The J. G. White Engr. Corpn., Langley Field, Hampton, Va.

SEWING MACHINE ADJUSTER—WHO IS thoroughly exp. in adjusting and repairing 20-4 Singer power machines. Government wk. ANGSTEN-KOCH CO., 5021 S. State-st.

SECOND BUTCHER—GOOD WAGES. APPLY at once. 1145 Wilson-av.

SHEET STEEL WELDERS—55C AND BONus. Come ready for work. WILSON & BENNETT MFG. CO., 65th-st. and 58th-av.

SHIP CARPENTERS AND SHIP JOINERS—Steady work and good wages. Great Lakes Boat Bldg. Corp., Milwaukee.

TELEPHONE ENGINEERING OPENINGS.
We have positions offering excellent opportunities to enter the telephone engineering field; training in electrical engineering or practical telephone experience is necessary. Salary $21 to $28 per week at the start, with rapid advancement for those who qualify.
Call at the Employment Office, or write giving age and particulars of experience.
WESTERN ELECTRIC CO., INC. 48th-av. and 24th-st.

WANTED—MALE HELP.

Professions and Trades.

STEEL MOUNTER.
Call employment dept., AMERICAN CAR & FOUNDRY CO., 2503 S. Wood-st.

TINNERS AND SOLDERERS—STEADY work and 1st class pay. Hurley Machine Co., 54th-av. and 22d-st., Cicero.

SHOE OPERATORS—2 LEATHER TRIMmers, experienced in trimming soles, etc. Government work. Angsten Koch Co., 5021 S. State-st.

TAILOR SHOP HELP WANTED.
Edge Basters and 2d Basters.
Highest wages with 30% bonus; steady work; pleasant working conditions.
B. KUPPENHEIMER & CO., 414 S. Franklin-st.

TOOLMAKERS,
100 LATHE HANDS,
MILLING MACHINE HANDS,
100 SLOTTING MACHINE MEN,
100 BORING MILL HANDS,
PLANER HANDS.
GOVERNMENT WORK.
LONG CONTRACTS.
STEADY JOBS.
FOUR LAKES ORDNANCE CO., MADISON, WIS.
MADISON IS AN IDEAL PLACE TO LIVE IN; HOUSING AND LIVING CONDITIONS EXCELLENT.
8-HOUR DAY, WORKING 10-HOUR DAY SHIFT AND 13-HOUR NIGHT SHIFT. TIME AND ONE-HALF FOR ALL OVERTIME OVER 8 HOURS.
TRANSPORTATION GUARANTEED.
SEE OUR REPRESENTATIVE AT
U. S. FEDERAL-STATE EMPLOYMENT OFFICE,
116 NORTH DEARBORN-ST., CHICAGO, ILL.

TOOLSMITH AND HARDENer—One experienced man for electric furnace work.
WINSLOW BROS. CO., 4538 W. Harrison-st.

TOOL AND DIE MAKERS—PLEASANT SURROUNDINGS AND GOOD WAGES. H. G. SAAL CO. 4410 RAVENSWOOD-AV.

TOOL AND DIE MAKER—EXP. MAN; BEST working conditions. R. 19, 154 W. Randolph.

TOOL AND DIEMAKERS—SUPERIOR TOOL and Die Works, 313 S. Clinton.

TOOL AND DIE MAKERS—FIRST CLASS. Dawson Mfg. Co., 4928 Broadway.

TRACERS.
Exp. tracers need only apply; must submit sample of work. Roberts & Schaefer Co., 2064 McCormick Bldg.

TYPEWRITER REPAIR MAN — FIRST class; one familiar with all leading makes. State salary expected and experience. Answer at once. Clark Typewriter Shop, 18 W. Market-st., Indianapolis, Ind.

WANTED—
GENERAL MACHINISTS,
TOOLMAKERS,
MACHINE OPERATORS.
MACHINISTS TO LEARN TOOLMAKING.
Competent, Experienced Men Only.
On War Work for Day and Night Shifts.
APPLY
EMPLOYMENT DEPARTMENT,
HAMMOND, IND.
Or
1439 E. 63d-st., CHICAGO,
ORDNANCE DEPARTMENT.
STANDARD STEEL CAR CO.,
HAMMOND, IND.

WOOD FREIGHT CAR REpairers—Steady work; best wages; good transportation to and from work. Apply Supt., RYAN CAR CO., Hegewisch, Ill.

WANTED—MALE HELP.

Professions and Trades.

WANTED—MONDAY—
3 Exp. Paint Mixers
and fillers; steady work; $21 a wk. Apply Ridgeway Quest Co., 2514 W. 48th-pl.

WATCHMAKER AND ENGRAVER — AT once, first class; will pay $40 a week. Apply Jacob Bennett, Norfolk, Va.

WHEELWRIGHTS, BLACKSMITHS, FIRE press operators and helpers; good wages; steady work. Chicago Wheel and Rim Co., 2010 S. Wabash. Calumet 6470.

1ST CLASS MECHANICS. Apply Supt., 2309 Michigan-av.

Farm and Garden Help.

MAN—TO CARE FOR COWS AND CHICKens on private place; must be clean and a good buttermaker. ALEX W. BREBUER, Lake Forest, Ill.

Salesmen, Solicitors, Etc.

ADVERTISING SALESMEN—4; STRAIGHT commission paid on acceptance of contract. Call evenings, 7 to 9 o'clock, Room 846 Lexington Hotel. George H. Hartford.

ARE YOU A REAL SALESMAN?
Can use 2 ambitious, aggressive men who want to earn $50 to $100 weekly while fitting themselves for permanent and big paying positions with large financial house; refs. as to ability and integrity required. Call after 9:30, 821 First Naional Bank Bldg. Mr. Boyd.

ATTENTION—
We require the services of high class automobile accessory men to handle a nationally advertised product of unusual merits exclusively or as a side line. Liberal compensation to real business getters and a splendid opportunity for advancement. Write us for interview, giving references in first letter. All communications treated strictly confidential. Address M 560, Tribune.

ANOTHER MAN
Wanted who is big enough to interview business men on a proposition that is placed on approval. $50 to $100 per week if your mentality is right; unusual opportunity for men who can locate in other large cities. R. 1124, 202 S. State-st.

GENERAL REPRESENTATIVE—TO HANdle retail grocery trade in Chicago with nationally advertised grocery specialty; excellent opportunity for man of initiative ability and experience in merchandising grocery specialties; knowledge of store display an advantage; state extent of your experience, products handled, age, and salary expected. Address M J 249, Tribune.

MAN—YOUNG, NOT UNDER 20, TO TRAVel with salesmga. out of city. Character, habits, and general appearance must be good. Permanent position with future for right man. Salary and expenses or commission. Apply 4th fl., 509 S. Wabash. See Mr. Andre.

MAN — WITH FORD CAR, FOR RESPONsible salesman division. 2332 Walnut-st. Seeley 39.

Men—Italian Speaking,
aged 25 to 40, for steady, attractive business proposition in Chicago; good income payable weekly; experience unnecessary; free training given. Call Room 215, 140 S. Dearborn-st.

MEN—FOR HOUSE TO HOUSE CANVASSing, to sell and promote nationally advertised products; good future for ambitious and reliable workers. Address M J 245, Tribune.

MR. SALESMAN—WE HAVE A PERMAnent position for a man of forceful personality and ability to sell the best proposition you ever saw. If you are a live wire and can convince us of your integrity we can enable you to earn from $100 to $300 per week. Call 517 Lumber Exchange Bldg., after 9:30 a. m.

PORTRAIT MEN—2 EXPERIENCED, FOR city work; pay $1.50 for each $1.95 order. Standard Art Co., 180 N. Dearborn-st.

SALESMAN—
FACTORY BRANCH OF A NATIONALLY KNOWN MOTOR TRUCK CO. OFFERS TO THOROUGHLY EXPERIENCED TRUCK SALESMAN A GROUND FLOOR OPENING AND OPPORTUNITY IN CHGO. ON ITS FULL LINE OF HEAVY DUTY TRUCKS. APPLY ONLY IF YOU UNDERSTAND HOW TO MERCHANDISE QUALITY AND VALUE. ADDRESS M H 330, TRIBUNE.

SALESMAN—A HUSTLER CAN AVERAGE better than $6 a day on our proposition. We show you how. Room 312, 81 E. Madison-st.

SALESMEN — OPPORTUNITY FOR AMBItious men; part time to start with if you cannot put in your full time; no previous exp. necessary and our personal co-operation and free training assure you of success; $35 or more weekly, increasing according to the time you can devote to this work. We have immediate opening for several men, Italian speaking. Call Room 849 First National Bank Bldg. Office open evening until 8:30 o'clock. Ask for Mr. E. L. Swenson.

SALESMEN—
HOUSEHOLD ELECTRICAL APPLIANCES.
Men of good address to sell in selected districts; salary and commission; permanent for good men.
EMPLOYMENT BUREAU, COMMONWEALTH EDISON COMPANY, 72 W. Adams-st.

SALESMAN—I WANT TO MAKE ARRANGEments with an experienced salesman to travel Michigan with me, selling a specialty to merchants and professional men; I can make $10 to $20 a day; so can you; expenses advanced to a high grade man; single man, draft exempt, preferred. MR. ARCHER, Room 1070, 508 S. Dearborn.

SALESMEN—
SALARY AND COMMISSION.
I can use two more good lot salesmen to sell business lots on Montrose-av. on my syndicate selling plan; salesmen making good money; worth investigating. Call after 10 a. m., Room 405, 69 W. Washington-st. WM. TULL.

SALESMAN—HIGH CLASS MAN OF PLEASing personality and godd address to call on and interview prospective customers; must be live wire and willing to work hard; the right man can secure a permanent position with good salary.. no agents or solicitors need apply.
ROGERS & HALL CO., Polk and La Salle-sts.

SALESMEN.
Some of our men have been called to the service. We are in need of high grade salesmen; city only; must be aggressive, hard workers, of character. For this type we have an excellent opening. See MR. CLARK, Room 1052, 208 S. La Salle-st.

SALESMEN—SUBDIVISION, FOR THE LIVest real estate proposition in Chicago; new 63d-st. subdivision in the wonderful Clearing district; we want a few real salesmen able to sell the livest leads in Chicago. Chicago Clearing Land Association, 1005 First National Bank Bldg. Ask for Mr. T. P. Oster.

SALESMEN—A FEW LIVE WIRE MEN TO put on campaigns on electric household appliances with our dealers in towns near Chicago. This is not a canvassing proposition, as we secure the appointment for you. A1 proposition to right men. Address M J 234, Tribune.

SALESMEN—FOUR REAL WORKERS WITH salesmanship or soliciting experience for city and road; $75 to $100 week easily made by hustlers; comm. only. A. J. MORGAN, 1090 Old Colony Bldg., 37 W. Van Buren.

SALESMAN—FOR NATIONALLY KNOWN educational proposition; best references and bond required; Britannica men acceptable; drawing acct.; r. r. fare, commission. The Howard-Severance Co., 205 W. Monroe-st.

SALESMAN—CAPABLE, INDUSTRIOUS DElivery salesman, experience unnecessary; salary $25 to $35 weekly; must be over draft age or in deferred classification. YOUNGER DAIRY CO., 441 N. State-st.

SALESMEN—TWO, FOR COUNTRY WORK; auto furnished; expense money advanced; must qualify as to efficiency and character; state where can reach by ph. Thurs. 6 p. m. Address M 148, Tribune.

SALESMEN—FOUR TO TRAVEL; EXPERIence unnecessary; expenses advanced. Will show you $5 to $15 per day. Must be over draft age. 4022 W. Madison, Room 9.

SALESMAN—SCANDINAVIAN, OVER 25, no sales experience necessary; chance to make money. J. H. Gelhardt, 616, 110 S. Dearborn-st.

SALESMEN — LARGE "OVER THERE" service flags, extra quality, $4.50 doz; medium size at $3.50 doz. Sample of each, 50c. MILLS & MILLS, Fisher Bldg., Chicago.

SALESMAN — POSSESSING KNOWLEDGE of watches; competent to give estimates on repair work. Apply 14th floor, MANDEL BROS.

SALESMEN — LIBERAL AGENCY CON[illegible] accident and health policies; new features. MERCHANTS' LIFE AND CASUALTY CO., 959, 29 S. La Salle-st.

SALESMEN—WAR TIME PREMIUM OFFER—$6,000,000 worth sold in two years. If you want to earn $5 to $10 daily call and see us. 327 S. La Salle. Rm. 632.

SALESMEN—SOLICITORS, H. W., $40 TO $75 week made easily. Call Room 710, 101 S. Wells.

SALESMEN—OPENING FOR LIVE SALESman with old financial house; big earnings; excellent future. Address K L 367, Tribune.

SALESMEN — COUPON; A1 PROPOSITION; pay every night. Northland Studios, Majestic Theater Bldg.

SALESMEN—HIGH CLASS SPECIALTY; A nat. war necessity; steady; contract; city and country. Address M C 131, Tribune.

SALESMAN—PART TIME; PROFITABLE commission basis; must be over 30. Address M F 519, Tribune.

SALESMEN—EXPERIENCED, DRAFT EXempt; new quick selling specialty; no competition. L. G. MURRAY, 20 W. Jackson.

SALESMEN—4, SALARY $40 PER WEEK; must make one $15 sale per day. Room 1056, 29 S. La Salle-st.

WANTED—MALE HELP.

Salesmen, Solicitors, Etc.

SALESMEN.
Old established concern will add two experienced, aggressive salesmen for Illinois and Wisconsin territory; permanent positions that will get bigger each year. We are replacing drafted men, salary, commission, and bonus. For further information call on JOHN P. KOEHNLE, Sales Manager, care of Morrison Hotel, Wednesday, 9 to 12 a. m. and 2 to 5 p. m.

SALESMEN OR SOLICITORS—FOR ESTABlished firm; $5 to $10 per day; pay every night. Call 4 to 6. 20 E. Jackson-blvd., 8th floor. MR. MEYER.

SOLICITORS—SIX ORDERS PER DAY PAYS $30 per week; quick selling monthly payment magazine clubs; permanent employment; experience unnecessary. Room 844.

SOLICITOR—BUSINESS CHANCE, BKRGE. office; expd.; can make from $30 to $50 a week. Address M J 248, Tribune.

SOLICITOR—HIGH GRADE, TO CALL ON business men; commission basis. Rm. 911 Security Bldg.

WANTED—CITY SALESMEN on new proposition. Will demonstrate earnings $50 to $75 weekly. Selling experience will be helpful to you, but not essential. See MR. LINN, 9-10 a. m. only, Rm. 1122, 608 So. Dearborn.

Agents.

FORD OWNERS—ANY MAN OR WOMAN can demonstrate at our expense how they can make sufficient money to pay all running expenses; gas, tires and repairs. If you own a Ford write today and you won't regret it. Gasoline Economy Co., 1403 Colonial Trust Bldg., Phila., Pa.

Miscellaneous.

MAN—ABOUT 45 YEARS OF age, with experience in care of horses and autos, for general work about stable and office (janitor); off two Sundays per month; want man of experience only; must come well recommended; can use good colored man. Phone Canal 3191.

EXPERIENCED GROCERY floor men; also warehouse help.
STEELE-WEDELES CO., Dearborn Bridge.

STOCKMAN—A LARGE CHICAGO PRINTing house wants a competent man to take charge of bindery stockroom; must have thorough knowledge of cutting leather, cloth, and other miscellaneous stock for high grade binding; steady position; nonunion. In applying state age, experience, and salary expected. Address M C 508, Tribune.

SEVERAL BRIGHT YOUNG men, over 16 years of age, for stock work. Splendid chance to learn the book and stationery business. Fair education essential. A. C. McCLURG & CO., 330 E. Ohio-st.

BOX REPAIR MAN—TO REpair empty boxes in wholesale grocery house. Permanent position. Apply JOHN SEXTON & CO., 352 W. Illinois-st.

TRUCKERS — STRONG, ACtive men; permanent; for whse. and shipping room. Apply JOHN SEXTON & CO., 352 W. Illinois-st.

PORTER — CLEAN, SOBER and industrious. Steady work. Apply J. W. CARTER CHICAGO CO., Chicago-av. and Green-st.

EXPERIENCED MODEL, SIZE 36. EDERHEIMER-STEIN CO., 213 W. Jackson-blvd.

LABORERS AND COAL HIKERS. APPLY SOUTHEASTERN COAL CO., 9015 SO. HALSTED.

MILLINERY PACKERS.
Experienced in wholesale millinery house; splendid chance for advancement; good starting salary. Chicago Bargain House, 180 N. Michigan.

ASSISTANT STOCKKEEPER
Young man, piece goods department, cloak and suit factory; must have references. Apply Reskie, Kirshbaum & Co., 302 S. Market-st., 2d floor.

CLOTHING MODEL,
Size 36, to work in sample room. Apply Rm. 1134, Fort Dearborn Hotel, from 11 to 1 p. m.

MAN—45-50, CONSCIENTIOUS AND ALERT, to take charge of mailing department, errand boys, and stationery in large financial institution; position permanent. Address M J 219, Tribune.

WASHER OR CHAMOISIER,
Experienced. Who can drive. Exc. opportunity for advancement. Apply CHAIN GARAGE CO., 51 E. 55th-st.

PACKERS—GOOD PERMANENT POSITIONS for right parties, with chance of advancement in shoe warehouse; we want these packers today. McElwain Chicago Co., 212 W. Monroe.

ELEVATOR OPERATORS—EXPERIENCED in running hydraulic elevators; good salaries. Apply 12th floor, 8:30 a. m. BOSTON STORE.

CATALOGUE MAN—EXPERT, UP TO DATE; work done at night or outside office hours; cuts, etc., furnished; give terms. Address M J 240, Tribune.

COLORED CHEFS—2D, 3D, 4TH COOKS AND waiters, for dining car service; good pay; no labor trouble. Apply 3303 S. State-st., 2d floor, 8:30 to 6 p. m.

COOK AND GEN. HOUSEWORK—JAP; NO laundry; small fam.; small 7 rm. bungalow; perm. position; $40 per mo. 1536 Edgewood-av., Chicago Heights. Ph. C. H. 1886.

MAN—COLORED, FOR CLEANING STORE and washing windows; steady position; good pay. C. A. Starck Piano Co., 210 S. Wabash.

YOUNG MEN—3 MORE FOR SPECIAL work, 19-25; preference given to high school graduates. $60-$85 to start. Mr. Smith, 9-11 Wednesday, Rm. 302, 333 S. Dearborn.

HOUSEMAN AND CHAUFFEUR—FIRST class; married man preferred. Apply before 9 a. m. or after 6 p. m., 432 Wellington-av.

COLLECTOR — EXPERIENCED INSTALLMENT MAN OVER DRAFT AGE. THE TWELFTH STREET STORE, 12TH AND HALSTED.

PORTER—MUST COME WELL RECOMmended; good salary; steady position. Apply Mr. Scheele, The T. & G. Store, 16 N. Michigan-av.

PACKERS—EXPERIENCED, FOR GLASSware and scientific instruments; must also be able to mark. Apply Central Scientific Co., 460 E. Ohio-st.

MAN TO DO SHIPPING AND TO TAKE care of woolen stock in wholesale tailoring house. Apply to MR. SAWYER, 515 S. Wells-st., 8th floor.

PORTER.
No Sunday work. Beechnut Restaurant, 327 S. Dearborn-st.

MAN—EXP. CLOAK AND SUIT; ONE WHO can trim windows and take care of floor. Address M H 250, Tribune.

MEN—30, FOR SHIPPING ROOM, EXPERIenced wrappers preferred. Apply Detmer Woolen Co., 1315 S. Wabash.

CALLERS AND CHECKERS—APPLY MR. LINCOLN, American Railway Exp. Co., 332 Plymouth-ct., 3d fl.

MEN—SEVERAL MIDDLE AGED; LIGHT stock work; wholesale clothing; steady work. Ederheimer-Stein Co., 215 W. Jackson.

JANITORS AND ELEVATOR MAN—GOOD positions; office bldg. work. Apply 5750 Ellis-av., Room 2.

PORTER — COLORED, FOR OFFICE AND salesroom; wages $12 per week. Welsbach Company, 633 Washington-blvd.

MAN—ACTIVE, SOUTH SIDE; BETWEEN 32 and 38 years; must write good hand; salary $85. Address M 474, Tribune.

MEN—2, NEAT APPEARING, UNDER 24; city and road; pays $15 to $30 per week. Call in forenoon. 616 Steinway Hall Bldg.

MEN—YOUNG, FOR LIGHT FACTORY WORK. EUGENE DIETZEN CO., SHEFFIELD AND FULLERTON-AVS.

MAN—HANDY AROUND FACTORY. KNIGHT SODA FOUNTAIN CO., 351 W. Chicago-av.

WANTED—MALE HELP.

Miscellaneous.

YOUNG MEN.
We offer useful, permanent employment in essential war industry.
We are the largest mfrs. of telephone equipment in the world and have a number of openings in our switchboard installation branch for men 18 to 35 years of age. The work is clean, safe, and highly interesting; no experience necessary. We teach you at our expense. Liberal wage with full pay while learning. Men with talent for leadership can advance rapidly to supervisory grades.
Western Electric Co., Inc.,
Training School for Installers
417 S. Jefferson-st.
1 blk. West of Clinton-st.

PACKERS,
TRUCKERS,
CHECKERS.
Warehouse and Shipping Room Help.
BUTLER BROTHERS, Randolph-st. Bridge.

BOYS.
We offer positions in merchandise departments at a good starting salary, with splendid chances for advancement in positions and salary. Best of working conditions.
SEARS, ROEBUCK & CO., Homan-av. & Arthington-st.

YOUNG MEN,
17-20 Years,
To fill orders and work in stock.
BUTLER BROTHERS, Randolph-st. Bridge.

SEVERAL PORTERS AND window washers—Permanent work; good pay. Apply 8-10 a. m., Supt.'s office, 8th floor.
THE HUB.
HENRY C. LYTTON & SONS.

MEN
for
TRUCKING.
WAREHOUSE.
and
Other work.
No experience required.
SEARS, ROEBUCK & CO., Homan-av. and Arthington-st.

DETECTIVE.
Must have A1 past record: department store experience; only thoroughly capable man need apply; good opportunity for right man. Apply Supt.'s Office.
WIEBOLDT'S,
LINCOLN, SCHOOL, AND ASHLAND.

MEN
for handling catalogues.
Good Wages.
PHILIPSBORN,
900 W. Van Buren.

JANITOR — FOR STATE-ST. dry goods house.
CHAS. A. STEVENS & BROS., State-st., north of Madison.

AUTO AND WAGON WASHers—Apply 71st and Wabash.
THE FAIR STABLES.

SHIPPING ROOM HELP.
ORDER PICKER. WRAPPER.
SCHOENBRUN & CO., Tailors-to-the-Trade, 844 W. Adams-st.

MAN—ABOUT 45 YEARS OF AGE, WITH experience in care of horses and autos; for general work about stable and office janitor; off two Sundays per month; want man of experience only; must come well recommended; can use good colored man. Phone Canal 3191 or address M J 247, Tribune.

MAN
for night work, one who knows how to oil up machinery. Very good wages and steady work.
Consolidated Wafer Co., 2622 Shields-av.

BARNMEN — APPLY FAIR STABLES, Kenton-av. and Madison-st.

MARKER WANTED — FOR shipping room. Apply 333 W. 35th.

Laborers for Lumber Yard.
Steady employment; wages paid every night. Herman H. Hettler Lumber Co., 2601 Elston-av. Apply at gate.

COLORED TRUCKERS.
Apply 700 W. Erie, corner Union.

LABORERS.
Apply 700 W. Erie, corner Union.

STOCKKEEPER—EXPERIENCED YOUNG man, flowers, wholesale millinery. WEISKOPF & CO., 37 S. Wabash, 4th floor.

PACKERS—FOR PUBLISHING HOUSE; must be experienced on fine packing; steady work. Rm. 611 Garland Bldg.

MAN—YOUNG, FOR WRAPPING PACKages in printing office; wages $15 per week. D. F. KELLER & CO., 621 Plymouth-ct.

WANTED—MALE HELP.

Miscellaneous.

2,000
LABORERS.
We have got to win this war, and you must help. This plant is located at Nitro, among the Virginia hills, surrounded by the most beautiful and historic scenery in America.
The government can use you at this plant and offers you at the end of each day
$4.12
for ten hours' work, double time Sunday,
BESIDES
sleeping accommodations, hospital, and medical attention,
FREE,
AND OF COURSE
The Best of Food at Cost.
Applicants must pass physical examination and must not be employed on government work at present time. Here is a way to serve your country practically and patriotically.
Office open every day during week and Sunday morning.
WAR DEPARTMENT
LABOR BUREAU,
673 S. State-st.
MR. CAPONI.

MERCHANT MARINE FIREMAN, with or without previous experience; also oilers, water tenders; wanted for government service; ages 21 to 30. Applicants given month's school course at Chicago; transportation to the coast, and special course on U. S. Shipping board training ship to fit them for permanent jobs at good pay on merchant vessels. Men entering this service will not be called for military duty. Apply at official enrolling station of U. S. Shipping board at any Rexal drug store, or to Joseph G. Branch School of Engineering, 542 S. Dearborn-st., Chicago.

MEN.
We have a few vacancies for men 35-50 years of age, to do trucking and general work; steady work to those we employ. Apply Supts.' office, 9th floor.
MARSHALL FIELD & CO., Retail.

STOCK MEN AND ORDER FILLERS—PERMANENT POSITIONS; GOOD SALARIES.
A. FLANAGAN COMPANY, 521 S. WABASH-AV.

PORTER—WHITE,
For wholesale millinery house; must be experienced; steady position and good pay.
CONSOLIDATED MILLINERY CO., 33 S. Wabash-av.

MEN FOR FACTORY WORK. ELDERLY PREFERRED. PERMANENT POSITIONS. GOOD WORKING CONDITIONS. APPLY PRICE BAKING POWDER FACTORY, 1001 INDEPENDENCE-BD.

MEN
for handling catalogues.
Good wages.
PHILIPSBORN,
900 W. Van Buren.

MAN—CAPABLE TO TAKE charge of automobile parking station. Apply manager's office, EDGEWATER BEACH HOTEL, 5300 Block Sheridan-rd.

WINDOW TRIMMERS—Apply employment office, 10th floor.
ROTHSCHILD & COMPANY, State, Jackson, Van Buren.

JANITOR.
We want a capable janitor, American, white; good wages. Address M H 270, Tribune.

COLORED LABORERS.
Good pay; steady work. Apply 308 W. Ohio-st.

PORTER.
Good, reliable; good wages.
COHN, RISSMAN & CO., 418 S. Wells-st.

MAN—COLORED, TO BALE PAPER IN printing house; must be strong, active, and willing to do dusty work; 36c an hour; 54 hours a week. Apply at once. R. R. DONNELLEY & SONS CO., 731 Plymouth-ct.

MAN,
Strong, sober, reliable, handy with tools; married preferred; good wages to right man. Factory. 2311 Wilcox-st.

MAN—TO ASSIST CARETAKER, TENNIS club. Call mornings, Rm. 507, 800 N. Clark-st.

PACKER — SOME EXPERIENCE; ALSO handy man for our shipping rooms; Americans. Apply at Room 856, 29 S. La Salle.

MEN — EXPERIENCED GENERAL MERchandise stock; permanent positions. N. Shure Co., Madison and Franklin-sts.

HOUSEMAN — COLORED OR WHITE. Apply Planters Hotel, 19 N. Clark.

SAMPLEMEN AND SHOWROOM TRIMMER. HENRY HORNER & CO., 571 W. Randolph.

PORTER—GOOD; GOOD PAY. 2021 W. Division-st.

JANITOR—FOR HOSPITAL. APPLY 2058 W. Monroe-st.

WAGON WASHER. 7315 VINCENNES-AV. IRA J. MIX DAIRY CO.

PORTER—FOR OUT OF TOWN HOTEL. RM. 701, 35 S. Dearborn-st.

PORTER—FOR STATIONERY STORE, COLored. 1159 E. 63d-st.

JANITOR—PREFER MARRIED MAN, NO children; white; apt. bldg. Ph. Drexel 6480.

HUSTLERS—AS NEWS AGENTS ON PASsenger trains. 120 East 12th-st.

HOUSEMAN—FIRST CLASS, RELIABLE. 438 E. 46th-pl. The Colby.

MAN—YOUNG, TO HELP IN SHIPPING room. Apply 332 S. Michigan, Room 434.

HELPER—JANITOR'S. 1726 N. La Salle.

MAN—ELEVATOR, NIGHT, FREIGHT. Apply at once, Hotel Atlantic.

HOUSEMAN—CHICAGO LYING-IN HOSPItal, 426 E. 51st-st.

WANTED—MALE HELP.

Miscellaneous.

50 COAL PASSERS.
Best Wages in Chicago.
Permanent Jobs.
Draw Every Night.
Co. Supervised Boarding Houses.
If you mean business get next to this. It is your big opportunity. Take No. 4 car to 93d-st., transfer to Pullman car, ride to end of line. Apply at once ready for work.
Employment Dept.,
SHERWIN-WILLIAMS CO.,
115th-st. and Stevenson-av.

Employment Agencies.

OUR HOUSE ORGAN BROUGHT UNUSUAL RESULTS.
THROUGH VARIOUS MEDIUMS OUR PUBLICITY DEPARTMENT HAVE SUCCEEDED IN ADDING A GREAT NUMBER OF FIRMS TO OUR ALREADY LARGE CLIENTELE OF SELECTED CONCERNS.
YESTERDAY WE RECEIVED IN THE MAIL AND OVER THE TELEPHONE OVER ONE HUNDRED ORDERS CALLING UPON US FOR REAL HIGH GRADE MEN FROM THE OFFICE BOY TO THE $12,000 A YEAR EXECUTIVE. IF YOU ARE A
Clerk, Bookkeeper, Accountant, Office Manger, Salesman,
THERE IS NO NEED LISTING THE POSITIONS. WE CAN SAVE TIME AND SPACE BY SAYING THAT WE CAN PLACE EVERY MAN THAT COMES INTO THIS OFFICE, WITH OR WITHOUT EXPERIENCE, AND WE CAN. LET US PROVE IT TO YOU. THE SUCCESSFUL TYPE OF MAN IS ALWAYS READY TO LISTEN TO A REAL PROPOSITION THROUGH WHICH HE CAN BETTER HIMSELF, ESPECIALLY SO WHEN IT COSTS HIM NOTHING UNLESS HE GETS WHAT HE WANTS. OURS IS A 100% SERVICE, AND IT CAN'T BE BEAT. WE KNOW WE HAVE THE RIGHT IDEA, FOR WE HAVE BUILT UP THE LARGEST EMPLOYMENT BUSINESS IN THE COUNTRY. WE ARE A NATIONAL CORPORATION, WITH OFFICES ALL OVER THE COUNTRY. WE ATTRIBUTE OUR SUCCESS TO FAIR AND SQUARE TREATMENT TO ALL.
ALL POSITIONS GUARANTEED.
NO CHARGE UNLESS YOU ACCEPT POSITION.
CONSOLIDATED AGENCIES,
500 Westminster Bldg. 110 S. Dearborn-st.

The ENGINEERING AGENCY
ESTABLISHED 23 YEARS.
1662 Monadnock Block. Ph. Harr. 4056.
OFFERS POSITIONS FOR ENGINEERS AND DRAFTSMEN
in
Civil, Mechanical, Electrical, Chemical, Architectural, Manufacturing, and Structural Lines
and
MANUFACTURING EXECUTIVES.
Works Managers, Superintendents, Foremen, Master Mechanics, Costs, Efficiency, Production, and Sales.
NO ADVANCE FEE.
"370 positions, $1,000 to $10,000 per year, previously advertised, are still open."
Supt. const., asphalt-conc. paving........$200
Chem., several indus. work..........$75- 150
Supt. Bldg. Const. & Repairs, must have tech. educ..........$125- 165
Quarry Foreman, exper.......... 175
Chem., exper. in cement..........$150- 200
C. E., Junior Instrumentman.......... 125
Arch. Dftsm. R. R. Bldgs. S.......$125- 175
Arch. Engr. Dftsm., indus. bldrs.$135- 200
Conc. Foreman.......... 150
Civ. Engrs. & Draftsmen, more than 100 positions still open.
1662 MONADNOCK BLOCK.

FIREMEN, 8 HR., $120; ENGINE ROOM hlprs. 8 hr., 40c; engineer, country, $75, r. and b.; men for machine shops, old and young.

Chefs	$22-$30	Handy men	40c
Col. chef	$22	Engineers	$25-35
Night cooks	$18-$20	Engrs.	$100 r. b.
S. O. cook, 6 da.	$18	Firemen	$21-28
Fry cook	$18-$25	Oilers	35c-40c
Learn cooking	$14-16	Engr., no. lic	$70 r. b.
Captain waiter	$18	Mach. helper	40c-41c
Col. waiter	$50 r. b.	Electricians	50c-60c
Bus boys	$12-14	Elect. hlprs.	30c-35c
Storeroom	$60 b.	Millwrights	55c-60c
Hotel clerk	$75-80	Milw. hprs.	35c-40c
Housemen	$60 r. b.	Steamfitters	50c-52c
Bell boys	$30-40	Steamf. hlprs.	36c-40c
Bartenders	$18-25	Carpenters	50c-60c
Bar porters	$18-20	Shop. handy	40c
Col. auto wshrs.	$25	Learn trades	$12-18
Chauffeurs	$18-25	Lathe hands	50c-70c
Bookkeepers	$80-110	Lathe, some ex	40c-41c
Ledger clks.	$75-90	Bench hands	45c-65c
Order clks.	$80-90	Assemblers	37c-45c
Shipping clks.	$80-90	Grinders	$5-8
Order fillers	$65-75	J. & L.	$5-8
Stock clerks	$80-100	Drill press	40c-50c
Packers	$75-85	Punch press	40c-50c
Watchmen	$75-$100	Inspectors	40c-50c
Elevt. men	$65-85	Auto rp. hlprs.	$16-20
Janitors	$75-90	Tinners	45c-52c

LA SALLE AGENCY, 166 N. LA SALLE-ST.

PLACE YOUR CASE
in the hands of an organization noted for its expert service to both employer and employe, putting the RIGHT MAN in the RIGHT PLACE. We have done that for 100,000 high grade men in the past 15 years, serving more than 20,000 firms YOU would be glad to work for.
Today You Have Your Choice
of over 600 excellent openings in Executive, Sales, Accounting, Technical and Clerical lines paying the highest salaries that we have ever been authorized to offer.
Out of such an assortment, surely, there is THE job for YOU, Mr. High Grade Man. No matter what YOUR experience may be, see one of our Placing Men—they can show YOU something worth YOUR consideration. But—do it NOW before YOUR opportunity goes to another.
If YOU cannot call, WRITE.
BUSINESS MEN'S CLEARING HOUSE,
1408 Republic Bldg., State and Adams.

HIGH GRADE POSITIONS OFFERING BETTER PAY.
OFFICE EXECUTIVES, ACCOUNTANTS, AUDITORS, BOOKKEEPERS, CLERKS, CORRESPONDENTS & STENOGRAPHERS.
Mgr. Butterine Dept. $5,000-7,000
2 Credit Mgrs., mdse. exp. $2,400-3,600
3 Traveling Auditors and Bkprs.$1,800-2,600
Fire Ins. local Agency Mgr. $150
7 Bank Men $125
23 Bkkprs., Ledgermen, Cashiers..$85-130
14 Clerks, Extenders and Billers...$80-110
2 Fire Ins. Accts., Map Clerks, etc. .$75-100
15 Bank Clerks, Transit, Pay, and Rec. Tellers, Add. Mach. Oprs., Boston Ledgermen $65-100
Stock, Shipping and Rec. Clerk.....$65-100
V. G. TRUEBLOOD & CO.,
19 S. La Salle-st., Suite 815.

50 Timekeepers, Payroll Men, Cost and General Clerks for Essential War Work.
$125 to $150 Per Month.
A large powder manufacturing company near Nashville, Tenn., making powder now and which will make dyes after war, wants these men for steady position.
Representative our office all today and tomorrow.
H. H. HARRISON & CO.,
19 S. La Salle-st. Suite 807.

50 Timekeepers, Payroll Men, Cost and General Clerks for Essential War Work.
$125 to $150 Per Month.
A large powder manufacturing company near Nashville, Tenn., making powder now and which will make dyes after war, wants these men for steady position.
Representative our office all today and tomorrow.
H. H. HARRISON & CO.,
19 S. La Salle-st. Suite 807.

LET'S GET TOGETHER.
You want a satisfactory position and we have it for you. Come early and take your choice. We can place every one who sees us TODAY.
NO REGISTRATION FEE.
COMMERCIAL AGENCY,
1126 Consumers Bldg.
220 S. State. Harr. 2277.

WANTED—IMMEDIATELY.
Time and Motion Study Man.
Small interchangeable parts; in Chicago; $150 per month.
SEE MR. OVERHOLT.
V. G. TRUEBLOOD & CO.,
19 S. La Salle-st., Suite 815.

EMPLOYMENT COUNSEL, ADVICE AND SERVICE
For the best of men and with the best of employers.
HONES-SHEPHERD SERVICE,
Suite 451 Railway Exchange Bldg., Harrison 9596.

Y. M. C. A.
GOOD AND BETTER POSITIONS.
Executive, Sales, Technical, Clerical Men. Suite 301, Central Dept., 19 S. La Salle-st. Open daily; Tues. and Wed. evenings 5-8.

FACTORY ACCOUNTANT, $2,500; CHIEF clerk, machinery, $2,400; cost accountant, trucks, $2,500-$3,000; field auditor, construction, $1,800; bookkeepers, $25-$30; pay roll clerks, $100-$125; stenographer, $100; gen'l office clerks, $65-$125; junior clerks, $8-$12. Merchants Cler. Exch., 903, 133 W. Wash.-st.

NO ADVANCE FEE.
WE NEED BKPRS., STENOGS., R. R. CLERKS, OFFICE MEN, AND BOYS.
SANGER, 17 No. La Salle-st.

WANTED—MALE HELP.

Employment Agencies.

STOP!
LOOK!
INVESTIGATE!
The following will give an idea what American Railway bureau has to offer, and look them over:
Bookkeeper and Cashier, $1,500-$1,800.
Accountant and Office Manager, out of town, salary open.
Office man, building material experience, $125.
Timekeeper and Asst. Payroll clerk, [illegible]
Insurance Claim Adjuster, $100-$125.
Collection Correspondent, $110-$130.
Timekeeper, Iowa, construction experience, $135 and board.
Bookkeeper, electrical concern, $100-$1[illegible]
Bank Teller, $100.
Shipping Clerk, $25.
5 Insurance Clerks, $75-$100.
Assistant to Purchasing Agent, $110.
Salesman, electrical experience, salary [illegible]
Assistant Cost Accountant, $125-$130.
7 Railroad Clerks, $85-$110.
6 Assistant Bookkeepers and Ledger Clerks, $18-$25.
25 Genl. Office Clerks, $70-$100.
10 Jr. Clerks, $45-$70.
5 Stock and Assistant Shipping Clerks, $18.
7 Stenographers and Typists, $85-$110.
30 Office Boys, $30-$45.
REGISTRATION FREE.
AMERICAN RAILWAY BUREAU,
[Chicago's Greatest Employment Bureau.]
1131 Lumber Exch. Bldg., 11 S. La Salle-st.
Randolph 1049.

NIGHT WATCHMAN, 6 NIGHTS, $1[illegible]; butcher, Mont., $100; young men, no exp., $18; learn trades, $12-$15.

Bartender	$25	Engineers, da.	$135
Saloon porter	$15-$18	Eng. rm.	$75 [illegible]
Locker men	$45, r. b.	Firemen	[illegible]
Housemen	$65, b.	Electrician	50c-6[illegible]
Waiters	$30-70	Elect. hlpr.	40c-4[illegible]
Auto washers	$25	Col. janitor	$40 [illegible]
Col. porter	$15	Help engr.	$80
Chefs	$18-25	Blks. hlpr.	[illegible]
S. O. cooks	$18-20	Hotel elev.	[illegible]
Learn shipp. clk.	$18	Night watchman	[illegible]
Hotel watchman	$65	Handy men	[illegible]
Packers	$18-20	Machinist	[illegible]

MORRELL AGENCY, 160 W. RANDOLPH-ST.

WE FIND THE RIGHT PLACE
for high grade young men. Over 120 positions NOW await those capable of earning up to $20 per week.
CRAIG AGENCY,
Suite 614 Republic Bldg.
State and Adams. Phone Harr. [illegible]

HIGH GRADE MEN.
If you are seeking a high grade office position don't fail to see us today. We have never had so many excellent openings to choose from.
We charge no registration fee.
GLADER AGENCY,
Room 314 Woman's Temple Bldg.
108 S. La Salle-st. Franklin [illegible]

TRADE SCHOOLS.

BE AN AIRPLANE ENGINEER.
We can show REMARKABLE RESULTS attained by our graduates who knew nothing about an airplane a few months ago.
6 to 8 weeks of theory and practical work in actual airplane factory fits you to HELP YOUR COUNTRY in the service or at home. Day and eve. classes. Call or write for special offer.
BUD MORRISS AIRPLANE SCHOOL, 3505 Lincoln-av. Lake View 4235.

BIG DEMAND FOR TRAINED MEN OVERhauling, repairing, driving, electric starters, etc. Day and evening classes. Tuition [illegible] to $85. Time payments accepted. Positions secured for competent graduates. Write, call for free booklet. GREER COLLEGE OF MOTORING, 1515 Wabash-av. Phone Calumet 2657.

LEARN AVIATION MOTOR MECHANICS and aeroplane bldg.; more needed than trench work; practical field and school instruction; day or evening. Investigate today. MOLER AVIATION SCHOOL, 105 S. Wells-st.

SALESMAN—INEXPERIENCED OR EXPERIENCED; city or traveling; free employment service for members. Write or call for particulars. Natl. Salesmen's Tr. Assn., Room 441 Monadnock Bldg.

FREE TRIAL—START NOW. LEARN ELECtricity, drafting, plumbing, motion picture operating, bricklaying; positions secured. Taught by actual practice. Coyne School, 39 E. Illinois-st. Phone Randolph 2660.

NOW IS THE TIME TO LEARN A TRADE; clothing cutting pays best; easily learned; day or eve. Master School, 118 N. La Salle.

WANTED—FEMALE HELP.

Stores and Offices.

A FEW YOUNG WOMEN
FOR OFFICE POSITIONS.
An Unusual Opportunity.
Liberal salary while training and an immediate position on completion of our course is offered by one of the oldest and largest corporations in the loop to young women with proper educational qualifications. The instruction, covering a period of eight weeks, is not difficult, the work interesting and the surroundings congenial.
We want intelligent young women of pleasing personality, earnest in purpose, and not under 21 years of age, who have sufficient discernment to select employment of dependable character. To such an attractive opening is offered. Previous business experience is advantageous but not required.
In answering please state age and details of schooling. Address Y X 59, Tribune.

ADDRESSERS.
EXPERIENCED.
GOOD PIECE WORK RATES.
CHICAGO MAIL ORDER CO.,
2611 INDIANA-AV.

A1 STENOGRAPHER,
by small North Side concern; preferably one who has worked in adv. and sales dept.; one qualified to handle follow up and correct adv. copy; must have judgment and initiative; good salary; age 22 to 26. Call Superior 4195. Address M H 267, Tribune.

ASSISTANT BOOKKEEPER—IN AN INSURance office, young lady with experience, good at figures and capable of using typewriter; good salary. Address M J [illegible], Tribune.

ASST. BOOKKEEPER—GOOD HANDWRITing, on ledgers; experienced on Comptometer and statement machine desired but not essential; $15 per week. Address M J [illegible], Tribune.

ATTRACTIVE POSITIONS FOR YOUNG WOMEN.
EXCELLENT PAY, $7.70 TO $14.30 PER WEEK, PLUS NUMEROUS EXTRAS, INCLUDING
SUBSTANTIAL LUNCHES, FREE TO ALL,
EXTRA PAY FROM 55C TO $2.75 PER WEEK FOR MANY TOURS OF DUTY.
INCREASED WAGES AFTER 4 WEEKS AND REGULARLY AND FREQUENTLY THEREAFTER.
COMFORTABLE QUARTERS AND SURROUNDINGS.
FREE MEDICAL ADVICE AND DISABILITY BENEFITS.
PROMOTIONS TO OTHER POSITIONS WITH HIGHER PAY.
Young women, 16 yrs. of age or over, apply now at Room 1, 111 N. Franklin-st., or to the telephone office nearest your home.
CHICAGO TELEPHONE COMPANY.

BILL CLERK.
Longhand bill clerk to bill from order; must be rapid and accurate on figures and a willing worker. Hall & McCreary, [illegible]

BILLING CLERK—ONE FAMILIAR WITH operating typewriter. Graham Paper Co., 1136 S. Wabash-av.

Bookkeeper — Experienced.
Double entry. State salary expected and refs. Address Y X 428, Tribune.

BOOKKEEPER AND CASHIER — HIGH grade corporation; state experience, salary expected. Address M J 251, Tribune.

BOOKKEEPER — EXPERIENCED; REFERences. D. S. KOMISS & CO., cor. State and Jackson.

WANTED—FEMALE
Stores and Offi
BOOKKEEPER
LEDGER CLE
with experien
BUTLER BROTH
Randolph-st. Br
BOOKKEEPE
Must be experienced; excellen
Apply by letter only, stating
ence and salary. REDDEN M
CO., 2337 Michigan-av.
BOOKKEEPE
Experienced; references. D.
CO., 303 S. State, corner of Ja
BOOKKEEPER—D. E.; YOUN
experience; competent; good
sition. 233 S. Wells-st. M
& CO.
BOOKKEEPER—YOUNG LADY
learn our system. Kirchma
5601 W. 22d-st., Cicero, Ill.
CASHIER—GIRL A
For lunchroom
portunity for the ri
Address M D 572, T
CASHIER—RESTA
Must have exper
Apply 125 W. O
CASHIER.
Morning shift. CALIFO
TERIA, 23 S. Wabash.
CASHIER—LUNCH RM., EX
pearing young lady, refs, sal
no Sun. Baltimore, Rm. 215
CASHIER AND BOOKKEE
ence necessary; good salary.
Kenwood 5300.
CASHIER — IN LUNCHRO
work; $9 weekly. Address M
CLERKS.
Girls and young women of
ability for positions pay
rates.
High school or college edu
training, will give added
WESTERN ELECTRIC
48th-av. and 24th
CLERK—YOUNG LADY FOR
work; good salary and
ROGERS & HALL CO.
Polk and La Salle-
CLERK—HOTEL; NEAT
references; understand swi
don't phone. Calvert Hotel,
COMPTOMET
OPERATOR
20 to 35 years of
have at least one
school trainin
months commercia
ence.
Apply between 8
and 1 p. m.
ROOM 1904 NORTH
CAN BUILDI
STATE AND MONR
COMPTOMETER OPERATOR
must be fast and ac
$71.50 per month; state age
experience. Address M D 56
COMPTOMETER OPERATORS
day before noon at our gene
S. Michigan-av.
CRANE CO.
CORRESPOND
WOMAN IN TRAFFIC DE
ORDER HOUSE, EXPERIEN
DLING CUSTOMERS' COM
RAILROAD ADJUSTMENTS.
WHO HAS HAD ACTUAL
TRAFFIC EXPERIENCE.
STEADY POSITION, AND
UAL OPPORTUNITIES. AP
JOHN MAGNUS
1039 W. 35TH-S
DICTAPHONE OP
2, salary $15 to $18 per
to ability; permanent posi
Saturdays.
HARRIS BROS.
35th and Iron-
DICTAPHONE OPERATOR—
Steady position; good sal
tional X Ray Reflector Co.
son-blvd.
DICTAPHONE OPERATOR—
Underwood typewriter. Go
and excellent chance for ad
dress M J 257, Tribune.
DICTAPHONE OPERATOR
position [permanent] in m
liberal salary to speedy, co
Phone Franklin 741.
DICTAPHONE OR EDIPHON
To do temporary work.
Edison Bldg., or ph. Rand.
DICTAPHONE OPERATOR
not necessary but preferre
OSCAR F. MAYER & BRO.,
FILE CLERK—E
enced, rapid, fo
general correspon
of large company
working conditio
salary to rapid,
with chance for
ment; permanent;
ifications for the
Address M D 317,
FOLDERS—EXPERIENCED
Letter Service, 34 S. We
GIRLS.
DO YOU WANT TO
TYPEWRIT
At our expense? W
you a liberal salary w
ing. As soon as you
ficient you will be ad
better paying positio
APPLY TOD
Employment De
MONTGOMERY W
618 W. CHICAG
GIRLS—OVER 16
age, with gram
educations, to le
addressographs a
types. Also mi
work. Good oppo
good wages. App
ADDRESSOGR
901 W. Van B
GIRLS—FOR CLERICAL
of age or older; high sch
ply Mr. Wilson, care We
Inc., 500 S. Clinton-st.
GIRL
For clerical and typist w
chine; hours 8:30 to 4:3
month; state exp. Address
GIRL
Young, for office work;
MANAHAN, 2238 Wentw
GIRL—YOUNG, WITH
perience, quick at fi
Apply Miss Crane, The
Michigan-av.
GIRL—GOOD TYPIST,
work. 4334 Cottage G
GIRL—TO FOLD AND IN
Apply Room 726, 9 S.
GIRL—CIRCULAR WORK
ing, 41 W. Randolph.

WANTED—FEMALE HELP.

Stores and Offices.

BOOKKEEPER AND LEDGER CLERK with experience.

BUTLER BROTHERS, Randolph-st. Bridge.

BOOKKEEPER. Must be experienced; excellent opportunity. Apply by letter only, stating experience, references and salary. REDDEN MOTOR TRUCK CO., 2337 Michigan-av.

BOOKKEEPER, Experienced; references. D. S. KOMISS & CO., 300 S. State, corner of Jackson.

BOOKKEEPER—D. E.; YOUNG LADY; A1 experience; competent; good pay; steady position. 332 S. Wells-st. M. AINBINDER & CO.

BOOKKEEPER—YOUNG LADY; CHANCE TO learn our system. Kirchman State Bank, 5801 W. 22d-st., Cicero, Ill.

CASHIER—GIRL ABOUT 22. For lunchroom Good opportunity for the right party. Address M D 572, Tribune.

CASHIER—RESTAURANT. Must have experience. Apply 125 W. Ohio-st.

CASHIER. Morning shift. CALIFORNIA CAFETERIA, 23 S. Wabash.

CASHIER—LUNCH RM., EXP., NEAT APpearing young lady, refs, salary $9, meals, Baltimore, Rm. 215, 22 Quincy-st.

CASHIER AND BOOKKEEPER—EXPERIence necessary; good salary. 52 E. 51st-st. Drexel 6800.

CASHIER — IN LUNCHROOM; RELIEF work; $9 weekly. Address M E 60, Tribune.

CLERKS. Girls and young women of more than average ability for positions paying more than usual rates. High school or college education or business training, will give added value. WESTERN ELECTRIC CO., INC., 48th-av. and 24th-st.

CLERK—YOUNG LADY FOR GENERAL OFfice work; good salary and permanent position. ROGERS & HALL CO., PRINTERS, Polk and La Salle-sts.

CLERK—HOTEL; NEAT APPEARANCE; references; understand switchboard. Call, don't phone, Calvert Hotel, 1805 S. Wabash-av.

COMPTOMETER OPERATORS, 20 to 35 years of age. Must have at least one year high school training and six months commercial experience. Apply between 8:30 a. m. and 1 p. m. ROOM 1904 NORTH AMERICAN BUILDING. STATE AND MONROE-STS.

COMPTOMETER OPERATOR—EXPERIENCED; must be fast and accurate; salary $100 per month; state age and extent of experience. Address M D 569, Tribune.

COMPTOMETER OPERATORS. APPLY TODAY before noon at our general offices, 836 S. Michigan-av. CRANE CO.

CORRESPONDENT. WOMAN IN TRAFFIC DEPT. OF A MAIL ORDER HOUSE, EXPERIENCED IN HANDLING CUSTOMERS' COMPLAINTS AND RAILROAD ADJUSTMENTS. PREFER ONE WHO HAS HAD ACTUAL MAIL ORDER TRAFFIC EXPERIENCE. THIS IS A STEADY POSITION, AND OFFERS UNUSUAL OPPORTUNITIES. APPLY JOHN MAGNUS & CO., 1039 W. 35TH-ST.

DICTAPHONE OPERATORS, salary $15 to $18 per week, according to ability; permanent positions; 1 o'clock Saturdays. HARRIS BROS. CO., 35th and Iron-sts.

DICTAPHONE OPERATOR—EXPERIENCED. Steady position; good salary. Apply National X Ray Reflector Co., 235 W. Jackson-blvd.

DICTAPHONE OPERATOR—EXPERIENCED Underwood typewriter. Good salary to start and excellent chance for advancement. Address M J 257, Tribune.

DICTAPHONE OPERATOR — EXCELLENT position [permanent] in modern loop office; liberal salary to speedy, competent worker. Phone Franklin 741.

DICTAPHONE OR EDIPHONE OPERATOR—To do temporary work. Call at Rm. 1639 Bldg., or ph. Rand. 6732.

DICTAPHONE OPERATOR — SHORTHAND not necessary but preferred; $18 per week. OSCAR F. MAYER & BRO., 1241 Sedgwick-st.

FILE CLERK—EXPERIenced, rapid, for filing in general correspondence file of large company. Pleasant working conditions; good salary to rapid, bright girl with chance for advancement; permanent; state qualifications for the position. Address M D 317, Tribune.

FOLDERS—EXPERIENCED ONLY. ATLAS Letter Service, 34 S. Wells.

GIRLS. DO YOU WANT TO LEARN TYPEWRITING At our expense? We will pay you a liberal salary while learning. As soon as you are proficient you will be advanced to better paying positions. APPLY TODAY. Employment Department. MONTGOMERY WARD & CO. 618 W. CHICAGO-AV.

GIRLS—OVER 16 YEARS OF age, with grammar school educations, to learn to run addressographs and graphotypes. Also miscellaneous work. Good opportunity and good wages. Apply ADDRESSOGRAPH CO., 901 W. Van Buren-st.

GIRLS—FOR CLERICAL WORK, 18 YEARS of age or older; high school graduates. Apply Mr. Wilson, care Western Electric Co., Rm. 500 S. Clinton-st.

GIRL For clerical and typist work on Oliver machine; hours 8:30 to 4:30; salary $65 per month; state exp. Address M E 58, Tribune.

GIRL, Young, for office work; exp. not necessary. MANAHAN, 2238 Wentworth-av.

GIRL—YOUNG, WITH MAIL ORDER EXperience, quick at figures and accurate. Apply Miss Crane, The T. & G. Store, 16 N. Michigan-av.

GIRL—GOOD TYPIST, GENERAL OFFICE work. 4534 Cottage Grove-av.

GIRL—TO FOLD AND INSERT CIRCULARS. Apply Room 726, 9 S. Clinton-st.

GIRL—CIRCULAR WORK; $9. AM. COL. 40 W. Randolph.

GIRLS 16 YEARS OF AGE, FOR OFFICE POSITIONS AT GOOD STARTING SALARIES. OPPORTUNITY TO LEARN GENERAL OFFICE WORK OR TYPEWRITING. BRING SCHOOL OR BIRTH CERTIFICATE. SEARS, ROEBUCK & CO., Homan-av. & Arthington-st.

GIRLS—16 YRS. AND OVER, for inspecting merchandise; steady employment with excellent chance for advancement; experience not necessary. CHAS. A. STEVENS & BROS., State-st., north of Madison.

LADY—30 TO 35, for general all around office work. Good advancement for right party. Address M D 570, Tribune.

LADY—YOUNG, NEAT, AS CLERK, FOR north side shoe store, experience not essential, good opportunity. Address M H 281, Tribune.

LADY—EXPERIENCED, YOUNG, AS TIMEkeeper in shop of wholesale clothing house. Address M E 66, Tribune.

LADY—FOR GENERAL OFFICE WORK; good at figures. SHATTUCK & McKAY, 167 W. Monroe-st.

LEDGERKEEPER—FEMALE. Experienced. Permanent position. Apply JOHN SEXTON & CO., 352 W. Illinois-st.

LONG HAND BILL CLERK—EXPERIENCED, for plumbing and heating supplies; salary $18. Rollins Supply Co., 17 West Kinzie-st.

LOOK-UP CLERK. Young lady, experienced in looking up correspondence and orders, wholesale tailoring experience preferred, but not necessary; light, airy offices and pleasant surroundings; good opportunity for advancement; state age, experience and wages expected. Address M H 168, Tribune.

MAIL ORDER OFFICE CLERKS. ENTRY WORK. CHECKING. INDEXING. FILING, ETC. We can use girls with clerical experience or those having some high school education. Permanent positions; good working conditions; Saturday afternoons off. CHICAGO MAIL ORDER CO., 2611 INDIANA-AV.

OFFICE GIRL. Girl to answer telephone and do office work; good position for one who writes a neat, legible hand and is a steady, conscientious worker. Hall & McCreary, 430 S. Wabash.

OFFICE CLERK — EXPERIENCED; OVER 18. Apply JOHN M. SMYTH CO., 703 W. Madison-st.

OPERATOR — COMPTOMETER; MUST BE expert; steady position. AMERICAN CAN CO., 1834 Clybourn-av.

PACKERS. MAIL ORDER PARCEL POST We have several openings for experienced or inexperienced strong girls and women to learn to become parcels post packers. These are permanent positions—not heavy, and offer a minimum guaranteed wage, with the possibility of earning about $15 per week consistently. CHICAGO MAIL ORDER CO., 2611 INDIANA-AV.

RECEIVING CLERK. Splendid opportunity for good, reliable man. Steady position. Good wages. Old reliable concern on N. Side. Address M H 280, Tribune.

Refined Young Lady AS OFFICE ASSISTANT; MUST BE ABLE TO USE TYPEWRITER AND FIGURE ACCURATELY. APPLY TO MANAGER, KRESGE 25 AND 50 CENT DEPT. STORE, 227 S. STATE.

SALESLADIES. Experienced in selling high class millinery to the very best trade. Apply THE VOGUE, 512 S. Michigan-av.

SALESLADY, Experienced, for ladies' clothing; must have neat appearance. GATELY'S, 6 S. STATE.

SALESLADIES — EXPERIENCED MILLInery; steady work year round. LESLIE'S, 127 S. State-st.

SALESWOMAN—IN EXCLUSIVE FUR ESTablishment; good opportunity. State experience, wages expected, references, etc. Address M J 265, Tribune.

SEARS, ROEBUCK & CO. HAVE OFFICE POSITIONS FOR EXPERIENCED AND INEXPERIENCED YOUNG WOMEN. GENERAL OFFICE WORK. BILLING. FILING. PRICING. ADDRESSING. TYPEWRITING. SEARS, ROEBUCK & CO., HOMAN-AV. AND ARTHINGTON-ST.

STENOGRAPHER—FOR COMPLAINT AND follow up desk. Apply Miss Crane. The T. & G. Store, 16 N. Michigan-av.

STENOGRAPHER AND OFFICE ASSISTANT—For institution nr. Chicago. Address M E 56, Tribune.

STENOGRAPHER—WITH SOME KNOWLedge of bookkeeping; give exp. and references. Address M 550, Tribune.

STENOGRAPHER—$12. 675 RAND-McNally Bldg.

STENOGRAPHERS. Young women, 20 to 35 years of age. Must have high school education and at least 1 year commercial experience. Apply between 8:30 a. m. and 1 p. m. 1904 North American Bldg., State and Monroe-sts.

STENOGRAPHERS. MUST HAVE ABILITY AND EXPERIENCE. PERMANENT POSITIONS; GOOD SALARIES; MODERN OFFICE AND EQUIPMENT. A. FLANAGAN COMPANY, 521 S. WABASH-AV.

STENOGRAPHER — COMPEtent, dependable. Apply Wednesday after 8 a. m. to employment manager. SELZ, SCHWAB & CO., 514 W. Superior-st.

STENOGRAPHERS, TYPISTS, AND DICTAPHONE OPERATORS—HIGH CLASS, WITH GOOD EDUCATION; GOOD SALARY; PLEASANT AND CONGENIAL CONDITIONS TO WORK UNDER; QUIET AND CHEERFUL SURROUNDINGS; 8 HOURS' WORK, 8:30 A. M. TO 5 P. M.; CLOSED ON ALL HOLIDAYS AND 1 O'CLOCK SATURDAY. OPPORTUNITIES FOR ADVANCEMENT EXCELLENT. MR. EDWARDS, 4046 S. MICHIGAN.

STENOGRAPHER — EXPErienced Oliver operator. Must have at least 6 months' experience. A. R. HAAS, 214 S. Franklin-st.

STENOGRAPHER With at least 3 years' experience; good starting salary; splendid opportunity for bright, intelligent young lady who is looking for permanent position with opportunity for rapid advancement; 1 o'clock Saturdays. Ask for Miss Alton, Harris Bros. Co., 35th and Iron-sts.

STENOGRAPHER, EXPERIENCED, PERMANENT POSITION IN LOOP. EXCELLENT WORKING CONDITIONS. STATE EXPERIENCE, AGE AND SALARY WANTED. ADDRESS M H 306, TRIBUNE.

STENOGRAPHER. Must be experienced, capable of turning out high grade work; good salary; pleasant office; West Side; apply in person or by letter. Templeton Kenly & Co., 1020 S. Central-av.

STENOGRAPHERS—2 EFFICIENT GIRLS, not less than 3 years' experience; neat, accurate, rapid; fine opportunity for advancement; $16 to start. Room 312 Madison Terminal Bldg., oposite N. W. Station. Tel. Franklin 3160.

STENOGRAPHER—PREFER ONE WITH some exp. along engineering lines; capable of checking estimate sheets; accurate at figures; Underwood machine; salary to start $80; state age and experience. Address M G 541, Tribune.

STENOGRAPHER, Experienced on Underwood typewriter; familiar with touch system. Hours, 9 to 4; 1 o'clock Saturdays. $18 per week. Call Rm. 300, 115 S. La Salle-st.

STENOGRAPHER. Excellent opportunity for neat, rapid, and accurate operator; experienced only need apply. REDDEN MOTOR TRUCK CO., 2337 S. Michigan.

STENOGRAPHER—FOR NORTH SIDE OFfice; 12 blocks from loop, near Chicago-av. elevated station, also Wells and Clark-st. cars; state exp. and wages desired; give phone number. Address H S 530, Tribune.

STENOGRAPHER—EXPERIENCED; MUST be rapid and accurate; salary $84.60; free transportation for person living on South Side; state age and experience. Address M D 568, Tribune.

STENOGRAPHER. Experienced, A1 concern; advancement; $15-$18; state age, experience, address, and phone. Address M 200, Tribune.

STENOGRAPHER AND PHONOGRAPH OPerator—Must be able to take some dictation, Edison phonograph, Remington typewriter; good hrs.; $12 to start. Apply WELSBACH CO., 629 Washington-blvd.

STENOGRAPHER — EXPERIENCED; PERmanent position; must reside within convenient distance. U. S. MUSIC CO., 2934 W. Lake-st.

STENOGRAPHER—EXPERIENCED, CAPAble young lady; good salary; Remington machine. Apply National X Ray Reflector Co., 235 W. Jackson.

STENOGRAPHER — SMART YOUNG LADY, good in detail work; wonderful opportunity; good salary. Apply Miss Crane, The T. & G. Store, 16 N. Michigan-av.

STENOGRAPHER—FOR REMINGTON MAchine; no objection to middle aged lady; permanent position; can start work at once. Hawtin Engraving Co., 19 S. Wells-st.

STENOGRAPHER. Permanent position, $15. Stearns Bros., 619 So. La Salle-st.

STENOGRAPHER AND OFFICE ASSISTANT—For wholesale grocery on North Side; $14 to start; state age and experience. Address M G 108, Tribune.

STENOGRAPHER — EXPERIENCED, FOR temporary 3 weeks' position; open Aug. 5. Apply own handwriting, stating salary desired. Address M J 242, Tribune.

STENOGRAPHER. Neat appearing young lady. Apply at once. 3600 Princeton-av., coal office.

STENOGRAPHER—EXCELLENT POSITION, in small office; some bookkeeping; pleasant surroundings; sal. $12 to $20, depending on ability. STEINBECK CO., 2909 Indiana-av.

STENOGRAPHER — COMPETENT, HIGH school graduate; prefer one with advertising agency experience; salary $18. Apply MR. CONDIT, Room 1306 Mallers Building.

STENOGRAPHER—LADY, MUST BE RAPID and accurate, having experience in lumber office. NASHVILLE HARDWOOD FLOORING CO., 1534 S. Western-av.

STENOGRAPHER AND DICTAPHONE OPerator—Good salary and permanent position. ROGERS & HALL CO., PRINTERS, Polk and La Salle-sts.

STENOGRAPHER — EXPERIENCED IN advertising and sales, for Harvey, Ill. Call after 2:30 at 1026, 30 N. La Salle-st.

STENO. AND OFFICE ASST.—YOUNG GIRL with fair speed; good wages; advancement; mail order bus. 4417 Madison-st.

STENOGRAPHER—EXP., WITH WHOLEsale candy house; permanent position. M. J. COHN & CO., 174 N. Michigan-av.

STENOGRAPHER — EXPERIENCED, FOR general office work; permanent position. Grocers Wholesale Co., 112 W. Kinzie-st.

STENOGRAPHER — EXPERIENCE ABSOlutely necessary. J. H. White & Co., 221 W. South Water.

STENOGRAPHER AND BOOKKEEPER—IN contractor's office; state experience and salary. Address M J 263, Tribune.

STENOGRAPHER—SMALL OFFICE; SOME experience. 706, 25 N. Dearborn.

TELEGRAPHER—YOUNG LADY; ALSO EXperienced on telephone switchboard; permanent position with west side motor truck factory; give full particulars of experience in both branches. Address M J 233, Tribune.

TICKET WRITER, experienced in writing tailors' tickets on country orders. Apply in person or by letter. SCHOENBRUN & CO., Tailors to the Trade, 844 W. Adams-st.

TICKET WRITER. Cut, trim, and make; experienced preferred; permanent position; chance for advancement. Marks & Brown, 161 W. Harrison.

TELEPHONE OPERATOR. Experienced lady for position last 6-7 weeks on a 4 position board in private office. Pleasant working conditions; private cafe; state qualifications for position, giving age and salary expected. Address M D 301, Tribune.

TELEPHONE OPERATOR to handle small switchboard; experience unnecessary. Apply between 11 and 12, Rm. 947 McCormick Bldg., 332 S. Michigan-av.

TELEPHONE OPERATOR — PRIVATE switchboard. Steady work. Address M E 112, Tribune.

TYPISTS—EXPERIENCED. APPLY TODAY before noon at our general offices, 836 S. Michigan-av. CRANE CO.

TELEPHONE OPERATOR Familiar with private switchboard, who has had experience in hotels or some large mercantile establishment; must be able to handle clerical work also. This position is for relief work on our switchboard; fair salary to start with chance for early advancement. HARTMAN FURNITURE & CARPET CO., 3915 Wentworth-av.

THE FAIR Requires the services of men of good personality, experience not necessary, as floor managers. Apply either in person or by letter, General Superintendent.

TYPISTS. MUST BE RAPID, ACCURATE UNDERWOOD OPERATORS. GOOD SALARIES TO THE RIGHT GIRLS. 2D FL., 633 PLYMOUTH-CT. The Reuben H. Donnelley Corporation.

TYPISTS, 20 to 35 years of age. Must have one year or more high school training and at least six months commercial experience. Apply at room 1904 North American Building, State and Monroe-sts.

TYPISTS. Bright beginners over 17 years. Underwood machines. BUTLER BROTHERS, Randolph-st. Bridge.

TYPISTS—TEN OR MORE, FOR ADDRESSing; any machine; experienced operators will find steady work under unusually favorable conditions. Please investigate. No home work. CHRISTY LETTERS, 127 N. Dearborn-st.

TYPIST—EXPERIENCED UNDERWOOD OPerator; permanent position; salary $13; South Side, near 26th-st. L sta.; when applying give phone number. Address Y X 201, Tribune.

TYPIST AND STENOGRAPHER—SALARY $10 to $15 per week, according to experience. Apply Guaranteed Tractors, Inc., 2500 Cottage Grove-av.

TYPIST—WITH HIGH SCHOOL EDUCAtion, to learn catalogue compiling; opportunity for advancement for bright girl. Address M J 231, Tribune.

TYPIST AND FILING CLERK—EXPERIenced. American Steel Spring Co., 2337 N. Keystone-av.

TYPISTS—TWO, EXPERIENCED IN GENeral office work. Sherer-Gillett Company, 1705 S. Clark-st., city.

TYPIST—RAPID AND ACCURATE. Address M G 111, Tribune.

UNDERWOOD TYPISTS. SEVERAL YOUNG LADY EXPERIENCED TYPISTS FOR FILLING IN FORM LETTERS AND ADDRESSING ENVELOPES; $10 PER WEEK TO START, WITH EXCELLENT OPPORTUNITY FOR ADVANCEMENT; STEADY POSITION ALL YEAR. NONE BUT EXPERIENCED NEED APPLY. APPLY 11 TO 5, 127 N. DEARBORN, ROOM 1514.

WANTED. PACKERS AND BUNDLE WRAPPERS. GOOD WAGES FOR WOMEN AND GIRLS. LIGHT, CLEAN WORK. NO EXPERIENCE NECESSARY. SEARS, ROEBUCK & CO., Homan-av. & Arthington-st.

WANT SEVERAL YOUNG LADY INDEX CLERKS WHO ARE ANXIOUS FOR STEADY POSITIONS WITH ADVANCEMENT; MUST HAVE MAIL ORDER EXPERIENCE AND UNDERSTAND CARD FILING AND INDEXING; $12 A WEEK TO START; NONE BUT EXPERIENCED NEED APPLY. APPLY 11 TO 5, 127 N. DEARBORN, ROOM 1514.

WE ARE NOW PLACING women in our woman's ready to wear sections. We have some splendid openings for competent women in this line. Apply in person or by letter. General Supt., 5th floor. THE FAIR.

WE HAVE VACANCIES FOR a few thoroughly competent stenographers. Apply Supts.' office, 9th floor. MARSHALL FIELD & CO., Retail.

YOUNG WOMAN WANTED in our general office. Must have a good education and some ledger experience. Apply Wednesday after 9 a. m. to employment manager. SELZ, SCHWAB & CO., 514 W. Superior-st.

WOMAN. Experienced operator on Underwood bookkeeping machine; good opportunity for advancement. Apply between 8:30 a. m. and 1 p. m. ROOM 1904 NORTH AMERICAN BLDG., STATE AND MONROE-STS.

YOUNG LADY—FOR CLERIcal work and one for filing correspondence, in light and pleasant office of large West Side mfg. concern; must have good school record and be ambitious to learn more important work; good chances for advancement; state age, education and phone number. Address M D 299, Tribune.

YOUNG WOMEN—TWO, FOR office work; good at figures. Apply all day Wednesday to employment manager. SELZ, SCHWAB & CO., 514 W. Superior-st.

YOUNG LADY—FOR CLERical position in supply dept. Must be good at figures. GREGORY ELECTRIC CO., 1601 S. Lincoln.

Executives and Managers.

EXPERIENCED BUYER AND manager for an exclusive ready to wear establishment. One with some following preferred. Confidential. Address M G 592, Tribune.

LADY—TO TAKE CHARGE OF EMPLOYEES cafeteria; experienced in restaurant work; good opportunity. CHANNELL CHEMICAL CO., 1419 Carroll-av.

WOMAN—GREAT CHANCE TO MANAGE profitable business; short hours. 900 Masonic Temple. Central 6098.

MANAGER—ROOMING HOUSE; PERCENTage. SHAW, 230 S. La Salle. Wabash 6672.

Household and Domestic.

CHAMBERMAIDS; HIGH CLASS HOTEL. Grasmere Hotel, 4621 Sheridan-rd.

CLEANING GIRLS. Good wages. Apply Housekeeper. LAKOTA HOTEL, 3001 S. Michigan.

Competent White Nurse, care for children. Ref. required. Good wages. 615 Lincoln-av., Winnetka. Telephone 1425.

Cook and Dining Room Girl. A good white woman cook; also dining room girl; good wages; short hours; serving 2 meals; room and board. 318 S. Ashland-blvd. Y. W. C. A.

COOK AND SECOND GIRL—DANISH OR Swedish; for family of two in Kenwood residence; permanent position and best wages; ref. req. Address K 572, Tribune.

CHAMBERMAID—COMPETENT; IN SMALL family hotel; must be able to assist in dining room; references. Phone Oakland 6877.

ELDERLY LADY—TO TAKE CHARGE OF farmhouse. W. F. SHATTUCK, Cassopolis, Mich.

Girl—General Housework, white; must be good cook; small house; family of 2; no washing; man around house; work light. 1316 Chestnut-av., Kenwood, Ill. Phone 66.

Girl—General Housework. Must be neat and clean; $15 a week. Apply personally if possible. Lake Shore Tea Room, Wilmette. Phone Wilmette 2148.

GIRL—GEN'L HOUSEWORK, To go to country for rest of summer. Call 5135 Harper-av. Blackstone 1732.

GIRL—CAPABLE, RELIABLE, FOR GEN. housework; good home and good wages; references required. Apply R. H. GAGE, 301 S. 8th-av., La Grange. La Grange 734.

Girl—General Housework, with or without washing; 3 in family. Phone Hyde Park 3229.

GIRL — YOUNG, TO ASSIST IN KITCHenette apt.; sleep home nights. Lake View 4660. Apt. 309, Surf Apartments, Surf and Pine Grove-av.

GIRL — PRESBYTERIAN, FOR GENERAL housework; salary $10; no washing or ironing. No children to tend to; assisted by houseman. Ph. Beverley 1389.

GIRL—13 TO 15 YEARS, TO ASSIST WITH 3 year old child; good home for right party. Kenwood 2143.

GIRL—WHITE, GENERAL HOUSEWORK, small family. 6836 Merrill-av., 3d. Midway 4740.

GIRL—FOR GENERAL HOUSEWORK AND care of children; good home and treatment. 8028 Bennett-av. South Chicago 6997.

GIRL—WHITE; NEAT; TO ASSIST WITH hswk. and baby; small apt. 945 Hyde Park-blvd., 2d.

GIRL—GENERAL HOUSEWORK, NO LAUNdry; $9 a week; ref. required. S. KLING, 5136 University-av. Hyde Park 8925.

GIRL—WHITE, GENERAL HSWK.; SMALL family. 511 Linden-av., Wilmette. Phone 355.

GIRL—BY SINGLE LADY, GERMAN-AMERican girl for cooking and general hswk., where 2d girl is kept. 345 Fullerton-pkwy.

GIRL—FOR GEN. HSWK.; WHITE; NEAT, reliable; 6 rm. apt. References. Call mornings. 5210 Ingleside, 2d apt.

GIRL—COMPETENT, FOR GENERAL HSEwork; 3 in family. 409 E. 50th-st. Drex. 475.

GIRL—FOR GENERAL HOUSEWORK; NO laundry. 4742 Ellis-av., 1st apt.

GIRL — COMPETENT, FOR GENERAL housework. Small family; $45 per month. Wilmette. Call at 2018 Peoples Gas Bldg.

GIRL — EXPERIENCED FOR GENERAL housework; references. 5318 Ellis-av.

GIRL—GENERAL HOUSEWORK, 2 IN FAMily; $7. Phone Hyde Park 2706.

GIRL—GOOD; GENERAL HOUSEWORK; wages $10. 7457 Sheridan-rd.

HOUSEKEEPER—WORKING, ABOUT 35, strong woman, care of elderly lady, no washing, small family, no children. One day out week. State salary. Address M 355, Tribune.

LAUNDRESS — GOOD; SCANDINAVIAN; good wages. Swedish Covenant Hospital, Foster and California-av.

MAID FOR SECOND WORK, WHITE, Can find permanent position in attractive location near the lake in Evanston; bath and individual bedroom; small family; good wages and bonus; experience and references absolutely necessary. Apply after 10 a. m. 1804 Hinman-av., Evanston.

MAIDS — 2, GEN. HSWK. AND NURSE, white, walking children. S. P. Johnston, 505 Waverly-st. Highland Park 970 or Ken. 4378.

MAID—WHITE, FOR GENERAL HOUSEW'K. Small family, good home for right party; pleasant surroundings. Beverly 2069.

MAID—GENERAL HOUSEWORK AND COOKing; liberal salary. 5753 Calumet-av., 1st.

MAID—GEN. HOUSEWORK; 2 IN FAMILY; $7. 164 N. Ridgeland-av. Oak Park L.

NURSEMAID—TO HELP with two small children. Wilmette 1316.

NURSE—MUST BE WELL QUALIFED TO care for a little girl 2 years old; must forward satisfactory references; salary $50 per month; will pay R. R. fare to Montana and return if service satisfactory for six months. Address I. R. MOODY, Darby, Mont.

NURSE—RELIABLE, FOR CARE OF TWO babies and some housework; small apartment, Washington, D. C.; references. Apply MRS. DUDLEY FOULKE, Linden Hill, Richmond, Ind.

NURSE—FOR 3 CHILDREN, AGES FROM 2 to 9 years; good settled colored girl preferred; go home nights at present. Phone Graceland 2384.

NURSE—SCHOOL CHILDREN, ASSIST SECond work. 5038 Drexel-blvd., 3d apt. Drex. 521.

NURSE OR NURSERY GOVERNESS—WITH references; 1 child. Address M G 109, Tribune.

NURSE GIRL—YOUNG, FOR 2 YEAR OLD boy; references. $8. KNOX, Normal 2954.

NURSEMAID — EXPERIENCED, WHITE. 5717 Michigan. Went. 4762.

SECOND MAID—COLORED OR WHITE, FOR care of bedrooms and personal laundry; sleep home; wages $8; city reference essential. 3140 Sheridan-rd., 2d. Wellington 621.

WOMAN—WHITE, PLAIN COOK, ASSIST housework, no washing, ref. $8. 4534 Drexel-blvd., apt. C. Kenwood 4133.

WOMEN—TWO STRONG, RELIABLE, kitchen helper and dish washer; good wages and good home to right parties. Address M H 285, Tribune.

WOMAN—COLORED, PLEASANT, CAPABLE, middle aged; general housework. Superior 2694.

WOMAN — MIDDLE AGED, GENERAL housework; no washing; family of 4. Address M H 179, Tribune.

WOMAN — WHITE, TO COOK AND KEEP house for 6 men; $40 per month. THORNBURY FARM, Libertyville, Ill.

WOMAN—COMPETENT, FOR GENERAL housework; 2 in family; small apartment. Ph. Oakland 3960.

WOMAN — MIDDLE AGED, FOR LIGHT hswk.; good home and wages. 2210 Lacrosse-av., after 6 p. m.

WOMAN—WHITE, CAPABLE ON PHONE, general housework; no Sunday dinners; 2 in fam. 2805 Indiana-av., 2d.

WOMAN—LINEN ROOM. HOTEL GRASmere, 4621 Sheridan-rd.

Professions and Trades.

ADVERTISING MAN—HIGH CLASS ESTABlished farm publication wants experienced advertising man for southwestern territory, including Illinois, Iowa, Missouri, Nebraska, Kansas, and Oklahoma; must know farming and advertising. Address M E 88, Tribune.

Apprentices—To Learn scientific hair treatments; paid while learning; under 22 yrs. Ph. Central 4366.

Assistant, Research Dept. The research department of a business magazine desires an assistant [man or woman], capable of making analytical studies of economic and business subjects and of preparing statistical charts, tables, and maps in connection with them. College graduate preferred. In reply describe education and experience [general and business]. Address M J 262, Tribune.

COAT SHOP. PANTS SHOP. Experienced operators on single and double needle power sewing machine. ROSENWALD & WEIL, 1505 Laflin-st., Cor. 15th-st.

BINDERY GIRLS—EXPERIENCED, ALL around. WILLIAMSON & CRAWFORD, 112 N. Wells-st.

BUTTONHOLE OPERATOR—One who has had experience on Reese or United Shoe machine. Apply ready for work. ROSENWALD & WEIL, 659-61 Hobbie-st., 2 blks. west of Larrabee.

CORSETS. Experienced machine operators and hand sewers for corset alterations. CHAS. A. STEVENS & BROS., State-st., north of Madison.

DRESSMAKER—IN LADIES' TAILORING establishment; must be 1st class fitter on dresses and skirts and capable of taking charge of dept. Address M E 86, Tribune.

EMPLOYMENT & TRAINING FOR YOUNG WOMEN, 16 to 35 years of age, for telegraph positions. Grammar school graduates and high school students. Pay liberally while learning. Eight hour day. $60 per month when qualified. Rapid advancement on merit. $65 and $70 per month in 1st year. Pleasant, instructive, interesting work with congenial associates. Well equipped rest and recreation room. Payment while ill. Insurance. Vacations with pay. Apply to CHIEF OPERATOR, Room 305, Western Union Telegraph Building, 111 W. Jackson-blvd.

EXPERIENCED GIRLS For catalogue, bindery, and circular work; also girls to learn bindery work. Ask for Mr. Harrison. W. F. HALL PRINTING CO., Kingsbury and Superior-sts.

EXPERIENCED TRIMMERS AND COPYISTS, WHO WANT STEADY POSITIONS; NO WAITING FOR WORK; CAN EASILY EARN $20-$35 A WEEK. APPLY AT ONCE. ROYAL TRIMMED HAT CO., 126 N. UNION-ST., COR. RANDOLPH.

FEEDERS — GORDON AND CYLINDER; union. Paul H. Fieberg Co., 213 W. Austin.

GIRLS — LIGHT, CLEAN bindery work. Apply Banker's Supply Co., 2251 South Park-av.

GIRLS—FROM 14 YEARS OF AGE UP, TO work on silk lamp shades; no experience necessary; we teach and pay you while learning; permanent position and good salary. Apply at once. Wabash Shade Co., 426 S. Wabash, at Corner Congress-st., 6th floor.

GIRLS—FOR LIGHT ASSEMBLY WORK IN MANUFACTURING PLANT. H. G. SAAL CO., 4410 RAVENSWOOD-AV.

GIRLS—BINDERY; GATHERING, COLLATing, folding, etc. H. J. ARMSTRONG & CO., 538 S. Clark-st.

GIRLS—REFINED, 16 OR OVER, FOR INspecting and tying novelty cords. Rm. 611 Garland Bldg., MISS MASON.

GIRLS—GORDON FEEDERS. GOOD PRINTing Co., 67 E. 43d-st.

GIRLS—FILL AND LABEL CANS; VARnish factory; $10. 214 W. Ohio-st.

GORDON FEEDERS. 430 S. CLARK-ST.

HAIRDRESSER—GOOD ALL ROUND OPERator; expert in all branches; marcel waver preferred; in first class store. Maison Henry, 950 E. 47th-st., corner Ellis-av.

HOTEL HELP. Waitresses, Maids, Cooks, Bakers, etc., for the west. Resp.; with or without exp. Fare to dest. FRED HARVEY, 18th-st. and Wentworth-av.

LADIES—EXPERIENCED, TO WORK ON power machines; kimonos and silk underwear; good pay and steady work. Call at once. Syrian Kimono Co., Rm. 450, 508 S. Dearborn-st.

MACHINE OPERATORS For light work. Single needle machines. Chicago Flag & Decorating Co., 1345 S. Wabash-av.

MANICURIST—NEAT COLORED GIRL. ALEX SIMPSON, 1748 W. Madison-st.

MANICURIST—EXPERT, AND SHAMPOO girl. 3831 Broadway.

MARKER AND SORTER assistant; steady position; good pay. Y. M. C. A. Laundry, 822 S. Wabash, 19th floor.

MILLINERY MAKER, Exp.; yearly position. 4643 Sheridan-road. Edge. 1413.

OPERATORS—EXPERIENCED, ON LADIES' silk and wool dresses. We pay the highest prices. Apply 6th floor, 306 W. Jackson-blvd. Joseph H. White Co.

OPERATORS—FOR ASSEMBLING; WOMEN 25-40 years of age; clean, pleasant work. ANGSTEN-KOCH CO., 5021 S. State-st.

POWER MACHINE OPERATORS on ladies' neckwear. Experience not necessary. Apply 4th Floor. 111 S. Wells-st. MORRIS, MANN & REILLY.

SHIRT FINISHER—ALSO GIRLS OVER 16 yrs. to learn laundry work. ORIENTAL LAUNDRY CO., 1322 W. Madison.

Punch Press Operators. Young ladies for punch press work. Must be experienced. Good wages. Excellent working conditions. Apply Automatic Electric Co., 1001 W. Van Buren-st.

ROSENWALD & WEIL, 1505 LAFLIN-ST. COAT SHOP, PANTS SHOP. SEWING MACHINE OPERATORS. Steady Work. Good Pay. GOVERNMENT WORK. ALSO GIRLS WITHOUT EXPERIENCE CAN LEARN TO BE OPERATORS WHILE EARNING GOOD PAY. ALL KINDS OF HELP WANTED. COME READY TO WORK. ROSENWALD & WEIL, 1505 LAFLIN-ST., COR. 15TH-ST.

SEAMSTRESSES. GIRLS, OVER 16 YEARS, TO LEARN MAKING LADIES' WAISTS ON NEW POWER MACHINE. WE TEACH YOU AND PAY YOU WHILE LEARNING. TUCKERS, JOINERS, EXPERIENCED ON LADIES' WAISTS CAN EARN UP TO $30 WEEKLY WITH STEADY WORK YEAR ROUND IN OUR MODERN DAY LIGHT FACTORIES. The Hirsch Strauss Co., 16 S. Market-st.

SEWING MACHINE OPERAtors on leather and canvas goods. Steady employment. Good wages while learning. CHICAGO SPORTING GOODS MFG. CO., 211 No. Carpenter-st.

SEWING MACHINE OPERAtors—On corset work; good pay while learning. THE LORETTE CORSET CO., 500 S. Throop-st.

SHOE STITCHERS On infants' shoes. L. ASHER, 413 S. Lincoln-st.

Starcher and Collar Girl, Experienced. Steady position. Y. M. C. A. Laundry, 822 S. Wabash, 19th floor.

TAILOR SHOP HELP WANTED. Armhole Basters, Lapel Padders, Edge Basters. Highest wages with 30% bonus; steady work; pleasant working conditions. B. KUPPENHEIMER & CO., 414 S. Franklin-st.

WAITRESSES. Also short hour girls. McKENNON & McDONOUGH, 232 W. Madison-st.

WAITRESS—EXPERIENCED, FOR SUBURban restaurant; $10, room and board. Calumet Restaurant, East Chicago, Indiana. 527 M. East Chicago.

WAITRESSES — EXPERIENCED; WAGES $12. West End Restaurant, 134 N. Cicero. Austin 8742.

WAITRESSES — EXPERIENCED. APPLY 2021 W. Division-st.

WAITRESS—$12 WEEKLY. 1633 HOWARD-st., at N. W. L station.

WAITRESSES—FOR LONG OR SHORT HRS. 165 W. Monroe-st.

WANTED. EXPERIENCED WOMEN TO WORK IN BINDERY; ALSO INEXPERIENCED WOMEN TO LEARN BINDERY WORK. STEADY POSITIONS AND FAVORABLE WORKING CONDITIONS. SEARS, ROEBUCK & CO., EMPLOYMENT DEPT.

WE ARE IN NEED OF MILlinery makers. Apply at once, 10th floor, millinery workroom. MARSHALL FIELD & CO., RETAIL.

WOMEN—TO OPERATE SINGER SEWING machines in bindery. U. S. SAMPLE CO., 801 S. Wells-st., 8th floor.

WOMEN—BETWEEN 18 AND 35 YRS., FOR light factory work; salary commensurate with result producing ability. BUNTE BROS., 720 W. Monroe-st.

WOMAN — ALTERATION, FOR CLOAK store. 3238 Lincoln-av.

$9 A WEEK AND BONUS. Girls wanted—100 for bindery work at 21st-st. and Calumet-av.; experience unnecessary; clean work in light, well ventilated workrooms overlooking Lake Michigan; all table work, handling paper products; no dangerous machinery; $9 a week to start and a bonus for product; must be 16 years or older; steady work for girls who show ability. All Cottage Grove and Indiana-av. cars to 21st-st., walk 2 blocks east to the lake; I. C. to 22d-st. station. Apply at once. R. R. DONNELLEY & SONS CO., 21st-st. and Calumet-av. $9 A WEEK AND BONUS.

Saleswomen, Solicitors, Etc.

LADIES AND YOUNG LADIES—SEVERAL to represent us, all or part of time; good pay. Address M 189, Tribune.

SOLICITOR—WOMAN, REFINED, TO REPresent prominent loop store in your own home neighborhood; steady work; good money; excellent future; dignified proposition; women who love music preferred. Address Y X 173, Tribune.

SALESLADIES—5; DEMONSTRATE HOUSE to house; no samples to carry; regular work; $12 per week and comm. to start. Room 610, 58 W. Washington.

SALESLADIES—EXPERIENCED; STEADY positions; good salary. Crown Department Store, 5839 Wentworth-av.

SALESLADIES—TO CALL ON LOOP OFfices; excellent opportunity; reference required. MR. L. BALLEN, 33 E. Van Buren.

SOLICITOR—WE HAVE A SPLENDID money making proposition for an experienced lady canvasser. HARPER & BROS., Harvester Bldg.

WOMEN—FOR HOUSE TO HOUSE CANvassing, selling nationally advertised products; good pay. Address M J 244, Tribune.

YOUNG LADIES of neat appearance to take orders in loop; sal. and comm. R. 1022 Harris Trust Bldg.

4 SALESLADIES Of neat appearance, to travel; 20 to 35 yrs.; experience not necessary; salary and commission; rapid advancement. Call 4022 W. Madison, Room 9.

Miscellaneous.

TO YOUNG WOMEN HAVING NO PREVIOUS BUSINESS EXPERIENCE.

We have one of the most attractive working opportunities in Chicago to offer young women between the ages of 20 and 25.

The work is not difficult. We give you plenty of time to learn about our business. You can make at the start $10 a week and very shortly you can make as much as $20 a week if you improve in your effort.

Applicants must write a good, plain hand, speak clearly and impressively, hear well over th etelephone, be neat in appearance, come from good family, and have high school or equivalent education. A certain amount of native aggressiveness to accomplish results is a desirable qualification.

Young women who have gone to private schools and who have never worked before will find ours a splendid place to work, a department exclusively for women, plenty of light, air, and the association of other refined young ladies. The business institution which this advertisement represents is thoroughly reliable and one that you would be pleased to work for.

In your application give details of age, schooling, address, and phone number. Address M E 138, Tribune.

CLOTHING PACKERS. We can place immediately two women from 25 to 40 years old, to pack men's clothing in our shipping room. The surroundings are pleasant and airy; starting salary is good; experience desirable, but not necessary. HART SCHAFFNER & MARX 24 S. Franklin-st.

GIRLS — OVER 16, AND young women; miscellaneous work on metal caps; clean, light factory; employment day and piece work offered; good working conditions; lunch counter in the plant. Phoenix Hermetic Co., 2448 W. 16th-st.

GIRLS—FOR INSERTING and rolling catalogues; good salary; advancement to office positions. PHILIPSBORN, 900 W. Van Buren.

GIRLS—SEVERAL EXPERIENCED AND inexperienced girls for motion picture manufacturing; inspection, cleaning, assembling, repairing, drying, etc.; good salaries; clean, pleasant working conditions and splendid opportunity for advancement. Apply to ROTHACKER FILM MFG. CO., 1339 Diversey Pkwy., at Southport. Phone Diversey 2272.

Wanted—College Woman Or teacher, past 27 years of age, of pleasant manner, who has had social experience and who is accustomed to meeting club women, to represent one of Chicago's leading business houses. Unusual remuneration with LIBERAL EXPENSE ACCOUNT. Traveling position. Call Wednesday afternoon. Ask for MRS. MILLER, 913 Garland Bldg., Wabash and Washington.

GIRLS — EXPERIENCED IN filling cereals, cocoa, etc. Apply JOHN SEXTON & CO., 352 W. Illinois-st.

WOMAN—DESIRABLE TRAVELING POSITION will be vacant Aug. 15. Acceptable applicant must be over 25 years old, with high school or college education; unmarried woman or widow without incumbrance preferred; pleasing personality and adaptability essential; no investment necessary; no experience required; position permanent, with advancement; will pay right party $50 a week. Address M J 94, Tribune.

WOMEN — REFINED, TO REPRESENT prominent loop store in your own neighborhood; steady work; good money; excellent future; dignified proposition; work can be done at night if you are now employed; women who love music preferred. Will make evening appointment with you if more convenient. Address M G 183, Tribune.

OPERATOR—EXPERIENCED LADY ELEVATOR OPERATOR; GOOD PAY. APPLY 133 S. STATE.

WOMAN—TRAVELING POSITION, ESTABlished firm; training in salesmanship free; $2,000 to $5,000 yearly. R. R. fare paid. Accepted applicant financed. Good address and industry required. Sales Manager, 1203 Mallers Bldg.

WOMEN—OF EDUCATION AND SOCIAL connection, to participate in city-wide drive for The Women's Press; liberal commission. Apply 10 to 2 Wednesday, Thursday, to MISS PORTER, 1714 StevensBldg.

LADIES—SEVERAL MORE CAPABLE, AT once for Montana and Ohio positions worth $40 week and up; weekly advance. R. R. fare, and commissions. A. D. DORSETT, 205 W. Monroe-st., 10th floor.

TEACHER — THOROUGHLY COMPETENT typewriting and elementary bookkeeping; pleasing personality, but firm and decisive; surroundings the best; give full particulars. Address D 580, Tribune.

NEAT, HONEST GIRL for bakery. Experience not necessary. 1058 N. Rockwell-st.

SOLICITORS—HIGH GRADE ADVERTISING, for the only newspaper for women published. Apply between 12 and 2 p. m. today. 1714 Stevens Bldg.

YOUNG GIRL IN BAKERY. 3343 W. Chicago-av.

WOMAN—CAPABLE OF EARNING $35 A week; exp. unnecessary; represent made to measure corset. Room 400, 36 S. State-st.

LADIES AND GIRLS—15-30 YRS.; PLEASant outside employment; good money. Rm. 304, 21 N. La Salle-st.

GIRLS—DINING ROOM, EDUCATED; SUMmer camp, during August. 400 N. Dearborn-st. R. 401, 2 to 3, today.

WOMEN—WELL EDUCATED, BETWEEN 25 and 40, for permanent traveling positions. Sales Manager, Room 1516, 58 E. Wash-st.

CLOAK MODELS—SIZES 16 AND 36. Chicago Novelty Cloak Co., 366 W. Adams-st.

LADIES—YOUNG, FOR FASHION; EXP. unnecessary. Redifer, 180 W. Washington.

LADIES—TO WORK COLORADO; NO HOUSE canvassing. Room 304, 20 W. Jackson.

WOMEN — PASSENGER ELEVATOR OPerators. Apply at once. Hotel Atlantic.

Employment Agencies.

BK., $25; ASST. BK., $20; STENO., $20; Dictaphone, $20; Steno. and Office Asst., $15; Typist, $13; Steno., high s. ed., $12; Office Asst., s. s., $14-$16; Office and Learn Switchboard, $8. KING'S AGENCY, 29 S. La Salle-st.

BOOKKEEPER, $85-$100; STENOGRAPHers, $15-$20; asst. bookkeeper, $20-$22; office clerks, $12-$16; typists, $12-$18; bookkeepers and stenographers, $18-$20. Merchants Cler. Exch., 903, 133 W. Wash.-st.

CHECKERS—$70, $65; MEAT COOK, $100; Pastry Cook, $75; Pantry Girls, $60; 5 Waitresses, $30. CHICAGO HOTEL AGENCY, 333 S. Dearborn-st.

STENOS, $20; TYPISTS, BILLERS AND bookkprs, $18-$20; correspondent, $20. Shirra Vocational Bureau, 5 N. Wabash.

WOMEN, GIRLS—PRIV. FAM., CLUBS, RES. taurants, hotels, hospitals, inst., summer resorts. JENSEN, 143 N. Dearborn, Rm. 34.

WANTED—FEMALE HELP.

Employment Agencies.

POSITIONS OPEN TODAY. CONSOLIDATED AGENCIES,

500 WESTMINSTER BLDG. 110 S. DEARBORN-ST.
NO FEE UNLESS WE PLACE YOU.

STENOGRAPHER AND TYPISTS.

3 STENOGRAPHERS, $100; 2 STENOS, loop, $85; 5 STENOS, loop, $80; 10 STENOS, loop, $65-$75; 5 BRIGHT BEGINNER STENOS, $50-$65; STENO. SWITCHBOARD OPRS., 5 openings, $60; A1 TYPISTS, 5 openings, good companies, $65; 10 SWITCHBOARD OPERATORS AND TYPISTS, $60; 16 POSITIONS OPEN FOR TEMPORARY STENOGRAPHERS, $3-$4 day; TYPIST, north side, one half day work, $12 week; STENO., light, BILLER, Underwood machine, Mich.-av. auto co., $80; STENO.-DICTAPHONE OPR., auto co., $80; STENO., Indiana Harbor, $85; STENO., CLERK, beginner, N. S., lunches and $12 week; STENO.-ASSIST BKPNG., $65; DICTAPHONE OPRS., $80.

BOOKKEEPERS AND OFFICE CLERKS.

CASHIER, loop, $108; BOOKKEEPERS, 4 on south side, A1 companies, $75-$100; ASSIST BKPRS., 7 positions open in loop and south side, $75-$85; CASHIER for restaurant, $10 and meals; 2 office clerks, little north, $12 week; SWITCHBOARD OPRS., light typing and general office work, $12-$18 week; OFFICE CLERK, knowledge of bookkeeping, $70; OFFICE CLERKS, no experience necessary, $10-$12; OFFICE CLERKS, good at figures, $12-$18; OFFICE CLERKS FOR FILING, $12-$15; GIRL to answer phones, no exp. necessary, $9; CASHIER AND BOOKKEEPER, use typewriter, $108; COMPTOMETER OPERATORS, 5 openings, $85.

CONSOLIDATED AGENCIES.

TRY THE "A. R. B." FOR SERVICE.

You will clearly understand why the American Railway Bureau is so highly praised. Absolutely no charge unless you are placed.

BOOKKEEPERS AND CLERKS—A1 Bookkeeper, Loop, $20-22. Bookkeeper, commission, $20. Ledger Clerk, railroad, auditing, $70. Asst. Bookkeeper, auto, $60-70. Ledger Clerk, pub's, $15. Ledger Clerk, beginner, $12. Bookkeeper for timekeeping, auto, $70. Clerk for map work, insurance, $50. Clerk and Correspondent, $75-$80. Clerk, good at figures, $12-14. Clerk, Northwest Side, pleasant surroundings, $45-50. Clerk, West Side, $12. 3 Temporary Clerks for about 10 weeks' work, $50. File Clerk, Loop, $10. Information Clerk, $8-10. Clerk for checking orders, $12. 2 Clerks, insurance work, $45-50. Genl. Office and File Clerks, $8-10-12.

STENOGRAPHERS—Stenographer and Secretary, $20-22. Government work, $80-85. Stenographer and Clerk, $20. Stenographer and Secretary, South Side, $20. Publishing, $15-16. 3 Stenographers, Loop, $15. 3 Stenographers, Loop, $12. Stenographer to learn dictaphone, $12. 2 Beginners, $10.

TYPISTS AND BILLERS—Typist, $18. Typist, $15. Typist, $12. Typist to learn to operate dictaphone, $16-18. Biller, good at figures, $18.

BILLING MACHINE—Elliott-Fisher Operator, $18.

ADDING MACHINES—Comptometer Operator, insurance, $15. Burroughs Operator, $15. REGISTRATION FREE.

AMERICAN RAILWAY BUREAU,

[Chicago's Greatest Employment Bureau], 1128 Lumber Exch. Bldg., 11 S. La Salle-st. Randolph 1049.

HIGH GRADE WOMEN. HIGH GRADE POSITIONS.

If you are seeking a high grade office position don't fail to see us today. We have never had so many excellent openings to choose from.

Stenographers	$15 to $25
Bookkeepers	18 to 25
Dictaphone Ops.	17 to 22
Typists	12 to 18
Comptometer Ops.	15 to 20
Adding Machine Ops.	15 to 18
Burroughs Machine Bkprs.	16 to 20
Record Clerks	15 to 18
General Ofc. Clks.	12 to 18
File Clks.	12 to 16

We charge no registration fee.

GLADER AGENCY,

Room 314 Woman's Temple Bldg. 106 S. La Salle-st. Franklin 1914.

WOMEN AND GIRLS WANTED FOR

BANKS, BOND HOUSES, HIGH CLASS INDUSTRIAL CONCERNS, REAL ESTATE, LAW CORPORATIONS, FIRE INSURANCE, RAILWAYS, ETC.

BOOKKEEPERS	$70-$130
STENOS., some bkpg.	$50-$110
Clks., figuring and ledger	$50-$100
Typists	$55-$75
File clerks, not young	$55-$75

See Miss Shaw.

V. G. TRUEBLOOD & CO.,

39 So. La Salle-st., Suite 815.

A REAL OPPORTUNITY

for any high grade woman can be found among the 600-odd openings in all kinds of office work NOW listed with us.

TODAY we MUST have 12 girls, neat writers, practical experience unnecessary; salary $12.00 to start.

We serve the best—the kind YOU want to work for.

CRAIG AGENCY,

Suite 614 Republic Bldg., State and Adams. Phone Harrison 5142.

SEC., LOOP, $85.00.

Stenos., $60-$90; Bkprs. and Stenos., $65-160; Bkprs., $60-$100; Dict., $70-$85; Typists, $55-$75. All permanent positions. Hundreds of temporary positions.

HONES-SHEPHERD SERVICE, Formerly Railway Exchange Employment Bureau, Suite 451, 80 E. Jackson-blvd.

LET'S GET TOGETHER.

You want a satisfactory position and we have it for you. Come early and take your choice. We can place every one who sees us TODAY. NO REGISTRATION FEE.

COMMERCIAL AGENCY,

1126 Consumers Bldg., 220 S. State. Harr. 2277.

NO ADVANCE FEE.

We need bkprs., stenogs., typists, machine operators, office girls.

SANGER, 17 N. La Salle-st.

Free Typewriter Employm't Bureau

TYPISTS — YOUNG LADIES, WITH GOOD experience, for temporary and permanent positions in and out of loop; $12 to $15. UNDERWOOD TYPEWRITER CO., 37 S. Wabash-av.

STENOGRAPHERS—YOUNG LADIES, 25 years old, with good experience, for temporary and permanent positions on South Side. Underwood Typewriter Co., 37 S. Wabash-av.

STENOGRAPHER—YOUNG WOMAN WITH good education and experience, for permanent position in Indiana; $75. Underwood Typewriter Co., 37 S. Wabash-av.

25 STENOGRAPHERS, PERMANENT AND temporary, desirable, $15-$25; 20 Typists, permanent and temporary, $15-$18. OLIVER TYPEWRITER CO., 167 N. Dearborn.

STENOGRAPHERS — FOR NORTH AND south side positions, $18-$20; permanent. Royal Typewriter Co., 32 S. Wabash-av.

WHEN IN NEED OF COMPETENT COL. help, factory or day work, ph. Doug. 5224.

TRADE SCHOOLS.

WAR WORK.

AUTO INSTRUCTION FOR WOMEN. Women students admitted to all classes. Complete course in driving, repairing, overhauling, electric starters, etc. Classes daily and Monday, Wednesday, and Friday evenings. Tuition fees from $25 to $35. Free booklet and particulars on request.

GREER COLLEGE OF MOTORING, 1517 Wabash-av. Phone Calumet 2657.

COMPTOMETER SCHOOL,

Conducted by the makers of machine.

FELT & TARRANT MFG. CO., 63 S. La Salle-st. Mon. 2580.

HERE IS YOUR CHANCE

To make $15 to $30 a week; learn power machine sewing; big demand; short time to learn; small cost; day and eve. inst. Master School, 118 N. La Salle, opposite City Hall.

COMPTOMETER SCHOOL,

DAY AND EVENING CLASSES. R. C. WARNER. 14 E. JACKSON. TEL. WABASH 5563.

LADY SECRETARIES ARE EARNING UP to $10,000 a year; ambitious, educated women wanted to train by the NATIONAL INSTITUTE OF SECRETARIES, 616 S. Michigan-av. Director McEwan.

WOMEN—LEARN DRAFTING—MAKE BIG money; prepare quickly, day or eve.; special offer now; free details. COYNE TRADE AND ENG. SCHOOL, 50 E. Illinois-st. Phone Randolph 2660.

LADIES—LEARN HAIRDRESSING, BEAUTY culture, chiropody; few weeks. Day or evening. MOLER COLLEGE, 105 S. Wells-st.

DRESSMAK'G-MILLINERY SCHOOLS

VALENTINE DRESSMAKING, DESIGN. COLleges. Day, eve. exp. positions. 2407 Madison, 1850 N. Wells, 6206 S. Halsted. Sara Patek.

SPECIAL SUMMER RATES NOW—Designing, cutting, fitting, sewing; day or eve. MASTER SCHOOL, 118 N. La Salle-st.

DESIGNING, DRESSMAKING TAUGHT—For business or home use. Est. 1876. McDowell School, 309 S. State-st.

PRINTING MACHINERY & SUPPLIES.

WANTED — ROUND CORNER POWER punching machine. Ward-Oakes Co., 59 E. Randolph.

BARTER AND EXCHANGE.

HIGH CLASS PIANO LESSONS FOR GENTS' laundry. Address M 331, Tribune.

LOST AND FOUND.

BAG—LOST—ON MICHIGAN-AV., BET. 23D and 12th-st., a black 16 in. traveling bag containing several silk shirts, toilet articles and case, collars and green collar bag, shaving outfit. Finder return to 2250 Michigan-av. or call Calumet 5808; reward.

BAG—LOST—SAT. NIGHT, BROWN SUEDE bag, wood trim; probably left in taxi; very liberal reward. Ph. Lakeview 1892.

BROOCH—LOST—PLATINUM DIAMOND, Saturday afternoon at Lincoln-pkwy. and Fullerton-av.; liberal reward. Finder kindly notify Mrs. D. H. Keehe, 5150 Cambridge, apt. 2. Ph. Lake View 2713.

CHAIN AND CHARM—LOST — MASONIC; name and date on charm; valued as a gift; $10 reward. E. WITHALL, 758 Insurance Exchange Bldg., Chicago.

COLLAR—LOST—FRIDAY A. M., THE 26TH, on the Ravenswood L, a mink collar; reward for its return. Kenwood 5092.

DIAMOND MOUNTED ELK EMBLEM—LOST —In Albany Park, Kenwood elevated or 39th-st. Phone Irving 7384. Reward.

DOG—LOST—AIREDALE, SUNDAY, HIGHland Park; reward. 920 Sheridan-rd. Harrison 6781.

DOG—LOST—MORNING JULY 24, FRENCH bull pup; male; dark brindle; reward. Ph. Superior 193.

EARRING—LOST—DIAMOND SCREW; BEtween Argyle-st. and Mandel's; reward. MRS. B. STONE, 929 Argyle-st., 2d.

KEY RING—LOST—FRIDAY NIGHT, WITH 7 or 8 keys attached; between First Natl. Bank bldg. and I. C. station, Randolph-st. Finder please return to 731 First Natl. Bank Bldg.

MONEY—LOST—$50 IN PAPER IN MANdel Bros. or on North Side "L" Monday p. m., July 29; liberal reward. Ph. Lake View 8193.

PIN—LOST—AT NAVAL STATION OR LAKE Forests; a diamond bar pin set in platinum; liberal reward. C. C. ADSIT, 209 S. La Salle-st.

PORTFOLIO — LOST — BLACK LEATHER portfolio, with Rauch & Lang literature. Please phone Calumet 4712 or write 2349 Michigan. Mr. Griffin.

PURSE—LOST—SUN. NIGHT, EITHER ON Madison or Clark and Dewey-st. car, lady's black hand purse, containing R. R. passes to and from Ariz.; also to Wis.; $45 and valuable jewelry, belonging to soldier; liberal reward. Ph. Linc. 3084.

PURSE—LOST—ON COTTAGE GROVE-CAR No. 4 Sat. p. m., leather purse; reward. Ph. Harrison 1268. M. L. COLEMAN, 330 S. Franklin-st.

RING—LOST—SNAKE, 2 RED SETTINGS; in Rogers Park, Morse and Lunt-av., Sunday; keepsake; reward. Call Garfield 4099 after 6 p. m.

RING—LOST—SOMEWHERE IN LOOP. Fine Arts Bldg. or State-st. Solitaire platinum, 1 caret. Reward. Wabash 245.

ROSARY—LOST—GOLD, ON CAR OR NEAR the Lake Shore electric station, Highland Park. Reward. Rand. 6181. Between 9 and 5:30.

SCARF—LOST—MARTIN SCARF, SAT., from 4:30 Aurora-Elgin train going west. Reward, 1601 S. 8th-av., Maywood.

SCARF—LOST—MOLE AND CHIFFON scarf, Sunday evening, Chicago and Christiana av. Call Edge. 7199.

SILVER VANITY CASE—LOST—SUNDAY, on electric train between Chicago and Michigan City; keep money; return vanity case. Call Midway 1310.

STICK PIN—LOST—GOLD KNOT, WITH small diamond; Saturday at Argyle-av. beach; liberal reward for return. Call Rand. 4884.

WRIST WATCH—LOST—BETWEEN CARSON Pirie & Scott and Buena-av., or on North Side bus; reward. Lincoln 5330.

PERSON WHO FOUND

rings in Clifton Hotel, Niagara Falls, communicate with owner through C. CHAPMAN, 717 Irving Park-blvd. Phone Wellington 1999. Reward.

LOST—A BAG.

Gold Mesh; Sunday eve., on Sheridan at Galt, Lincoln Pk. or on bus. Reward. 4421 Sheridan-rd., 2d.

PERSONAL.

PERSONAL—WILL MR. HENRY SELLEY Parker, late of 26 E. 18th-st., Chicago, communicate with Martin & Sons, Solicitors, Low Pavement, Nottingham, England, who have information of great interest to him. Or call Tel. Randolph 3571, this city.

PERSONAL—IF PARTY WHO TOOK OFFIcer's baggage in the Grand Central station Thursday evening, July 25, will send it or contents to name and address found within, by C. O. D. express, no questions, and reward will be sent.

PERSONAL—PERSONS WITNESSING AUtomobile accident on July 20, 1918, at 2:30 p. m. at State and Burton-pl., address M D 302, Tribune.

PERSONAL—ON AND AFTER THIS DATE I will not be responsible for any debts other than my own. E. H. DUNKER.

PERSONAL—I WILL NOT BE RESPONSIble for debts contracted by any one but myself. JULIUS ZERNCH.

BUSINESS PERSONALS.

GUARD YOUR HEALTH.

CHICAGO'S MODEL INSTITUTE OF THERAPY AND BATHS.

Recommended for many ailments. Consultation free. 16 years' experience. Separate ladies' dept. Get our booklet.

VERNES GRANTHAM CO., 8th floor, 116 S. Michigan-av. Central 7079.

PERSONAL — FOOT SPECIALIST, SCIENtific chiropody. ELSIE S. DYE, Suite 910, 132 Madison-st., cor. La Salle. Frank. 5084.

PERSONAL — SUPERFLUOUS HAIR PERmanently removed by multiple electrolysis. MME. STIVER, 1009 Marshall Field Annex.

PERSONAL—HAIR REMOVED BY MULTIple electrolysis; guaranteed permanent. Ella Louise Keller, 36 S. State-st., Rm. 1200.

PERSONAL—ELECTROLYSIS, $1 PER SITting. MRS. A. D. BAKER, 39 S. State-st., Room 112. Phone Central 1746.

MACHINERY AND TOOLS.

1 WITCOMB-BLAZDEL 14 IN. LATHE, DOUble back geared, quick change feed; 2 4 Harding bench lathe, with benches and counter shafts; 1 Steptoe and 1 Brainard milling machine; 1 No. 5 Niagara and 1 No. 4½ American Can punch press; 1 4 and 1 6 spindle drill press; 1 Cochrane-Bly filing machine. MODERN TOOL & STAMPING CO., 313 S. Clinton. Harrison 7451.

FOR SALE—WARNER & SWASEY HAND screw machines; first class condition; built 1917 and 1918; complete with bar feed, automatic chuck, oil pump, and pan; replaced with automatics. 3 No. 1 capacity ⅝ in. by 4 in., $450.00 ea.; 4 No. 2 capacity 1 in. by 6 in., $350.00 ea. Douglas & Rudd Mfg. Co., Bronson, Mich.

FOR SALE—BLISS NO. 20 punch press with 2 1-2 in. stroke, $360. ANGSTEN, 5025 State-st.

WANTED—TWO CHOCOLATE MELTERS; must be Racine or National and hold over 500 lbs.; also two Standard scales, three flat trucks, 2 two wheel trucks, one office safe. Address M 178, Tribune.

FOR SALE—3,000 LB. AND 1,000 LB. STM. boiler, 50 in. steel vent. fan, 6x7x10 Smith Vail Duplex pump. Natl. Mch. Warehouse, 700 W. 22d-st.

OVER 200 D. C. AND A. C. GUARANTEED ELEC. MOTORS in stock. We buy, sell, exchange, and repair all kinds. Arthur Wagner Co., 706 S. Dearborn-st. Harr. 1833.

SANDERS, PLANERS, HAND JOINTERS, boring machines; stock list of rebuilt woodworking machinery on request. ILLINOIS ENG. & MACHY. CO., 222 N. Clinton-st.

GARAGE EQUIPMENT, LATHES, DRILL presses, punch presses, grinders, motors, chucks, hoists, etc. Wright, 568 Wash.-blvd.

FOR SALE—COMPLETE MACHINE SHOP equipment, including large lathe. Phone Midway 949.

TINNERS' TOOLS, BENCH DRILLS, HIGH speed power hack saws, arbor presses, lathes, etc. Essley Machy. Co., 551 Wash.-bd.

WIRE ROPE, 3,000 FT., ¾ IN., SLIGHTLY used; will sell cheap acct. closing mine; all or any part. Address M 579, Tribune.

FOR SALE—12 TONS ¼X1¼X1-16 IN. X 24 ft. angles. 1526 W. 22d-st.

WANTED—ENTIRE EQUIPMENT SMALL machine shop. Address M 565, Tribune.

SCALES IN GOOD CONDITION BOUGHT for cash. 2439 N. Crawford. Albany 5.

FOR SALE—6X2X2 FT. PLANER; GOOD AS new. Phone Lake View 5426.

ELEC. MOTORS, 1,000 IN STOCK. UNIversal E. A. Co., 160 N. Wells. Franklin 153.

WANTED — SHAPER LATHES FOR IRON shape motor. Address K 214, Tribune.

LIGHT & HEAVY MANUFACTURING.

GREY IRON FOUNDRIES, WITH FULLY EQUIPPED MACHINE SHOPS, DELIVERING BY THE WELL KNOWN HARVEY TRUCKS, WHICH WE BUILD, WANTS FINISHED CASTINGS TO MANUFACTURE. WM. E. DEE CO., 30 N. LA SALLE-ST. FRANKLIN 1523.

ARMAND MACHINE WKS.

548-550 W. Lake-st. Phone Main 260. Punch press and screw machine work, dies, tools, models, etc.; quick deliveries; low prices.

WANTED — LIGHT MANUFACTURING, screw machine, drill and punch press, lathe work, metal patterns, and assembling. GARRARD BRASS AND IRON WKS., 12-14 S. Jefferson-st.

PROMPT SERVICE ON DIE, JIG, LATHE, milling machine, and punch press work. CENTRAL DIE WORKS, 14 N. May-st. Monroe 3188.

WANTED—TOOL, DIE, STAMPING, AND machine work. Jefferson Tool and Mach. Co., 12 S. Jefferson-st. Monroe 3242.

HORSES, HARNESS, CARRIAGES.

FOR SALE—THOROUGHLY TRAINED SADdle horses, $75 to $150; also blue ribbon winners at last South Shore horse show. First Cavalry Riding Academy, 1330 N. Clark.

FOR SALE—WORK HORSES. APPLY Kru[illegible] Cartage Co., 2500 Grand-av.

BOOKS AND MAGAZINES.

FOR SALE—ENCYCLOP. BRIT., HANDY vol., 11th ed., india paper, perfect cc 1, with stand; reas. Address M 546, Tribune.

SCALES.

SCALES REPAIRED, TESTED, AND SOLD. COLUMBIA SCALE CO., 2439 N. Crawford. Albany 4.

TO RENT—ROOMS—SOUTH.

CALUMET, 4746—TO RENT—FRONT AND outside rms., priv. lav., electric lights, stm. heat, hotel service. $3 up. Oakland 4297.

CALUMET, 4521, 3D—TO RENT—MOD. LRG. dbl. room; priv. fam. Ken. 10261.

CALUMET, 5320, 2D—TO RENT—FRT. AND side rms., $1.75 up; nr. L. Ken. 5227.

CALUMET-AV., 5425, 3D—TO RENT—LG. light frt. rm., $2.50; blk. L, park; gents.

CALUMET, 5955, 3D—TO RENT—LG. FRT. rm.; mod.; pri. fam.; $3; gent. Aft. 7 p. m.

CORNELL-AV., 5315, 3D—TO RENT—TWO rms. with twin beds and conn. bath, nr. beach and park, I. C. transportation. Hyde Park 1292.

CORNELL, 5237, 3D—TO RENT—FRT. RM. with lav.; nr. beach park, I. C.

CORNELL, 5239, 2D—TO RENT—LRG. FRT. rm., shower, beach, I. C. H. P. 5686.

DORCHESTER-AV., 5547, 3D APT.—TO Rent—Rm.; home refinement; I. C. ex.; ref.

DREXEL-BLVD., 4249— TO RENT—

Graceton Bachelor Hall.

Unusually well furnished. Bath showers, phone, etc. 15 min. loop. Phone Drexel 780.

ELLIS, 4404—TO RENT—BEAUTIFULLY furn. frt. rm., priv. bath, ex. trans.; also furn. frt. rm., twin beds, pri. lav.

FIFTY-EIGHTH-ST., E., 339—TO RENT—Nicely furn. room, nea. South Park and L.

FORRESTVILLE-AV., 4750, 3D—TO RENT—Beautiful front rm., new apt.; no other roomers; no children. Ph. Drexel 9190.

FORTY-FIRST-ST., E., 344—TO RENT—1 OR 2 rooms; cozy little home; no other roomers; suit for 2 gentlemen; very quiet.

FORTY-SEVENTH, E., 1322—TO RENT—In Kenwood, Valkyrie apt.; high grade rms. in suites 1 to 3, bath or without. Ken. 300.

FORTY-SEVENTH-ST., E., 1127—TO RENT—Rooms, furn., $3.50 to $9. The Franklin.

FORTY-SEVENTH, E., 1349—TO RENT—Small room, priv. home, good trnsp. $2.50.

GRAND BLVD., NR. 51ST — TO RENT—2 lge. frt. rms., 1 with priv. bath; twin beds; mod.; high class; nr. L and pk. Oakl. 171.

GRAND-BLVD., 4726—TO RENT—BEAUT. lge. front rm., with bath; nr. pk., L ex.

GRAND, 4911—TO RENT—LGE. FRT. RMS., priv. bath; rm. adj. bath. Ken. 8174.

GREENWOOD, 4404—TO RENT—ATTRACT. frt. rms.; r. w.; Kenw. L; kitchenette rms.

HARPER-AV., 5431—TO RENT—1ST CLASS rm. for 1st class people; clean and pleasant; ring bell 6.

HARPER, 5211, 3D—TO RENT—LGE. RM., suit. 2; reas.; mod. conv. Blackstone 5833.

HARPER, 5124—TO RENT—LRG. FRT. RM., lav.; breakfast; 53d I. C. Mid. 578.

INDIANA, 5233, 2D—TO RENT—LGE. WELL furn. frt. rm.; ref. family; no other rmrs.

INGLESIDE, 6243—TO RENT—COOL, AIRY, clean rooms, well furn. MRS. DAUBE.

KIMBARK, 5450, 2D—TO RENT—COZY SINgle frt. rm., mod., nr. park.

LAKE PARK-AV., 4346, MISS MOSHER. — TO RENT — COOL, pleasant rooms, $4-$6; r. w., fine baths; kit. suites; I. C., L exp. "A refined, clean, comfortable place to live."

LAKE PARK AND OAKENWALD, COR. APT. 2—To Rent—Well furn. front room; refined fam.; nr. beach, 47th, I. C., surf. Drexel 3807.

LAKE PARK, 4757—TO RENT—STRICTLY mod. dbl. and sgl. rms.; bd. opt.; I. C. surf.

Michigan-av., 2507,

Metropolitan Hotel. Suite 2, 3, 4, 5 hskpg. apts. Also sing. rms. with priv. bath, $4 to $10 wk. Coliseum 7730.

MICHIGAN-AV., 2446—TO RENT—BEAUTIfully furnished; private bath, with housekeeping privileges; $5 to $7.50 wk.

MICHIGAN, 4416—TO RENT—SPACIOUS frt. suite, suitable 3 or 4 adults; reas.

MICHIGAN-AV., 4341, 2D—TO RENT—Large front room; $5. CADIGAN.

MICHIGAN, 5128—TO RENT—2 WELL FUR. rms., conn. bath; pri. fam.; good trans.

MICHIGAN—TO RENT—NICE, LIGHT FRT. rm. Ph. Sun. or eves. Kenwood 8803.

MICH., 4145, 2D—TO RENT—ELEGANTLY furn. lge. frt. parlor, 1 rm. with priv. bath.

PERRY-AV., 6728, 2D—TO RENT—LGE. rm.; priv.; ex. trans. Went. 4148.

PRAIRIE, 4558, 1ST—TO RENT—PLEASant outside rm., suit. 1 or 2; modern; extra bath; small private family; reas.; 1 block L exp. and surface lines.

PRAIRIE-AV., 5816, 2D AND 3D—TO RENT —Large double and single rms. Home comforts. Near park, 58th L.

PRAIRIE-AV., 1634 — TO RENT—FURN. rms.; rooming house; just open; short walk from town and good car service. Inquire.

PRAIRIE, 5728, 2D—TO RENT—LGE. FRT. room, modern; ½ block L; gentleman only.

VINCENNES-AV., 4838, 1ST APT.—TO Rent—Well furn. rm., home comforts; reas.

TO RENT — WILL SHARE WITH MARRIED couple or 2 ladies my 8 room house, screened porch, shady yard, 2 blocks bathing beach, I. C., and surface lines. Phone Hyde Park 1896.

TO RENT—LARGE FRONT RM. OVERlooking lake; priv. beach; priv. fam. Douglas 1878.

TO RENT—NEWLY FURNISHED OUTSIDE room, pri. bath, South Shore district; gentl. only. Midway 7585.

41ST-PL., E., 1011—TO RENT—ROOMS overlooking lake; ½ block Ken. L. "Berkeley." Modern. Oakland 2025.

TO RENT—ROOMS—NORTH.

ASTOR-ST., 1216—TO RENT—BEST LOCALity in city; comfortable rooms; rates reas.

BROADWAY, 4525 — TO RENT — THE swellest bachelor rooms in the city; $3.50; enough said. Ravenswood 7665.

BROADWAY, 3918—TO RENT—NICE FURN. rms., con. bath, sgle. and hskpg. Sher. L.

BURLING-ST., 2446—TO RENT—LIGHT, airy rm., bath; priv. fam. Lincoln 4514.

CHICAGO-AV., E., 100, APT. C—TO RENT—Front airy rm.; elec.; nr. beach; walk. dist.

CLARK-ST., N., 2653—TO RENT— COVENT GARDEN HOTEL. All outside rooms, single or en suite; 18 min. loop; everything new; run. wat.; $3 wk. and up; near Lincoln Pk. Diversey 4173.

CLARK-ST., N., 3153 — TO RENT — NEW Lake View bachelor apts.; finest and cheapest rooms in the city; all outside. Well. 969.

CLARK-ST., N., 2702 — THE LEON — TO Rent — Swellest bachelor rooms, $3.50; enough said. Diversey 9286.

CLARK-ST., N., 2220, 3D—TO RENT—LIGHT front, clean furn. room, $2 per week.

DEARBORN-ST., N., 1203—TO RENT—FUR. rms., single or en suite, with or without bath; exc. service; 10 minutes from loop; by the month only. Ph. Superior 9019.

DEARBORN, N., 1360—TO RENT—SINGLE room, elec.; near Lincoln pk. and lake.

DEMING-PL., 442, 3D—TO RENT—$2 RM.; also large airy front room in corner flat; near beach, Clark-st. cars.

DEMING-PL., 465, 2D—TO RENT—MODERN rm., 1 or 2 ladies; nr. Clark and Pk.

DIVERSEY-PKWY., 661 — HOTEL BENTmere—To Rent—Swellest rooms in city, with or without bath; $5. Diversey 2810.

DIVISION-ST., E., 45, NEAR ASTOR—TO Rent—Rms. to 1st class people; ref. exch.

EASTWOOD, 816—TO RENT—BEAUT. FUR. ft. rm., conn. priv. bath, near lake, bus; Wil. ex.; 1 or 2 empl.; pr. fam.; ref. Hayward.

ERIE, W., 16—TO RENT—RMS.; MOD.; elec. lgt.; $1.75 wk. up; also hskpg.

FULLERTON-PKWY., 444—TO RENT—LGE. front rm. with water, wall bed, hall entrance, adj. bath; nr. Linc. Pk. Gunning.

FULLERTON-PKWY., 716 — TO RENT—Nicely furn. mod. rm.; nr. park, exc. tran.

GALT, 900—TO RENT—IN PRIV. APT., TO gentleman; master chamber, sun parlor; blk. Wil. lake; $10; worth it. Sunny 6518.

GRACE, 853, 3D—TO RENT—2 LGT. RMS.; new dec. and range; $8. Well. 9893.

GREENVIEW-AV., 4059—TO RENT—2 MODern front rms., kitchen priv., reas.; also large side rm. Tel. Grace 8737.

GOETHE, W., 9, NR. STATE—TO RENT—Pretty frt. rms., mod.; reas.; home meals opt.

HOLLYWOOD, 1045, CORNER KENMORE —To Rent—Single and double rooms, with board, in priv. residence; beautiful locat.; 1 block from bathing beach and bus, 2 from Bryn Mawr L and trolley. Phone Ravenswood 6813.

HURON-ST., E., 228—TO RENT—LGE. FRT. rm., nr. lake, 1 lge. outsd. rm., home priv.

KENMORE, 4071, 3D—TO RENT—PLEAS. well furn. rm., suit 1 or 2, in strictly priv.; mod. apt.; L, bus, surf. L. V. 2884.

KENMORE, 4220, 1ST—TO RENT—NICELY furn. rm. in priv. fam.

LAKESIDE, 915, 2D—TO RENT—LARGE light rm., adj. bath, $5. Call after 6 p. m.

LA SALLE, N., 1244—TO RENT—NICELY furnished single rooms; all conveniences; running water; $1.50 up.

LAWRENCE-AV., 1021—TO RENT—ATtractively furn. spacious room; opp. bath; suitable for 1 or 2; priv. apt. Edge. 6862.

LAWRENCE-AV., 1028, 2D APT., BELL 2—To Rent—Desirable frt. suite, porch; ideal loc.; board optional. Wil. exp., bus.

LAWRENCE, 913, 1ST—TO RENT—ROOM, $3.50; L exp., bus, bch. Sunnyside 351.

LAWRENCE-AV., 1027, 3D—TO RENT—Lge., well furn. frt. rm.; reas.; Wil. ex. bus.

LAWRENCE-AV., 1217, 2D—TO RENT—Lge. rm., kit. priv. opt.; 2 in fam.; reas.

MALDEN-ST., 4730—TO RENT—HSKP. AND single rooms; W. L.; first floor.

MAGNOLIA, 4538, THE EMMETT — TO Rent—Single rms.; r. water. Sunnys. 8343.

MONTROSE, 900, 1ST—TO RENT—NICELY furn. sgl. rm.; nr. bch., bus, L. Edg. 7124.

PATTERSON, 1904 — TO RENT—NEWLY furn., light, airy rms.; quiet, beaut. home surroundings; ex. tran.; meals opt. Grace 2135.

PINE GROVE-AV., 2925, 1ST—TO RENT—3 rms. in beau. fur. apt., strict. priv., 2 blks. pk., ex. trans., gent pref. L. V. 1536.

RACINE, N., 4620, 3D—TO RENT—LARGE frt. rm., suit. 2; Wil. exp. ½ blk., nr. beach.

RACINE, 4411—TO RENT—PLEASANT FRT. rms. with porch; $3 up.

SCHILLER, W., 17—TO RENT—CLEAN FR. rm., suitable for 1 or 2; piano; nr. lake.

SHERIDAN, 4662, 3D—TO RENT — WELL furn. and newly dec. lge. rms.; r. w. and lge. clos.; nr. bch. and Sher. sta. Well. 1185.

SHERIDAN, 4430—TO RENT—HOME COM. without the worry; rms. for discrim. people; Wil. exp., bus, beach; $3 up. Edge. 6470.

SHERIDAN-RD., 4649—"THE MINERVA" —To Rent—Newly furn. rms.; r. w.; Box springs. Read lamps. Extra doors for ventilation. Sher. exp. Bus. Beach. Well. 8075.

SHERIDAN-RD., 4312, APT. A—TO RENT—Beaut. furn. front room, connecting bath; refs. exchd. Call a. m. Drexel 9834.

SHERIDAN, 4951—TO RENT—BEAU. RM. with sun parlor, twin beds; also rm. adj. bath; break. opt. beach. Arg. ex. Willis.

SHERIDAN-RD., 5060—TO RENT—BEAUT. outside room, near lake, Arg. ex. Ducy.

SHERIDAN, 4538—TO RENT—LGE. AIRY rm., adj. shower; Wil. ex. MOORE.

SHERIDAN, 4806, 3D—TO RENT—PLEASant outside room. Wil. ex. Sunnyside 9090.

SHERIDAN-RD., 4738, SHERIDAN MANOR House—To Rent—Elegantly furnished rms., priv. bath and shower, priv. phone; block to beach; bus to door. Ph. Sunnyside 8408.

SHERIDAN-RD., 4037—"THE SHERCOMBE" —To Rent—Large, cool rms., run. water, priv. phone. Murphy beds. Read. lamps. Desks. 2 blks. beach, 1 blk. Sher. ex. $4-$7.

SHERIDAN, 4932 — THE GIBSONIA — TO Rent—Elec. large rms., $3.50 to $10; lav. or priv. bath; sleep pch.; 20 min. to loop.

SHERIDAN-RD., 672, 1ST—TO RENT — ATtractive front room, $6 per week for 2; select location. Wellington 6562.

SHERIDAN-RD., 4542—TO RENT—ROOMS, $2 and $4; nr. Wil. exp. Lehman.

SHERIDAN—TO RENT—NICE FRT. ROOM for gent; priv. fam. Wil. ex. Edg. 2453.

SHERIDAN-RD., 4620—TO RENT—RMS., private bath, sleeping porch. Wil. L.

STATE, N., 1351—TO RENT—LARGE RM., elect. light, walk. dist. loop.

WILSON-AV., 804, 2D—TO RENT—LARGE airy front rm., nr. beach. Wil. ex.

WILSON, 857—TO RENT—ATTR. DOUBLE and single out rms., reas. beach. Wil. L ex.

WINDSOR, 933, 2D APT.—TO RENT—AIRY outside room; large closet; good bed; beach, bus. Wil. express.

WINTHROP, 4716, 3D—TO RENT—FRONT and side room; Wil. exp. Edge. 5307.

WINTHROP, 4857, 1ST—TO RENT—AIRY frt. rm., 1 or 2; kitch. priv.; beach; Wil. L.

WINTHROP, 5549, 2D—TO RENT—DESIRAble front rm.; priv. family. Bryn Mawr L.

UNUSUALLY DESIRABLE

Room for business men, with privileges of entire private home; references exchanged. Phone Rogers Park 1770.

TO RENT—BRIGHT RM., ADJ. BATH; MOD. conv.; priv. fam.; $4.50 wk.; gent; ref.; Wils ex. Ph. Edge 240.

TO RENT—LARGE FRONT ROOM WITH porch, private home, gentleman pref. Ph. Ravenswood 2310.

TO RENT—EXQUISITE LARGE ROOM, $5, nr. beach and L. Ph. Sunnyside 4327.

TO RENT—LARGE MODERN FRONT ROOM, Ex. trans., reas. Sup. 8278.

TO RENT—LARGE CLEAN FRONT RM., ON Foster-av.; A1 transportation. Ravens. 2250.

TO RENT—FURN. RM., IN MOD. APT., priv. fam. 3; Wil. exp.; ref. Sunny. 4445.

TO RENT—ROOMS—NORTHWEST.

IRVING PARK-BLVD., 4005—TO RENT— NEW HOTEL RACE. Newly furnished rooms. Private baths, in-a-dor beds; 15 minutes to loop via C. & N. W. Ry.; $5 week up. Phone Irving 661.

TO RENT—ROOMS—WEST.

ASHLAND-BLVD., S., 221—TO RENT—HIGH class rms.; el.; tile baths; h. w. heat; 10 min. to loop; gentlemen only; refs.

FLOURNOY-ST., 3713, 2D—TO RENT—SINgle front mod. room; best trans.; breakfast if desired; private. Garfield 8325.

JACKSON-BLVD., 3451, 2D — TO RENT—Light, cool rm.; h. w. heat; elect.; suit. 1 or 2 ladies emp.; closet. Kedzie 2699.

JACKSON-BL., 2329, 1ST—TO RENT—RM.; stm. heat; el. light; fam. of 2. Seeley 3647.

JACKSON-BLVD., 3142, 1ST—TO RENT — Nicely furn. rm., modern; good transp.

MONROE, W., 3925, 2D—TO RENT—NICEly furn. lge. light room; mod.; all conv.; 1 blk. Garf. pk.; best trans.; board opt.

WASHINGTON-BLVD., 2147—TO RENT—Mod. fur. rms. 1 or en suite; stm., ele.

TO RENT—HOUSEKEEPING ROOMS

South Side.

CALUMET-AV., 4729, 2D—TO RENT—FURN. complete ready to live in, 2 and 3 hskpg. rms.; children.

CALUMET, 5247, 3D—TO RENT — NICELY furn. 2 or 3 conn. suite, kitchen, pch.; mod.

CALUMET, 4830—TO RENT—CONN. RMS.; priv. kitchen; run. w.; 47th L. READ.

CALUMET-AV., 5252, 3D—TO RENT—NICEly furn. 2 and 3 rm. suites; elec. steam.

DREXEL, 6439—TO RENT—NICE LT. RMS. with kitchenette. Hyde Park 5804.

ELLIS, 4217—TO RENT—LARGE FRT. RM., kitchenette, h. and c. water, 2 rm. suite, all conveniences, $5.50, ex. trans.

ELLIS, 4300—TO RENT—2 AND 3 RM. FRT. cool, comp. apts.; ex. trans. JACKSON.

ELLIS-AV., 3722—TO RENT—2 FRONT RM. suite, mod. conven., $2 to $6.

FORTY-FIRST-PL., E., 1030—TO RENT—4 room furnished apt., "Berkeley," ½ blk. Ken. L, 2 blks. from lake. Oakland 2025.

FORTY-FIFTH-ST., E., 419, 3D—TO RENT—Clean, cool 2 rm. suite; excel. trans.; $2 up. JONES.

FORTY-FIFTH-ST., E., 421 — TO RENT—Newly furn., cozy 2 rm. apts.; price mod.

FORTY-FOURTH-PL., E., 1217—TO RENT—1, 2, or 3 rs., fur., nr. lake, stm., I. C., L; reas.

FORTY-SEVENTH, E., 1113, 1ST—TO RENT —2 frt. rms., r. water; reas. SHAW.

GRAND-BLVD., 3931—TO RENT — LARGE front room, with kitchenette; other rooms; elec.; modern; reasonable; good transp.

GRAND-BLVD., 3800—TO RENT—BEAUT. light rm.; kitchenette; also rms. 6140 Doug.

GRAND-BLVD., 3549 — TO RENT — WELL furn. 3 room apt., facing blvd.; reasonable.

GRAND-BLVD., 3750-52—TO RENT—ATTR. 2-3 rm. hskpg. apts., fac. bd., $6.50 to $9.

GREENWOOD, 4404—TO RENT—FRT. 2 RM. hskpg. suite; also kitchenette rms.

INDIANA, 4902, 2D—TO RENT—SHARE beaut. furn. 5 r. apt. or suite. Ken. 7439.

IND., 3259—TO RENT—1-2-3 HSKPG. RMS., sing. en suite; $2, $4, $7; 3d fl. flat, $7.

INDIANA-AV., 5840—TO RENT—FRONT, with private kitchen; also single; reas.

KIMBARK, 6049, 3D—TO RENT—LARGE front room, ice, gas, elect., laundry; single side rm. in 1st apt. Apply 1st apt.

KIMBARK, 6017, 2D—TO RENT—4 ROOM suite; mod., pri. kitchen, porch; ex. trans.

LAKE PARK-AV., 4346—TO RENT—DESIRable 3 rm. suite; private bath, porch; 2 rm. front suite, also kitch., r. $10-$7; I. C., "L" ex.; a refined, clean, comfortable place to live.

LAKE PARK, 3140—TO RENT—LIGHT front room, kitchenette; reas.

MICHIGAN-AV., 2446—TO RENT—APTS., 2 rooms and bath; disappearing beds; completely furn. for hskpg.; convenient location; beautiful entrance; $6 to $12 weekly.

MICHIGAN-AV., 4104 — TO RENT—NEW California apts., 2 rms. and tiled shower bath; ready to live; disappearing beds; near exp. station, 15 min. to loop, $12 to $14 wk.

MICH., 4601—TO RENT—ONE ROOM AND kitch.; hskpg. room, modern. Bryan.

NORMAL-BLVD., 5723—TO RENT—3 COZY front rms., light hskpg. Priv. entrance. Normal 2244. Call Sun. or evenings.

OAKENWALD, 4554—TO RENT—BY THE lake; newly fur. cozy 2 r. suites; price mod.

PRAIRIE, 4512—TO RENT—2 OR 3 MOD. hskpg. rms., $4 up; A1 trans. Ken. 6160.

PRAIRIE, 2940—TO RENT — NEW MOD. elaborate, 2 or 3 rm. furn. apts., $12 wk.

PRAIRIE, 4751—TO RENT—2 OR 3 RM. hskpg. suites, porches, 47th L ex., surf.

SIXTY-FOURTH-ST., E., 816—TO RENT—2 frt. hsk. rms., pri. fam., elec., nr. L. Mid. 9083.

SIXTY-FIRST-ST., E., 510—TO RENT—1 OR 2 mod. hskpg. rms.; nr. L and park.

SIXTY-THIRD, E., 863—TO RENT—LIGHT hskpg. rms.; reas.; good trans. H. Pk. 4938.

WOODLAWN, 6127, 1ST—TO RENT—3 RMS., completely furn.; dining rm., bedrm., kitchen; large back porch; modern; $32.50 month.

TO RENT — 4337 BERKELEY — LIGHT, clean 3 rm. hskpg. suite; piano; $7.50.

North Side.

BELEN-AV., 359 — TO RENT — HOUSEkeeping suite; scrupulously clean; blk. to park.

CLARK, N., 4753, 3D—TO RENT—LGE. front and side rm.; mod.; reas. Cent. 2890.

CORNELIA-AV., 651, 1ST — TO RENT—Choice modern room, private fam.; nr. lake.

DAKIN, 1021, 3D—TO RENT—HSKPG. share furn. apt.; reas.; 1 blk. Sheridan exp.

DEARBORN, 1427—TO RENT—SUITE OF 3 outside rms., stm., elec., laun., gas r., porch; reas.

DEARBORN, N., 1221—TO RENT—SIN. AND hskp.; el. l.; first class home; near lake.

DIVERSEY-PKWY., 607—TO RENT—LT., desirable cozy 3 rm. suite, stm., elec.; Chr. Scientist pref. Lincoln 697. Warnica.

FULLERTON-PKWY., 444—TO RENT—TWO rms., comp. for hskpg.; regular small flat; 1 blk. Lincoln pk. CUNNING.

HOWE, 2046—TO RENT—CLEAN, AIRY 4 rm. suite, run. w., ice box, porch; $7.50; nr. park.

KENMORE, 4034, 2D—TO RENT—HSKPG. rms.; Sher. exp. L. V. 5712.

KENMORE, 4019, 2D—TO RENT—DES. suite; run water; private porch. Sher. Ex.

MALDEN-ST., 4635—TO RENT—3 BEAUTIful light housekeeping rooms; private porch; all conveniences. MRS. MILLER.

OAKDALE-AV., 669, APT. B—TO RENT—Front room, hskpg. Call Sun. or eve.

ORCHARD, 2504, 2D—TO RENT—LIGHT, airy dble. hskpg. rm.; elec.; ladies only.

ROKEBY, 3810—TO RENT—VERY CLEAN, housekeeping, 2 rm. suite; reas.; beach Sh. ex.

ROSLYN-PL., 416—TO RENT—1 RM. KITCH. 1 rm. priv. bath; nr. Lincoln Park.

SHERIDAN-RD., 4738 — TO RENT — ELEgant room; bath; kitchenette; priv. phone; free linen, table and kitchenware; maid service; $12; block to Wilson beach. Sunny 8408.

SHERIDAN, 5026—TO RENT—2 HSKPNG. rms., facing lake, $6; Argyle L.

SHERIDAN, 4806, 3D—TO RENT—3 ROOM suite, comp. furn., porch. Sunny. 9090.

SUNNYSIDE, 1061, 2D—TO RENT—VERY lge. frt. r.; kit. privl.; bus, Wil. L. Edge. 7116.

TO RENT—3 COZY FUR. OUTSIDE HSKPG. rms.; block Sheridan L. Wellington 5936.

West Side.

CARPENTER, N., 161—TO RENT—STRANgers arriving in Chicago should see the 2 r. suites for hskpg.; stoves, elec. light, dishes, bedding; $2, $2.50, $3 week. We have respect. tenants; so quiet here it's call peaceful valley.

ST. LOUIS-AV., S., 24—TO RENT—3 FUR. hskpg. rms.; kitchen, living, bedrm.; mod. apt.; adults only; ½ blk. from Madison and Garfield Pk.; $30. Kedzie 3293.

WANTED—TO RENT—ROOMS.

WANTED—TO RENT—YOUNG BUSINESS man of good habits wants room in private North Side family with use of garage. Give size of family, price, and phone No. Address M 554, Tribune.

WANTED — TO RENT — ROOM, YOUNG married couple employed, south of 39th, east of State. Address M H 301, Tribune.

WANTED—TO RENT—3 UNFURN. HSKPG. rms., or will share apt. with marr. couple; exchange refs. Address M 301, Tribune.

WANTED—TO RENT—GENTLEMAN ROOM and breakfast, apt. priv., no other roomers; walk. distance; and Kenwood L; state price. Address M 259, Tribune.

WANTED—TO RENT—GOOD LT. RM. WITH r. w., elec. lt.; s. of Lincoln Pk.; ref. exch. Address M 177, Tribune.

WANTED—TO RENT—FURNISHED FRONT room with board in Ravenswood. Address M H 380, Tribune.

BOARD AND LODGING—SOUTH.

BLACKSTONE-AV., 5714 — "THE HARvard" H. P. 2780—Attract. location; 2, 3 min. to I. C. or electric, 12 min. to loop; new addition with fine public rooms on 1st floor. $9 week up. American plan.

BLACKSTONE, 5510, WEST TERRACE — Lge. well lighted rms., sgl. or en suite; nr. I. C. surf.; ideal summer location.

BLACKSTONE-AV., 5635, "THE VENTURA" —Bright, cheery rooms, single or suites; fine board. $8 up.

CALUMET, 4625, 1ST—LGE. RMS., NEW apt.; fine home cooking; reas.; Jewish. Drexel 5115.

CORNELL 5227—THE GALE—HIGH CLASS private hotel, near beaches and park; excellent home cooking; I. C. ex. Midway 763.

DORCHESTER, 4720—TO RENT—LGE. RM., adj. porch, bath, exc. table. I. C. sur.

DORCHESTER, 5330—PLEASANT ROOM; home table; nr. lake, 53d-st. I. C. exp.

DREXEL-BLVD., 4131—LGE. DBL. RM., facing blvd., stm. ht., run. water; table unexcelled, best trans.; ½ blk. L. Oakl. 1009.

ELLIS-AV., 4201—ATTRACTIVE OUTSIDE rooms, modern, excellent table, reasonable. Ken. ex., I. C. Oakland 619.

ELLIS-AV., 4137, 1ST—CHOICE HOME FOR 2, small priv. fam.; reas. Oak 5109.

FORTY-SEVENTH-ST., E., 1134—PRICE OF board and room $9 and up. Avalon Hotel.

HARPER-AV., 5208—NEWLY DECORATED rooms running water; near beaches and I. C. ex. trains, good table.

HYDE PARK-BLVD., 5488—EXC. ROOM, IN first class home; break. opt. Mrs. Ware.

LAKE PK., 4757 [BELGRAVE]—STRICTLY mod. rms.; unexcelled home cook.; sgl. $8 and up; double, $15 and up; I. C. and surf.

LAKE PARK, 3901, COR. RMS., O'LOOKING lake, pri. lav., ex. meals; $8 up; I. C. L.

MICH., NR. 45TH—TO RENT—FRONT RM. for 2; also refined man to room with man; mod. home; board reas. Drexel 13. L & surf.

MICHIGAN-AV., 5006, 2D—BEAUT. FURN. room; conv. L, sur., and park; Jew. bd. opt.

OAKENWALD-AV., 4415—FURN. FRONT rm. with board; ex. trans.; I. C., L and surface.

BOARD AND RM.—FOR 2 GENTLEMEN, small private family; excellent home cooking; I. C. trans. Ph. Midway 7999.

BOARD AND LODGING—NORTH.

DEARBORN-ST., 1036—READY AUG. 4TH, newly decor., elec. lights, single, double rooms, excellent table; walk. dist. Phone Sup. 5408.

GRACE, 719, 2D—EXCEL. MEALS SERVED, bkfst. and eve. dinner; $6 week.

HURON, E., 224—LGE. COOL DBL. RMS., suitable for 2 or more; ideal home, modern; home cooking; nr. lake; walk. dis.; sin. rms.

KENMORE, 4657, 1ST—BEAUT. LARGE frt. rms.; exc. home table; Wil. ex. Edg. 6008.

SHERIDAN, 4932—THE GIBSONIA—BEAU. suites or sep.; lav. or priv. baths; sleep. pch., ex. table; $8.50 up; spec. fam. rates.

SHERIDAN-RD., 5000, 1ST APT.—LIGHT, attractive rm. for 2; priv. fam.; home cooking; nr. lake; ref.; Argyle ex. sta.

SHERIDAN, 4746—2 NEWLY FURN. DOUble rms., 1 with sleeping porch, 1 single; home cooking. Sunnyside 8366.

SHERIDAN, 4220—ELEGANTLY FURN. room; sun parlor, piano; beautiful home; library; porch; lawn. Wellington 511.

SHERIDAN-RD., 4234 — COOL DOUBLE R. Home cooking; house, s. and w. exposure.

SHERIDAN, 4545, 3D—1 VERY LGE. FRT. room and 1 adj.; meals if desired.

WILTON-AV., 3706 — LIGHT RM., EXC. board; priv. home; $7.50. Graceland 526.

5715 KENMORE. — ATTR'TIVE SUITES, bath; single rms.; blk. to lake, ideal summer location; L and bus.

KENSTON ARMS. SUNNYSIDE 3272.

BOARD AND LODGING—WEST.

ADAMS, W., 1004—ROOM AND BOARD, $4. Phone Monroe 1445.

CONGRESS-ST., 4350—LIGHT SIDE RM. with board; home priv. Ked. 6877.

FULTON, 3435—TO RENT—NR. GARFIELD pk., bedrm., living rm., kitchen priv.; all mod. conv.; piano; adults emp.

LEXINGTON-ST., 3243— 2 Beautiful Rms. To Rent—With board; reas.; nr. L and surface. Ph. Kedzie 3716.

WILCOX, 4457—ROOM AND BOARD FOR marr. couple employed or 3 companionable business women. Ph. Garfield 1439.

BOARD & LODGING—SUM. RESORTS.

A PLEASANT PLACE TO SPEND YOUR summer vacation, at the Cold Springs Health Resort, South Haven, Mich.; pure spring water, fresh eggs, milk, and fruit on our place; modern conveniences; rooms with new hair mattress and box springs; auto bus and large garage for patrons.

HOTELS.

Hotel Plymouth

Near the beaches. Chicago's most popular North Shore hotel. Modern and absolutely fireproof. Here is one full block of solid comfort—every hotel convenience known. Newness and cleanliness of rooms an inviting feature. Room with bath, $1.50 up. Special weekly rates. One block north of Wilson-av. express station, the most convenient location of any north shore hotel. 4700 Broadway. Ph. Edgewater 9200. 18 min. to loop.

"THE TYSON," 4257-59 GRAND-BLVD. HANDSOMELY FURNISHED SUITES. 1, 2, 3, 4, 5, 6 rooms. Each apt. has private bathroom, kitchenette, large living rm., wall bed, gas range, ice box, telephone, elevator and maid service; silverware and linen. Single suites, $12 wk.; $40 to $50 month; 2 room suites, $50 month; several 5 and 3 room suites, $65 month up. Ph. Oakl. 2604.

HOTEL GRASMERE. European. 4621 Sheridan-rd. Ravenswood 3701. — MOST EXCLUSIVE Hotel on North Shore. Just completed; every room with bath, single or en suite, with private porches, large, beautiful sun parlor. Wilson-av. sta. N. W. El. 18 min. to loop. Two blocks from lake.

THE HIGHLANDS—A NEW FIREPROOF apt. hotel, handsomely furnished, in beautiful Rogers Park, block from lake; fine bathing. 1 to 4 rm. suites, with and without kitchens; comforts of a home, with hotel service; $10 to $25 per week, incl. light, gas and service; positively the best value in Chicago. 7455 Greenview-av. 2 blocks Birchwood L sta. Ph. R. Pk. 6100.

EASTWOOD HOTEL. EUROPEAN. 4644 Sheridan-rd. Edgewater 3197. — EVERYTHING MODern; with or without private baths; also kitchenette apt.; season rates; two blocks from lake. Wilson-av. station N. W. L.

LEXINGTON HOTEL— 450 ROOMS. Michigan-blvd. at 22d. Strictly fireproof. Beautifully furnished, spacious rooms, adjacent to bath; $20 per month for one or two persons. Moderate price cafe. CALUMET 1840.

HUNTINGTON HOTEL. Facing Ellis Park. 649 E. 37th-st. Newly decorated, remodeled; American plan. $8.50 to $14 single; European, $4 up; suite with bath. Douglas 3227.

HOTEL BENTMERE, 601 DIVERSEY-PKY. PHONE DIVERSEY 2810. — NEW, MOD. ROOMS, sing. or en suite, with or without bath. Phone in every room. Best transportation. $4.50 and up per wk.

HOTEL WYCHMERE, 18TH-ST. AND INDIana-av., reopened under former management, 150 comfortable outside rooms, 50c per day up; with bath $1 a day; 10 minutes downtown.

HOTEL NEW BRADFORD—260 ROOMS; 3000 Michigan-blvd.; cafe; reasonable rates; good accommodations for automobile parties; all conveniences; $1 to $2 per day; $3, $4, $5, $6 week. Tel. Calumet 5652.

HOTEL MAEBURNE.

Ideal summer hotel, 2 blocks to lake and Howard L sta.; suites and single rms., with bath. 7605 Bosworth-av. R. P. 9870. Cafe.

HOTEL HAYES AND ANNEX

64th and University-av. Ph. Hyde Pk. 4400. Popular priced family hotel. Rates $10 to $14 per week. AMERICAN PLAN.

HOTEL NEWBERRY— 817 N. Dearborn-st., an exclusive American plan hotel. Rates per week; Single $14 up; double, $22 up. Walking distance.

Wrightwood Apt. Hotel,

Corner Wrightwood and Pine Grove. Diversey 4800. North Side.

CHICAGO HOTEL.

RATES 50C DAY—SPECIAL—$2.50 WEEK. 22 S. CLARK-ST., close to MADISON-ST.

WILSON APT. HOTEL—NEW, FIREPROOF, Wilson, cor. Malden; 1 rm. suite; kitchen; portal bed; private bath; linens; $47.50, $52.50 mo. Sunnyside 5410. Bus. Wil. ex.

HOTEL HARMONIA AND RESTAURANT, 3,000 Indiana-av. Phone Calumet 6200. Room with private bath, $1.50 per day; other rooms, $1 day, $5 week.

HOTEL GRANVILLE.

Family hotel. $5 week and up; run. water, phone, cafe. 3801 Grand-blvd. Doug. 4604.

NEW MORLONDE— MODERN CONVEN-iences. Perm. rates, $6 wk. up; trans., $1.50. 4946 Sheridan-rd. Sunnyside 7171.

HOTEL EUCLID, 6733 STONY ISLAND-AV. —Rooms with bath, $35 month and up. $1.50 per day and up. Tel. Blackstone 67.

HOTEL PRINCE, 510 S. DEARBORN-ST., 1½ blocks north of Dearborn sta.—$2.50 to $5 weekly, 50c to $1.50 day, newly furnished.

HOTEL BERKELEY AND ANNEX, 1011 E. 41st-pl.—Rms. overlooking lake, ½ blk. Ken. L, I. C. 43d; $4-$9. Eurp. Oak. 2025.

WISCONSIN HOTEL—½ BLK. LINCOLN PK. 226 Wisconsin-st.—Permanent and transient; 15 min. to loop. Lincoln 1343.

DREXEL ARMS HOTEL—LARGE ROOMS, with private bath, $1.75 and $2 a day for two people. Drexel and Oakwood-blvds.

NEW BACHELOR HOTEL, 533 MONTROSE, 1 blk. bch., showers, etc.; $5 wk. L.V. 5700.

YOU'LL LIKE WEAVER'S HOTEL—COZY, mod.; 2 min. N.W.L. 1016 Wilson. Edge. 2464.

NEW BACHELOR APTS.—SINGLE ROOMS, elevator, shower baths. 1251 N. Dearborn.

HOTELS.

THE PERFECT HOME

A Hotel That Is Different.

The Solution of the Servant Problem.

Beautifully furnished and equipped apartments designed to meet the tastes of those who want the best, the largest, lightest rooms in Chicago.

Suites consisting of living rooms, breakfast rooms, dressing rooms, and bath; perfectly appointed parlors, lounges, and cafe; lawn and gardens.

Delightful surroundings. Best transportation. Perfect service. Write for our booklet.

The Seville

Sheridan-rd., at Buena-av. Telephone Lake View 9000.

The St. George ON THE MIDWAY

BLACKSTONE & 60TH-ST. Midway 5756.

OFFERS hotel conveniences and the privacy of a home.

IDEALLY LOCATED. Far from factory and business districts. Near Jackson Park and the University.

TRANSPORTATION UNEXCELLED. I. C. express [15 minutes from loop] and surface cars to door. Elevated near.

FIREPROOF APARTMENTS. Living room, kitchenette, bath, and sleeping porch inclosed in glass. Parlors at service of guests.

EUROPEAN PLAN — $45-$60 per month. Heat, light, and everything necessary for housekeeping furnished.

AMERICAN PLAN — $25-$40 per week, family of two; includes maid service.

ST. GEORGE INN in connection. Prices moderate.

Hotel Arcola

AN IDEAL SUMMER HOME.

LAKE PARK AT 38TH-ST. PHONE DREXEL 3568. EUROPEAN OR AMERICAN PLAN.

100 LARGE, LIGHT, AIRY ROOMS WITH PRIVATE BATH, SINGLE OR EN SUITE.

RATES $5 TO $15 PER WEEK. SPECIAL WEEKLY RATES TO PERMANENT GUESTS.

BEST TRANSPORTATION—I. C. L. AND SURFACE LINES.

NEW MUNICIPAL BEACH AT DOORSTEP.

New Stanleigh

APARTMENT HOTEL, 6300 SHERIDAN-RD. PHONE ROGERS PARK 7010.

Situated among the beautiful homes of Rogers Park, on famous Sheridan-rd., one block from Lake Michigan.

One and two room suites, with and without kitchenettes. Fine cafe in connection.

One block from finest bathing beach in Chicago.

Take N. W. L to Loyola station and walk north on Sheridan-rd. to Pratt-blvd.

KELLSHORE HOTEL, The California Apartments of Chicago,

718-756 IRVING PARK-BLVD.

When in Chicago keep house. 20 minutes from the center of the loop. Near lake and bathing beaches. Living and maid questions now solved; kitchens fully equipped; light, gas, linen and maid service included; high class cafe; commissary and hotel service; rent $65 up. Ph. Wellington 26.

BOARD WANTED.

BOARD AND ROOM—BY BUS. GIRL EMP., n. of Fullerton, nr. lake; $7.50. Address Y M 279, Tribune.

BOARD—AND ROOM—BY SPANISH LADY with a Spanish speaking family; South Side. Address K 254, Tribune.

BOARD—AND ROOM—IN PRIVATE FAMily by young married couple; North Side. Refs. Address M 154, Tribune.

ROOMMATES.

WANTED—ONE OR TWO RESPONSIBLE gentlemen to share my 8 room modern apt. with gentlemen; North Side; Sheridan-rd. and Pine Grove; near lake; very best meals and service. Call Graceland 1860, or address M J 204, Tribune.

ROOMMATE—BUS. WOMAN, SHARE 4 RM. apt. with bus. woman; 1st class; s. h., elect., every conv.; N. S.; best trans.; 15 min.; reas. Div. 3655.

YOUNG BUSINESS WOMAN WILL SHARE rm. in priv. home with lady, includ. board; Scandinavian pfd. Albany 574.

GIRL ROOMMATE FOR GIRL 19; PRIV. apt.; reas.; ref. Call eves. Well. 9796.

TO RENT—HOUSES—SOUTH.

TO RENT—28 ROOMS, 12 BATHS, STEAM, elec., n. w. cor. Lake Park-av. and 36th-st., 3 story stone front, suit. for CLUB or HOTEL. C. L. Wood, owner, 11 S. La Salle. Maj. 7760.

TO RENT—TO COLORED, 551 E. 37TH-ST., light 9 rm. house, near Ellis pk. and L. Morris, Central 299.

TO RENT—3601 ELLIS PARK, COR. 36TH. 10 rm. brown stone front, with rugs, $45.

TO RENT—HOUSES—NORTH.

TO RENT—825 BUENA-AV., 1 BLOCK FROM lake; unusually cozy and comfortable modern residence of 11 rooms, 2 baths, and 2 extra lavatories; conservatory; large screened veranda; hot water heat; garage for several machines, with chauffeur's room above; also stall for saddle horse; driveway with porte cochere on side; lot 50x190; large lawn, flower and vegetable gardens. Possession Sept. 1. Rent very reasonable. WILLIS & FRANKENSTEIN, 110 S. Dearbn.

TO RENT—5 CHALMERS-PL., PRIV. RES., 11 rms., 2 baths; $60; near "L." 854 BELDEN-AV., 10 rms., light, $50. OGDEN, SELDON & CO., 192 N. Clark-st.

TO RENT—14 RMS., ALL LIGHT, NEWLY decorated, at 149 W. Chestnut-st. Ph. Superior 2341.

TO RENT—4226 BROADWAY, 10 RM. HSE.; elec.; semi-business. Lake View 4710.

TO RENT—478 DEMING-PL.; 8 RMS., MOD., nr. Lincoln pk.; $50 mo. Ravens. 2239.

TO RENT—HOUSES—NORTHWEST.

TO RENT — ONE HOUSE AND ONE FLAT left in beautiful Irving Park. Irving 3352.

TO RENT—HOUSES—SUBURBAN.

TO RENT—FURN. OR UNFURN. HOUSE; Winnetka; best loc.; call afternoons, 823 Humboldt-av., cor. Foxdale. Tel. afts. Win. 790.

TO RENT—ALL WILMETTE AND N. SH. homes from $30, $45, $65 to $125 per mo. PAUL SCHROEDER & CO. End L. Wilmette.

TO RENT—FURNISHED HOUSES.

TO RENT—WELL APPOINTED, MODERN houses, Evanston to Lake Forest; summer season or year, $85 to $100 a month. J. L. FLOYD, 35 N. Dearborn-st.

WANTED—TO RENT—HOUSES.

WANTED—TO RENT—RELIABLE PARTY wants furnished home or apartment with laundry and garage, six or more rooms, located between Evanston and Lake Forest; furnish best references. Address E X 21, Tribune.

WANTED—TO RENT—BUNGALOW IN SUBurb; modern and reasonable, with privilege of buying; give full details. Address M 357, Tribune.

TO RENT—SUMMER RESORTS.

TO RENT—CHANNEL LAKE, ILL., FOR Aug., large 9 rm. cottage; 5 bedrms., bath, toilets; boat, launch, garage; ph.; ice; garden, gardener; $200. Clingman, Antioch 184 W 2.

TO RENT— —TO RENT GREEN LAKE, WISCONSIN. BEAUTIFUL SUMMER HOME, LAKE FRONTAGE. Further particulars see M. B. MORAN & CO., 8 S. Dearborn-st. Rand. 6840.

TO RENT—COTTAGE AT OTTAWA BEACH, 8 rooms, bath, electricity, light, screened porch; for August. MRS. GRYSELS, Ottawa Beach, Mich. $85.

TO RENT—FOX LAKE, 9 R. FUR. HOME; also 3 r. bung. P. A. VEIN, F. L. Ph. F. L. 15.

TO RENT—FLATS—SOUTH.

TO RENT—5 ROOMS AND SUN PARLORS; brand new buildings; 6723-25 Clyde-av., 7139-41 Ridgeland-av.

TO RENT—1120 E. 47TH-ST., 3 AND 4 rooms, $32.50 and $37.50. JOHN J. FISCHER, 10 S. La Salle-st.

TO RENT—4505 VINCENNES-AV., 7 RMS., steam h. and c. water, etc., $27.50. See janitor. EDWIN ROMBERG, 30 N. La Salle.

TO RENT—808 E. 43D-ST., 5 ROOM MODern apt., newly decorated, best of transportation, $35; see janitor on premises.

TO RENT—3769 LAKE PK.-AV., 3, 4, 7 RM. apts., fireproof, steam, view lake. $27-$55.

TO RENT—3704 GRAND-BLVD., 5 RS., only $34; fine bldg.; janitor. Ph. Doug. 99.

John A. Carroll & Bro.

53d-st. and Lake Park-av. Hyde Park Apartments, NEAR LAKE PARK AND I. C. EXPRESS. 4 PHONES, ALL HYDE PARK 440.

NEW BUILDINGS.

1305 HYDE PARK-BLVD., 1301 MADISON-pk., 7 rooms, 3 baths, sun parlors, automatic electric elevators. Send for illustrated folder. Open today. $250.

1225 MADISON PARK—Handsome new detached 3 family building with automatic elevators, 3 family chambers, 2 private baths, showers; $200.

8-10 ROOMS.

5318 HYDE PARK-BLVD.—Large family chambers, 3 baths, sun parlor, $150.

5436 HYDE PARK-BLVD.—4 master chambers, 3 baths, $150.

4644 LAKE PARK—5 chambers, 3 baths, $125.

7 ROOMS.

5459 HYDE PARK-BLVD., 1st—$80.
5439 HYDE PARK-BLVD., 3D—$72.50.
5440 CORNELL, 1st and 3d—$60-$65.
53D AND DORCHESTER—Extra. $35-$40.
5209 HARPER, 1ST—$42.50.
5329 KIMBARK, 1st and 3d, $50.

5 ROOMS.

5401 Ridgewood-ct., 3d floor; $45.

4 ROOMS.

5050 Blackstone-av., 3d—large rooms—$40.

TO RENT— —TO RENT—

ONE ROOM APARTMENTS. Have all advantage of 4 rooms. $30.00 up.

5493 Cornell-av.
7106 Euclid-av.
5200 Harper-av.

OFFICE OPEN EVENINGS AND SUNDAYS.

WM. T. WOODLEY. 1642 E. 55th-st. H. P. 2187.

TO RENT—N. E. COR. 53D AND HARPER-av., near I. C. and lake; 1 and 2 rooms, bath and kitchenette; also 6 and 7 rooms; $22.50 to $40.

801 to 805 Drexel-sq.; fireproof building; finest apartments in Chicago; 1, 2, and 3 rooms, bath and kitchenette; $35 to $57.50.

5472 to 5478 University-av., 5 rooms, sun parlor; $45 to $47.50.

6231 Vernon-av., near L, 4 rooms; $35.

A. G. MAHONY & CO., 1502 E. 53d-st.

TO RENT—3 AND 4 ROOMS, $35.00 TO $42.50.

New, modern building; every convenience; handsome residence neighborhood; one block to Kenwood L, Illinois Central, or surface lines; all apartments have outside light, Murphy door beds, private balconies. Janitor will show.

NAVONA AND RAMONA APARTMENTS, 3972 Ellis-av. Phone Drexel 2081.

TO RENT.

Flat 2, 1205 E. 60th-st.; 4 rms., for $35.
Flat 2, 6026 Ellis-av.; 6 rms., for $32.
Flat 3, 6037 Ellis-av.; 7 rms., for $41.
Flat 1, 6051 Ellis-av.; 7 rms., for $31.
Flat 3, 6053 Ellis-av.; 7 rms., for $32.50.
Flat 3, 1014 E. 61st-st.; 5 rms., for $27.50.
Flat 8, 1014 E. 61st-st.; 2 rms., for $15.
Flat 3, 5815 Maryland-av.; 7 rms., for $33.50.

University of Chicago. Midway 800. 5750 Ellis-av.

TO RENT—4 AND 5 ROOMS.

5300 Greenwood-av., 4 and 5 rms. $47.50 up
S. E. Cor. 70th and Clyde-av., 4 and 5 rms. $45.00 up
5428 Kimbark-av., 4 rms. $45.00

New and very high grade; all apts. have sun parlors opening into living room and dining room; wardrobes, linen cases, etc.; near lake, park and beach.

OFFICE OPENING EVENINGS AND SUNDAYS.

WM. T. WOODLEY. 1642 E 55th-st. H. P. 2187.

HOFFMAN & BECKER,

Drexel 700. 360 E. 51st-st.

5239 PRAIRIE, 3D; SUN P., 2 BATHS, $65.
5324 S. PARK, 7 R., 2 BATHS, $67.50.
4900 MICHIGAN, COR., 6 R., PORCH, $65.
5006 MICHIGAN, 1ST, 9 R., $60.
427 E. 45TH-ST., 6 R., 2 BATHS, $55.
4320 MICH., 7 R., PCH., 2 BATHS, $65.
4930 CHAMPLAIN, 6 R., NR. PK., $42.50.
1151 E. 47TH, 3 R., BEDS, $30.

TO RENT—ARTISTIC APARTMENTS. STUDIO BLDG., 1142 Michigan-av. Attractive 2 and 3 room suites with bath and kitchenette. Overlooking Grant Park and Lake Michigan. Maid and Restaurant Service. ROSS & COMPANY, Railway Exchange. Wabash 1052.

FREE RENT OCT. 1ST.

NEW 6 ROOM APTS., S. W. COR. PAXton-av. and 70th-st., large rooms, 2 baths, shower, sun parlors, dining room and living room facing avenue, $70 per mo.

Other up to date 6 room apts., similarly arranged with sleeping porches, S. W. cor. Clyde-av. and 70th-st.; $65 per mo.

Midway 877. Agt. 7059 Jeffery-av.

TO RENT.

Flat 3, 4204 Michigan-av., 5 rms., for $29.
Flat 2, 71 E. 42d-st., 5 rms., for $29.
Flat 1, 45 E. 29th-st., 4 rms., for $25.
Flat 3, 57 E. 29th-st., 7 rooms for $32.50.
Flat 4, 59 E. 29th-st., 7 rms., for $27.50.

UNIVERSITY OF CHICAGO, Midway 800. 5750 Ellis-av.

Flat Renters, Attention.

Get our list of small modern houses; near I. C. express, parks, and lake; at much lower rents than flats; live better and cheaper. JOHN A. CARROLL & BRO., 53d-st. and Lake Park-av. Phone Hyde Park 440.

TO RENT—OSCEOLA BLDG., 3714-16 LAKE Park-av., mod., fireproof, overlooking Lake Michigan; convenient to I. C., L and surface line; large, light, airy rms., furn. or unfurn.; single rms. or en suite up to 8 rms., $8 and up per week. Apply on premises or to BYRON M. HOPKINS & SON, Agent, 1402 E. 63d-st.

TO RENT—NEW BLDG., SUBLEASE 3D APT., 1362 E. 52D-ST., 6 RMS., 2 BATHS AND LARGE SUN PARLOR; ALL OUTSIDE ROOMS; CONVENIENT TO I. C. EXP. STA. AND SURFACE LINES; ATTRACTIVE TERMS TO RESPONSIBLE PARTY. PHONE HYDE PARK 2709. MR. O'BRIEN.

ON THE LAKE, Near Pri. Beach, Jackson Pk.

Unusually att. 8 rm. apt., 3 baths, sun parlor; fine lake and park view; lib. concessions. 2d apt. 5488 Everett. Harr. 9580.

TO RENT—MODERN APTS.

1356 E. 62d-st., 1st, 7 rms. $42.50
1356 E. 62d-st., 1st, 8 rms. 45.00
603 Harper-av., 2d, 8 rms. 50.00

Easy to get roomers for any of these apts. BYRON M. HOPKINS & SONS, 1402 E. 63d-st. H. P. 297.

BOULEVARD APTS.

Clean, well furnished or unfurnished 2, 3, 4 room apts. with sun parlor, porches, etc.; strictly mod.; new bldg.; 12 min. to loop. Office 404 E. 42d-st., cor. Grand-blvd.

TO RENT— —TO RENT— 5 ROOMS AND SUN PARLOR. 5419-23 MARYLAND-AV. New and modern, individual rear porches. M. B. MORAN & CO., 8 S. Dearborn-st. Rand. 6840.

M'LENNAN APARTMENTS.

4 rms., $22; 5 rms., $25; 6 rms., $26; stm. h. w. elevator; high class buildings; extraordinary service. 3105 Calumet-av.

TO RENT—6543 WOODLAWN-AV., STEAM heated 4 rm. flats; janitor service; will decorate to suit; price $23.50. JAMES G. BARSALOUX, 1501 E. 63d-st. Tel. Hyde Park 10.

TO RENT—MODERN 2 TO 4 RM. APTS., nr. trans., Jackson Pk., lake; private bath, electric light; sun parlor, etc.; $21.50 to $40. BYRON M. HOPKINS & SONS, 1402 E. 63d. Hyde Park 297.

Attractive 7 Rm. Apt.

Strictly mod.; light; excl. neighborhood; reas. rental; "L" surf. Call 7-8 p. m. Drexel 8058.

TO RENT—5 AND 6 ROOM HIGH GRADE apts., choice location, 1st and 2d floors, two baths, sun parlor, etc., $60 and $65; on the Midway, east of I. C. Key at office of St. George Hotel, 60th and Blackstone-av.

TO RENT—5 ROOMS, $43.50. 6211 Michigan, 5 room, sun parlor, fireplace, white enamel dining room, $43.50. J. F. O'BRIEN & CO., 235 E. 61st-st.

TO RENT—6 ROOMS AND ALCOVE, STM. heat, $37.50. 823 E. 45th-st., 3d apt., ½ blk. Drexel-blvd. See Mr. Judson, 819 E. 45th-st.

TO RENT—8 R. APT., 552 E. 51ST; EXTRA toilet and lav.; large closets; good value; $50. BROOMELL BROTHERS, 111 W. Washington-st. Main 1402.

TO RENT—5 ROOMS, 2D FLOOR, 14 W. 18th-st., only $15; newly decorated; 15 minutes from loop. CREMIN & O'CONNOR, 105 N. Clark-st.

TO RENT—2 AND 3 ROOM STEAM HEATED apartments, modern; A1 transportation; newly decorated; concession. 4229-31 Lake Park-av. Phone Franklin 786.

TO RENT—4737 INGLESIDE-AV.; 6 RMS., 2 baths, sun par., good transp. $70.00. WM. KIRK & CO., 404 E. 47th-st.

TO RENT—$32.50 AND $42.50, STRICTLY modern 4-5 rm. apts.; private front and rear porches, 4638 and 4644 St. Lawrence-av.

TO RENT—4359 INDIANA-AV., 3D FLAT, 6 rooms, corner, 2 blks. to "L" $50.00. CHESHIRE & SHOTWELL, 4304 Cottage Gr.

TO RENT—FLATS—NORTH.

TO RENT—7 RMS., FIRST FLOOR; STOVE heat; $23. 121 W. Huron-st.

TO RENT—25 BELLEVUE-PL., 6 LIGHT rm. apt., $50; nr. lake; w. dist.; auto, elev.

TO RENT—NEW 4 R. APTS., $40; SHOWER bath, In-a-Dor beds; 2 L sta. 917 Cornelia.

TO RENT—3727 CLIFTON-AV., FIVE RMS., stove heat, $20. Wellington 3597.

TO RENT—1440 JARVIS-AV., 6 ROOMS; 2 baths; $60. Agent on premises.

TO RENT—462 DEMING-PL., 1 BLK. LINC. Pk., 15 min. loop; 5 elegant rms.; $60.

TO RENT—127 W. MAPLE, 6 AND 7 R., steam; janitor; $32; bargain. Cent. 7737.

TO RENT—5 RM. FLAT, ALL LGT., H. W. ht.; concess. 1536 Rosemont. Sunny 1087.

TO RENT—4 RMS., LARGE LIGHT, 1 BLK. car, $30. Inq. 6100 N. Paulina, janitor.

TO RENT—AMANDA APTS., 4-7 RM. flats; W. D.; steam heat. 60 E. Chicago-av.

TO RENT—FROM OCT. 1st—High grade 11 room apt., 2d floor, south exposure, corner Ardmore and Kenmore. Price, $300. Apply NELSON, Edge. 940. 1020 Ardmore-av.

TO RENT— —TO RENT— 4 AND 5 ROOMS. 4615-33 N. ROBEY-ST. $37.00 TO $45.00. Individual front and rear porches. ½ block to the L and surface lines. See Janitor or M. B. Moran & Co., 8 S. Dearborn-st. Randolph 6840.

TO RENT— 7 RM. APT., 2 BATHS. Most exclusive North Shore district, looking lake. $125. Well. 392. MAS. CURTIS, 644 Sheridan-rd.

HIGHEST GRADE APTS.

8 ROOMS, 37 E. SCHILLER ......
10 ROOMS, 39 E. SCHILLER ......
10 ROOMS, 1367 N. STATE, COR. ......
JAMES B. WALLER, CENTRAL [illegible]

2632-2636 Lake View-av.

7 ROOM APT., $85; 8 ROOM APT., $[illegible]; nr. Wrightwood-av., opp. Lincoln pk.; convenient to all Clark-st. cars; walking distance to Francis Parker school. Jan. on premises.

4 Rooms, with Murphy Bed,

Vacuum cleaner and all improvements. 3555 N. Hamilton-av., Rav. elevated. TIDEMAN, 2032 Bradley-pl. Lake View [illegible].

TO RENT—DESIRABLE MODERN APARTments, 150-6 E. Superior-st. WINSTON & CO., 1414 First National Bank Bldg. Central 4204.

TO RENT—ORCHARD-ST., AT ARLINGTON-pl., high grade mod. 6 rm. apt. in 3 fl. bldg.; front and back porches, close to boulevard and park; $58. Call [illegible] 8150.

TO RENT—NEAR LINCOLN PARK, [illegible] 482 Roslyn-pl., 6 large rooms, [illegible] bldg.; only $65. WM. H. MULHOLAND & CO., 30 N. La Salle.

TO RENT—114 E. WALTON-PL., BY LAKE, 6 and 7 large rooms, 2 baths, "high class"; choice; only 2 left. Call MR. KIRKLAND. Rand. 4193.

TO RENT—854 GALT-AV., 2D, 5 RMS. AND sun parlor; very desirable apt.; immediate possession; all outside rooms. Edgewater 5241.

TO RENT—5 LARGE RMS. AND EXTRA large sun parlor; ½ blk. of Sheridan-rd. car; best transportation; concession. Graceland 8301. 550 Roscoe-st.

TO RENT—IN CLEAN NEIGHBORHOOD fine corner 5 rm. apts.; sun parlor, [illegible] beds; new bldg.; $42.50. [illegible] WALKER, 1535 Jarvis-av. R. P. [illegible]

TO RENT—HIGH GRADE 6 ROOM APT., 2 baths, sun parlor, porch, yard, very good location. 438 Diversey-pkwy., $75. TAYLOR W. BUHMANN, 2634 N. Clark-st.

TO RENT—BEAUTIFULLY FURNISHED room apart., 522 Diversey-pkwy., near Sheridan, 1st floor; only desirable lease to May 1st. MR. HOWELL.

TO RENT—4 ROOMS, SUN PARLOR, Murphy bed, 3d apt., $38.50. 1601 [illegible]-av. Wellington 1601.

TO RENT—$60; NEW, LIGHT 6 RM. APT., 2 baths, vac. cleaner, vapor heat. [illegible] Roscoe-st., bet. Sheridan-rd. and Broadway.

TO RENT—4501-5 CLIFTON-AV., MODERN 4 rm. apts., near Wilson L; $37.50-$40. W. G. YOUNG & CO., 4656 Broadway.

TO RENT—WILL MAIL FREE RENTING list of flats in Edgewater for fall. L. J. KAFKA, 1122 Bryn Mawr-av.

TO RENT—SEE US FOR FLATS. CHANDLER, HILDRETH & CO., Branch Office, 2741 N. Clark-st.

TO RENT—WE SUBMIT EVERY APT. IN the North Side renting for $100 or more. PARDRIDGE & BRADLEY, 719 N. Mich.-av.

TO RENT—SNAP; ROGERS PARK; 4 RMS., 1st apt., $35; sun and sleep. porch. [illegible] 1629 North Shore-av. West 1631.

TO RENT—COMPLETE OFFERING [illegible] class apts. and houses, Lincoln Pk. district. PAUL STEINBRECHER & CO., Tribune Bldg.

TO RENT—FLATS—NORTHWEST.

TO RENT—N. W. COR. W. NORTH-AV. AND Artesian-av., 1 blk. from "L" Sta.; newly decorated; all light; stove heat.

6 rooms, 2d fl. ......
6 rooms, 3d fl. ......

See janitor, Flat No. 1, 1619 Artesian-av. GORDON STRONG & CO., 209 S. State-st. Harr. [illegible]

TO RENT—NEW BLDG., 2838-40 N. Albany-av., 4 r. apts., 3½ blocks to Logan Sq. "L" terminal; furnace and stove heat; Peerless boilers; beautifully decorated; reasonable rentals. Keys 2d fl. front. Mrs. [illegible] Logan Sq. Bond & Realty Co., 2563 Milwaukee-av. Phone Belmont 4726.

TO RENT—5060-62 PENSACOLA-AV., Corner Milwaukee-av. New Building. 8 room apts., in-a-dor beds, shower and modern convenience; rental $27.50 to $[illegible]. G. H. GOTTSCHALK & CO., 111 W. Washington-st. Franklin [illegible]

TO RENT—NEW RACE APARTMENTS, 2-3-4-5-6 rooms. Modern apts.; beautiful park surroundings; 15 minutes to loop via C. & N. W. Ry.; $25 to $45. Office 4009 Irving Park-blvd.

TO RENT—WILL SACRIFICE BEAUTIFUL 6 room up to date 2d apt., sleeping porch; separate steam plant; $35. 2d, 4833 [illegible]-av. Phone 811 Kildare.

TO RENT—4341 DRUMMOND-PL., HOUSE, 5 r. flat, $25. Owner. Address M [illegible], Tribune.

TO RENT—FLATS—WEST.

TO RENT—1744 JACKSON-BLVD., 7 ROOMS, steam, large porches. 1518 Madison-st., 5 rms., steam, [illegible]. WOLTERSDORF & CO., 1507 [illegible].

TO RENT—FURNISHED FLATS.

South Side.

TO RENT—BEAUTIFULLY FURNISHED [illegible] room apartment with every modern convenience, including sleeping porch, [illegible] rfr. and grand piano; ideal location [illegible] park. $80 mo. Phone Oakland [illegible].

TO RENT—BEAUTIFULLY FURNISHED room apartment with every modern convenience, including sleeping porch, rfr. and grand piano; ideal location [illegible] park. Phone Oakland 4447.

TO RENT—5041 DORCHESTER-AV., 3 room apartments, furnished complete, in every detail. Private phone, [illegible] sleeping porch, disappearing bed, [illegible] room, tub and shower bath; $55 to $[illegible].

See This Cozy 4 Rm. Apt.

Bargain; $40; light, airy. 5232 Indiana[illegible]. L exp. 20 min. loop. Vic. 477.

TO RENT—4329 ELLIS-AV., 3D FLOOR, completely furn., 2 rm. apt., disappearing bed; front porch. See janitor or [illegible] COTT & CO., 1007 E. 43d-st. Oakland [illegible]

TO RENT—AUG., SEPT., OCT., WELL FURN. flat, 6 rms. and sun parlor, in handsome building, facing university grounds; $[illegible] $100 per month. Call Paul Cornell, Hyde Park 530.

TO RENT—ATTRACTIVE 5 RM. [illegible] furn. apt., sun parlor, sleep. pch.; [illegible] fr. park; to respons. party reas.; Aug., Sept. or longer. 5235 Drexel. Ph. H. Pk. [illegible]

DREXEL-BLVD. APTS.

4163 Drexel-blvd., 3 and 4 room high class apts.; front porch; Ken. L and surf. 1 blk.

TO RENT—4104 MICHIGAN, NEW BLDG., California apts., 2 rms. and tiled shower bath; ready to live; disappearing beds; near exp. sta.; 15 min. to loop; $12 to $14 weekly.

TO RENT—SHIRLEY APTS. 4164 DREXEL-BLVD., COR. 42D-ST. Fireproof bldg., completely furn. for hskpg. $45 to $55 per mo., incl. linen, light, gas.

TO RENT—6330 WOODLAWN, 2 AND 3 RM. apt., kit., bath, wall bed, ex. trans.; 6 mo. to 1 yr. leases.

TO RENT — THREE ROOM FLAT, FURnished, modern, near L or will sell [illegible]. 220 E. 60th-st., Apt. 3. Ph. Wentworth [illegible].

TO RENT—4561 OAKENWALD-AV., 4 room apt., nicely furnished, overlooking the lake; $50 per mo., light included.

TO RENT—3841 GRAND-BLVD., LOVELY furn. 3 rm. apts., 2 beds, priv. porches, free maid serve.; blk. L ex. sta.; $12-$14 [illegible]

TO RENT—4 ROOM FURNISHED APT., Sleeping porch, Hyde Park. Phone Midway 9479 after 6 p. m.

TO RENT—3 RMS., KITCHENETTE, [illegible] bedroom, pri. porch; blk. Kenwood [illegible] surf. 4033 Drexel-blvd.

TO RENT—5 OR 6 RM. APT., [illegible] furn., for year; east of Drexel, [illegible] 48th and 53d-sts. Address M E 55, Tribune.

TO RENT — 2940 PRAIRIE, [illegible] elaborately furn. 2 or 3 rm. apts., $12 [illegible]

TO RENT—4 ROOM FURN. APT., 2D FL., immediate possess. 6054 Champlain-av.

TO RENT—NICELY FURN. 5 RMS., 2 blks. from L. 717 E. 62d-st., Living[illegible].

TO RENT—1 OR 2 MOS., 3 OR 4 RM. FURN. flat. Tel. Drexel 7907, mornings.

TO RENT—3917 ELLIS-AV., 3 AND 4 RM. apts., furn. complete. See Supt. at [illegible].

TO RENT—4207 INDIANA-AV.—3 ROOM suite; clean, cozy; $3.50 wk. Ken. [illegible]

North Side.

TO RENT—5 RM. NICELY FURNISHED, shower bath, sun parlor, 1 blk. [illegible] Edgewater 6750.

Beach Hotel, 2d apt. 5508 Kenmore-av.

TO RENT—WOULD LIKE TO SHARE [illegible] ern 4 rm. apt. with congenial [illegible] lake and Wils. L. 916 Lakeside-pl. Edge. 3029.

TO RENT—ANY LENGTH OF TIME, FURN. apts., near city. Others at Rogers Park, Loyola sta. and lake. Phone Diversey [illegible].

TO RENT—MAGNOLIA TERRACE APTS., 2 and 3 rms., for any period; residential [illegible] beach. Argyle exp. 4878 Magnolia. Sunnyside [illegible].

TO RENT—NORTH SHORE HIGH GRADE 8 rm. well furnished apt., 2 baths, [illegible] ter chambers; lease to suit. Sunnyside [illegible].

TO RENT—PARLOR AND BEDRM. [illegible] kitchen priv., 2 beds, blk. beach, Wil. exp. 928 Galt-av. Maxwell.

TO RENT—PINE GROVE, 3 RM. FURN. [illegible] lge. slping. pch.; blk. lk., cars; ref. [illegible] 3486.

TO RENT—MODERN 5 RM. FURN. APT., $80, conv. Wilson exp. 4400 N. [illegible]. MR. PALMER. Sunny 6268. Rand 117[illegible].

TO RENT—1230 N. DEARBORN, [illegible] 1-2 rms., door beds, bath, kit. [illegible]

TO RENT—NEW 4 RM. COR. APT., [illegible] $31 and $32.50. Call Roy, Ph. 115[illegible]

TO RENT—MOD. 4 RM. FURN. FLAT; good trans. Lincoln 8738.

TO RENT — 4412 SHERIDAN-RD., 3 [illegible] fur. apt.; nr. Wil. ex., bch. Sunnyside [illegible]

TO RENT—FURNISHED FLATS.

South Side.

TO RENT—3809 MICHIGAN, 5 RMS., WALL bed, porches, newly dec.; furn.; nr. car line and "L"; $65.

TO RENT—4926 Grand-blvd., 7 rms., 2 baths; beaut. furnished; very high grade; nr. pk., "L" and car line. HOFFMAN & BECKER, 360 E. 51ST-ST.

TO RENT—737 BELDEN-AV., DELIGHTFUL 4 rm. cor. apt. in new Belden Manor; tasty new fur.; very light, airy, and desirable.

North Side.

TO RENT—THE GLENGYLE, CHICAGO'S most up to date fireproof apt. hotel; ½ block from lake, fine bathing beach; 2 and 3 rm. completely furnished apts., $55 to $110, including light, gas, and service. The advantages of a home with the conveniences of a hotel. The Glengyle, 941 Glengyle-pl. Sunnyside 4820. Argyle L station or bus.

TO RENT — THE HIGHLANDS, A NEW fireproof apt. hotel, 1 to 4 rm. apts. with kitchens, completely furnished, $39.50 to $100 per mo. including light, gas, and service. ½ block from lake; fine bathing; 2 blks. Birchwood L sta.; 30 min. to loop. 7455 Greenview-av. Ph. R. Pk. 6100.

TO RENT—1, 2, AND 3 rooms, with the best of furnishings; fully equipped for housekeeping. Everything brand new and up to date. THE MATABANICK. 5511 Kenmore-av. Edge. 6420.

TO RENT—FURNISHED STEAM HEATED flat; 5 large attractive rooms, being part of a comfortable home surrounded by yard and garden; ½ blk. from Lincoln Park; $75 per mo.; references required. Phone Lincoln 1687 or Lincoln 1612.

KELLSHORE APT. HOTEL,
738 Irving Park-blvd.
Ph. Well. 26; 1 blk. from bathing beach; 2-3 rms. complete hskpg. suites, with hotel service; $65 up. See adv. under hotels.

FERNWOOD APT. HOTEL,
4650 Sheridan-rd. Ph. Well. 36. One block north of Sheridan L exp.; 2 to 5 rm. suites, comp. equipped, maid service, $65 up.

THE FRONTENAC APTS.,
725 Irving Park-blvd. Lake View 7672. Completely furnished 3 to 6 rm. apts.; choice location, 2 blks. from lake and Sheridan L ex.

BRITTANY APTS.
1, 2, and 3 rms., nicely furnished, most delightful location on North Shore; block to lake and L.5528 Kenmore-av.Sunnyside 1628.

TO RENT—STRICTLY MOD. 5 RM. APT., mah. living rm., 2 large porches, shower, silver, linen, cut glass; immediate possession; $80. Phone Graceland 2631.

TO RENT—MAY, 1919, FIVE ROOMS, TWO bathrooms and sleeping porch, fine location, near lake and L; cheap to close quick. References. Ph. Rogers Park 9472.

TO RENT—5 RM. APT., FURNISHED COMplete, $52.50; 1 blk. from lake and park. 643 Belmont-av. Janitor will show. Phone Graceland 1687.

TO RENT—4 RM. CORNER MOD. FURN. apt.; nr. Ravenswood L; $45; porch. 2501 Sunnyside-av.

TO RENT—422 DEMING-PL., APT. 8, 2 rm. apt., well furnished, sun parlor, shower bath, near Lincoln pk.

TO RENT—5 RM. FURN. APT., BIRCHWOOD near lake, until October or longer. Phone Rogers Park 9355.

TO RENT—6573 LAKEWOOD, NEW 3 R.; IN-a-dor beds; $43 mo.; barg. Central 7737.

Northwest Side.

TO RENT—PARTLY FURN. 3 RM. APT., near L. Monticello 1480.

West Side.

TO RENT—MODERN 4 RM. FURN. APT., 1530 W. Jackson-blvd., 1st. Monroe 6648.

TO RENT—BEAUT. 5 RM. APT., WASHington-blvd.; occupancy now. Austin 1367.

WANTED—TO RENT—FLATS.

WANTED — TO RENT — BY YOUNG MARried couple, no children, 4 rm. neatly furn. up to date flat, between Montrose and Foster, within 3 blks. of lake. L. H. Craig, 452 Monadnock Bldg.

WANTED—TO RENT—4 OR 5 ROOM HEATed flat, by desirable party, north of Diversey, conv. to L, about Sept. or Oct. 1st. Address 2903 N. Racine-av.

WANTED—TO RENT—BY 2 LADIES, SMALL furnished steam heated flat, West Side pref., or will share flat with congenial family. Address M 275, Tribune.

WANTED—TO RENT—BY YOUNG MARR. couple, 4 or 5 rm. furn. mod. apt., on West or Southwest Side, nr. Kedzie-av. car line. Ph. Humboldt 4756.

WANTED—TO RENT—FURNISHED 4 RM. apartment for two or more months; give description in letter. Address M 444, Tribune.

TO RENT—STORES—DOWNTOWN.

TO RENT—GROUND FLOOR STORE IN Otis Bldg. Telephone Main 3456.

TO RENT—STORES—SOUTH.

TO RENT—607 E. 45TH-ST., LARGE BRICK store with 4 living rooms and barn; all nicely decorated; good location for any small line of business; rent very reasonable. DEAN, 320 E. 51st-st. Oakland 3989.

TO RENT—STORES, 1001 E. 65TH-ST., $35. 728 S. Sacramento-blvd., $20. For drugs, barber, dry goods, baker, plumber, millinery.

TO RENT — LARGE STORE AND BASEment, 544 W. 63d-st., across railroad sta.

TO RENT—2119 MICHIGAN-AV., 2D STR., 70 ft. deep; steam heat, $75.

TO RENT—STORES—NORTHWEST.

TO RENT—STORE IN LARGE OFFICE, HOtel, and theater building on a prominent transfer corner; suitable for gent's furnishings, barber, ladies' waists, or notion shop, or jewelry; steam heat. Office, 4009 Irving Park-blvd. Phone Irving 353.

TO RENT—STORE WITH FLAT IN REAR in new brick building in fast growing locality. Grocery and market trade well established. THREE MONTHS' rent free. Apply room 405, 69 W. Washington-st. Phone Cent. 8670.

TO RENT—TWO LOFTS, EACH 25X80 FT.; light four sides; modern three story brick building; suitable for waist, pants, vest shop or light manufacturing; low rent; steam heat. Office, 4009 Irving Park-blvd. Phone Irving 353.

TO RENT—STORES—WEST.

TO RENT—LARGE MODERN STEAM HEATed store at 3650 Ogden-av., near Lawndale station of the Metropolitan L, $60 a mo.; also a loft second floor same bldg., containing about 1,500 sq. ft., suitable for industrial, music conservatory, or educational school. WM. H. MULHOLAND & CO., 30 N. La Salle-st.

TO RENT—OFFICES AND STUDIOS.

Downtown.

WE WILL SELL NINE MONTHS' LEASE
on Room 804 Webster Bldg., about 500 sq. ft., at a discount. A. M. Forbes Cartage Co., 901 W. Lake-st.

TO RENT—ALL DAYLIGHT OFFICES, ONE block from postoffice, $20, $25, $30 & $40. Service included. Short term leases. For particulars apply BALLARD, ROWE & WHITMAN, Agents, Tel. Harrison 1200. 431 S. Dearborn-st.

TO RENT—DESKS AND PRIVATE OFFICES; 3 trunk line phones, reception room, attendant, steno. service; exceptionally light; new furniture; especially adapted for manufacturer's agent, sales office, etc.; moderate rental. 713 Masonic Temple.

TO RENT—ACCOUNT OF WAR CONDItions, have spare large or small warehouse space, modern building in loop, complete office and help. Could handle your business with ours. Address M C 428, Tribune.

TO RENT—OFFICE, TO DESIRABLE TENant. We can make a very attractive low rate on 1,700 sq. feet of floor space on the 12th floor of the Transportation Bldg. See CHAS. SCRIBNER'S SONS, Rm. 1245.

TO RENT—OFFICES, LARGE AND SMALL. Single, $10, $12.50, $15 per month; suites of 2, 3, 4 and 5 rooms, $20 up. BONHEUR, 326 River-st. Central 2100.

LIGHT PRIVATE OFFICE,
Furnished; unlimited phone, with stenographic service. 1005 Association Bldg.

TO RENT—FURNISHED OFFICE, $30. Private office, recep. room, light, $42.50. Space divided to suit. 21 N. La Salle-st. G. V. & J. M. CLEARY, 123 W. Madison.

TO RENT—WELL LOCATED DESK SPACE, large, modernly furnished office, with or without phone service. Room 302 Hartford Bldg.

TO RENT — IN FORT DEARBORN NAT. Bank Bldg., 76 W. Monroe-st., furnished or unfurnished, two rooms, good terms. Room 1131. Majestic 7669.

TO RENT—DESIRABLE PRIVATE OFFICE in Otis Bldg.; unlimited telephone service. Call Franklin 1153.

TO RENT—DICKEY BDG., 180 N. DEARborn-st.; front office, best service; low rent.

TO RENT—DESIRABLE OFFICES, $18-$20. 120 S. State-st. C. V. McERLEAN, 39 S. La Salle-st.

TO RENT—VERY DESIRABLE SPACE TO public stenographer. Room 302 Hartford Building.

TO RENT—COLUMBUS MEMORIAL BLDG. Offices for physicians and jewelers. JOHN R. MAGILL & CO., 35 N. Dearborn-st.

TO RENT—DESK SPACE WITH TELEphone service. 35 W. Jackson-blvd. Har. 900.

TO RENT—OFFICE SPACE IN THE MALLers Bldg., Madison and Wabash. Apply Room 1109. Phone Randolph 6651.

TO RENT — WILL SUBLET SUITE OF 3 outside offices, very desirable, $75. 401 First National Bank Bldg.

TO RENT—ROOM 1012 WOMAN'S TEMple, until May next, cheap. Ph. Central 8986. PLOTZ.

TO RENT—PLEASANT OFFICE, MODERN equipment, full telephone and limited steno. service. Randolph 3062.

TO RENT — DESK SPACE IN ELEGANT suite; free ph. and stenographer; $10 mo.; exceptional opportunity. 306 Monroe Bldg.

TO RENT—DESK RM., FURN. OFFICE, UNlim. tel. Cent. 3633. 127 N. Dearborn-st.

TO RENT—OFFICE SPACE. ROOM 608, 69 W. Washington-st.

TO RENT—FURN. PRIV. OFFICE OR DESK space. 20 E. Jackson, Suite 800.

TO RENT—PRIV. OFFICE, FRN.; STENO.; unlimited ph. 1103 Harris Trust Bldg.

TO RENT—DAYLIGHT PRIV. OFFICE, UNlimited ph. 1612 1st Natl. Bank Bldg.

TO RENT—DESK SPACE IN PUBLIC STENO. office, loop; reas. Address C 254, Tribune.

TO RENT—DESK SPACE; ALL CONVENiences; cheap. Suite 444, 327 S. La Salle-st.

TO RENT—MOD. FRONT OFFICE, DESK room. 109 N. Dearborn, Rm. 1201.

TO RENT—OFFICES AND STUDIOS.

Downtown.

TO RENT—A GENTLEMAN WHO HAS suite of offices in Marquette Bldg. will give free use of one office and telephone service to a party that will answer telephone during his absence. Want some person that their business would require them to stay in office. Must furnish references. Also state business engaged in. Fine place for public stenographer. Address M J 250, Tribune.

TO RENT—TACOMA BUILDING— La Salle and Madison-sts., suites of one to four light, attractive offices, $20-$75.

SECURITY BUILDING, Madison and Wells-sts., outside offices at moderate rentals; excellent service. UNIVERSITY OF CHICAGO. FRANK. 3461.

TO RENT—FLOORS AND LOFTS.

TO RENT—WAREHOUSE SPACE, 1,000 SQ. ft.; will do your receiving and shipping; fireproof; located in railroad terminal; connections to railroads through terminal. ROBBINS & MYERS CO., 1446 Conway Bldg.

TO RENT— BRADLEY BLDG. FIRST FLOOR. Suitable for steel office and warehouse; sprinkler. Excellent loading and shipping facilities. J. HARLEY BRADLEY. Phone Monroe 146. 217 N. Desplaines-st.

15,000 ft., Light 4 Sides,
1 floor fireproof building, downtown corner. Poole Bros., 85 W. Harrison-st. Mr. Loth.

TO RENT—AT 101 S. WELLS-ST., CORNER Monroe, very light loft, 1,060 sq. ft., $45. Also offices for mfg. agts., $18-$35. See Engineer or call Wab. 790.

WANTED—STORES, OFFICES, LOFTS

WANTED—TO RENT—OFFICE SPACE, STAtionery business, with phone, $10 mo. Address M 414, Tribune.

TO RENT—MFG. PROPERTY.

TO RENT — OR SALE — 70,000 SQ. FT. heavy mill constr., auto. sprinkled space; good heating plant; large frt. elev., absolute daylight, within 2½ miles from loop, less than 15c sq. ft. on a rental basis or for sale at attractive price. J. J. HARRINGTON & CO., Excl. Agts., 812 First Nat'l Bank Bldg.

TO RENT—WILL BUILD OR FINANCE small factory building or garage complete, rent or sell on easy terms. Address K A 444, Tribune.

TO RENT—OR SALE—1 STORY BLDG., 220x110; concrete floor; skylight. J. P. STRICKLAND & CO., Harrison 8774. 1066 Rookery Bldg.

TO RENT—STORE AND FLOORS, 9,000 FT. each; will divide; fireproof; heat and elevator service; N. E. cor. Randolph and Jefferson-sts. F. RUPRECHT. Tel. Main 561.

TO RENT—2,000 FT. DESIRABLE BUILDing, mfg., until Jan. 1, $70 per mo., close in. EDWIN J. BOWES & JNO. R. BOWES, 111 W. Monroe-st.

TO RENT—2,000 FEET DESIRABLE BUILDing, mfg., until Jan. 1, $70 per mo.; close in. EDWIN J. BOWES & JNO. R. BOWES, 111 W. Monroe-st.

TO RENT—COMPLETE LIST OF STORES, floors, buildings, on North and West Sides. ALBERT H. WETTEN & CO., 108 S. La Salle.

TO RENT—5 STY. CONCRETE BLDG., 180,-000 ft., heat furn., good light, switch. Paul C. Loeber & Co., 111 W. Washington.

TO RENT—3 STY. BLDG., 45x125; LIGHT 4 sides; ht. pl.; yd.; $175 mo. or sell terms. E. N. DUERLEIN & CO. Franklin 4860.

TO RENT—FLOOR ON SWITCH, 15,000 SQ. ft.; 23c, incl. power; sprinkled. Address K S 452, Tribune.

TO RENT — FACTORIES, FLOORS, AND bldgs. in all parts of the city, 12c up. See us. E. A. TEICH & CO., 305 S. La Salle.

TO RENT—2 STY. AND BSMT. BLDG., 30,-000 sq. ft., with heat furnished; 13½c ft. HART & WHETSTON, 5 N. La Salle-st.

WANTED—TO RENT—MANUFACT'G.

WANTED—TO RENT—MANUfacturing space between 5,-000 and 6,000 sq. ft. 1st floor if possible. ALTMAN BROS., 1042 W. 14th-st.

WANTED—TO RENT—WITH OPTION TO buy, factory site or space on switch; 10,000 to 15,000 sq. ft. Address H S 481, Tribune.

WANTED—TO RENT—EQUIPPED SASH and door factory; will purchase your lumber. Address M H 329, Tribune.

TO RENT—BUILDINGS.

TO RENT — BUILDINGS, STORES, AND floors in all parts of the city. Send for list. WILLIS & FRANKENSTEIN, 110 S. Dearbn.

TO RENT—BASEMENTS.

TO RENT — BASEMENT, N. W. COR. W. Lake and Jefferson; light, perfectly dry; elevator. HENRY A. KNOTT, 1034, 208 S. La Salle-st.

TO RENT—MISCELLANEOUS.

TO RENT—IF YOU ARE IN THE MARKET for buildings, stores, or floors, write us. ALEX. FRIEND & CO., 29 S. La Salle-st.

WANTED—TO RENT—MISCELLAN'S.

WANTED—TO RENT—VACANT PROPERTY permitting storage of 5,000 tons of coal; switch track facilities necessary. Address M H 180, Tribune.

STORE AND OFFICE FIXTURES.

The GLOBE-WERNICKE CO.
11 and 13 N. Wabash-av.
BIG BARGAINS NOW.

We have for this sale on our 4th floor a large assortment of office furniture taken in on new equipment.
Also a great many floor samples and discontinued patterns of desks, files, etc., etc.
66 inch roll top desk, high grade, $35.
54 inch roll top, oak, $18.
54 inch roll top cherry desk, $25.
60 inch high grade mahogany roll top, $32.
30 others at low prices. Some with glass tops.
5 ft., 6 ft., and 8 ft. bookkeepers' desks.
72 inch flat desk, mahog.
60 inch flat desk, oak.
54 inch flat desk, $20.
54 inch flat desk.
48 inch flat desk.
42 inch flat desk.
60x48 double flat desk, oak, $25.
Ten 4 dr. typewriter desks, oak and mah.
Six 8 dr. desks, oak and mah.
8 dr. desk, mah. finish.
Roll top typewriter desk, $25.
Four 60 inch typewriter, oak.
Swivel Chairs, all woods and finish, $2.50 up.
Side Chairs, all woods and finishes.
A large assortment of used files; letter, cap, bill, and document sizes; also used card index cabinets.

The GLOBE-WERNICKE CO.
11 and 13 N. Wabash-av.
Just North of Madison-st.
Telephone Randolph 5725.

JULIUS BENDER, 901-903-905-911 W. MADISON-ST. TELEPHONE MONROE 1712. Manufacturers and jobbers of store and office fixtures. Second hand fixtures of every description. Terms, cash or time.

DESKS, CHAIRS, CABINETS, ETC.
P. CASEY'S SONS,
173 N. WELLS-ST. MAIN 1829.

FOR SALE—OFFICE FURNITURE; ONE mahogany roll top and two typewriter desks; good condition. 1314 Tribune Bldg. Tel. Rand. 6856.

DESKS—ROLL TOPS, FLAT TOPS, TYPEwriter desks, tables, chairs, filing cabinet —all repaired and finished. At rock bottom prices. Franklin Desk Co., 163 W. Monroe-st.

AMERICAN STORE FIXTURE CO., 121-123-125 S. Halsted-st. Best values in used and new store fixtures for every business always.

172 W. LAKE-ST., NEW AND USED OFfice furniture. Large assortment and plenty of it at our new address. Sabath Desk Company, 172 W. Lake-st. Phone Main 856.

BUY STORE FIXTURES NOW. If you want to save money. Refrigerators, Cash Registers, Scales, Real bargains. Cash or time. 608 to 616 N. Wells-st.

GLOBE-WERNICKE COMPANY, 11 and 15 N. Wabash-av. Used Desks, Chairs, and Files.

ROLL TOP DESKS, FILES AND PARTItions, cheap for quick sales. JAC. LEDERER, INC., 634 W. Madison-st.

REFINISHED AND REBUILT DESK BARgains at LOME'S, 410 S. Dearborn. Safest place in town to buy used office furniture.

SAFES.

DIEBOLD SAFE AND LOCK CO., ESTABlished in Chicago 50 years. New and second hand safes. 122 S. Wells [5th-av.] Main 895.

WE BUY AND SELL NEW AND USED SAFES. SPCL. SAFE FOR HOME USE $35. HOWE SCALE CO., 1222 WAB. CAL. 1130.

STORAGE, CARTING, FORWARDING.

BALDWIN SHIPPING CO.,
327 S. LA SALLE-ST.
Exporters. Phone Wabash 6680. Importers. Shippers of automobiles. Very low rates in consolidated cars to any points in the world. Foreign Freight Contractors.

J. M. Welling Car Loading Co.
Warehouse, Forest Park, Ill. Wabash 6680. Consolidation of automobiles, trucks, and tractors. Packing and shipping of furniture anywhere. General Freight Forwarders.

SEWING MACHINES.

SINGER DROPHEAD NO. 66 STYLE ROtary, White's, and many others. Fully guaranteed. Shipments to all parts of United States. White Sewing Mach. Co., 714 W. North-av. Phone Lincoln 4545, or 727 W. 63d-st. Phone Normal 2130.

CLEANERS AND DYERS.

AUG. SCHWARTZ [EST. 1856], GENERAL Cleaner and Dyer of all Garments, Carpets, and Rugs. Prompt service; 3 stores—109-11 W. Illinois-st., 34 W. Randolph-st. Main 3520.

TENTS, AWNINGS, ETC.

FOR SALE—2,000 CANVAS COTS AND 500 tents slightly used. D. M. KERR MFG. CO., 1007 Madison-st., Chicago.

REAL ESTATE FOR SALE.

APARTMENTS—SOUTH SIDE.

PICK UP 6 FLAT SNAP.
GET BIG VALUE FOR YOUR MONEY. Price $20,500. Rent $3,300, will increase Oct. 1st. Near I. C., "L" cars, and Jackson Park. Pr. brick front, 5-6 rms., fireplaces, built in bookcases, gorgeous elec. fixtures, a 6 flat you will like. Inq. Mrs. Jones, on property, 1st flat, 1513 E. 65th-st., or Taken, 6948 Stony Island-av. H. P. 456.

FOR SALE—6512 ELLIS-AV. Brick 2 flat, 5 and 6 rooms; front and rear porches, oak floors and finish, hot water heat, electric lights; also garage for 2 cars; rental $1,220; mtg. $4,000, 5½%; owner leaving city, wants offer; terms. BOWERS, LEIBRANDT & O'BRIEN, 6731 STONY ISLAND-AV. MIDWAY 300.

FOR SALE OR EXCHANGE—HIGH GRADE 6 apt., near university; 6 rooms; 2 baths; sun parlors; private porch; vacuum cleaner, etc. Rent $4,530; mtg. $18,000, 5½%. Will consider cash and trade for equity. Address M C 540, Tribune.

FOR SALE—A DECIDED BARGAIN. Four flat building, Woodlawn-av.; 50 ft. lot; rent $1,750; mortgage $3,000; equity for $4,500. R. C. RUSSELL & CO., 1346 E. 63d-st. H. P. 2976.

FOR SALE—DECIDED BARGAIN THIS WK. 6415 Greenwood-av., mdn. det. 2 apt. 6415 Maryland-av., det. mdn. 3 apt. Look! Make cash offer. Outside owner. McMINN & Co. Rand. 290.

FOR SALE—WABASH-AV. NEAR 43D-ST. Three flat stone front, 7-7-7 rooms; steam heat; oak trim; rent $110; price $6,500; $1,000 cash, balance $50 monthly. COLEMAN, 4729 State-st. Tel. Oakland 36.

FOR SALE — 3 STORY, STONE FRONT; Wabash-av., near 31st; 7 and 8 room flats. Rent $1,400. Price $7,500. W. H. McCLELLAN, 20 E. 31st-st.

FOR SALE—BIG SACRIFICE. Will take $7,000 cash for equity in high grade 6 apt. that pays me net $2,400 yearly. Address G F 524, Tribune.

FOR SALE—BARGAIN, 2 FLAT BRICK AND stone; garage 2 cars, rooms above; rent $600; price $5,000. See Mr. Peterson, United State Bank, 6000 S. Halsted.

FOR SALE—MODERN TWO FLAT BLDG., 740 E. Marquette-blvd.; 33 ft. lot; rent $600; stove heat; terms to suit. 1406 CONWAY BLDG.

FOR SALE—NEW 2 APT., 5 AND 6 ROOMS, sun parlor; all modern; 2 car garage; South Short district; best offer accepted; cash or terms. 1418 E. 69th-st., 2d apt.

FOR SALE—BIG BARGAIN IN WOODLAWN six flat, income $3,360; mtg. $12,000; six rooms, 2 baths; sacrifice equity for $6,000. Address M J 329, Tribune.

FOR SALE—INDIANA-AV. FINE 6 FLATS, rental $3,150; 7 rooms; only $15,200; mtg. $8,000; must have cash. Address M C 499, Tribune.

APARTMENTS—S. W. SIDE.

FOR SALE—MODERN BRICK 2 FLAT, LOT 30x125 ft., 6228 and 6236 S. Claremont-av. Price $5,500. Easy terms. Address A C 430, Tribune.

APARTMENTS—NORTH SIDE.

FOR SALE—BARGAIN—GRACE-ST., SOUTH front, close to Sheridan-road, 3 story stone front, 7 and 8 rooms, modern, lot 32 ft. wide; annual rental $1,800. Owner leaving city and will sacrifice for quick sale. PAUL STEINBRECHER & CO., CENT. 4985-6250. TRIBUNE BLDG.

FOR SALE—EDGE. BARGAIN; 1058 FOSter-av., 2 flat, yellow brick, 5-6 rooms; 2 blks. to lake; yearly rental $1,020; $3,000 for equity; bldg. worth $8,500. Owner on premises or tel. Rav. 8286, 2 to 5 p. m. only.

FOR SALE—NEED CASH. Will sell my North Side apartment building for six times the rental; only $15,000 cash required. Will pay 40% on your investment. Address Y Y 562, Tribune.

FOR SALE—COR. 15 APT. BLDG.; MTGE. $30,000, 5½ per cent, due 2¼ yrs.; good future; will take cash or clear property for equity. Address D 217, Tribune.

FOR SALE—CHOICE CORNER 2 FLAT Brick, 1853 Estes-av., Rogers Pk.; 6 rms., 10x26 sun p., sleeping pchs.; garage; owner leaving city; $10,500. C. B. LINDQUIST.

FOR SALE—APARTMENT BLDGS., NEAR Sheridan-rd. and lake; will exchange. JOHN T. O'CONNELL, 82 W. Washington-st.

APARTMENTS—N. W. SIDE.

FOR SALE—3831 N. SPAULDING-AV. $300 CASH. And your rent money buys this 5-6 room, 2 flat brick on wide lot. Paved street. Near 3 car lines. Only 35 minutes from down town. Call and see it today.

FOR SALE—A TWO FLAT, HIGH GRADE, 6 and 8 room building, on boulevard; best location in Chicago; make offer. Address M C 449, Tribune.

FOR SALE—WASHINGTON-BLVD., AUSTIN, beaut. 2 apt. bldg.; garage, private drive; great bargain; owner. Address M 305, Tribune.

FOR SALE—A BARGAIN; MOD. 2 FLAT frame, 5-5 rms., in Albany Pk.; large lot. Apply 3038 Wilson-av.

APARTMENTS—WEST SIDE.

FOR SALE—AT YOUR OWN PRICE, THREE flat brick bldg., 329 S. Honore-st., Chicago. There is $1,560 incumbrance, due in one year. Make me an offer for my equity. I live in California is reason. L. H. Steiger, 3955 Park-blvd., San Diego, Cal.

FOR SALE — 3 STORY BRICK BLDG. D. Leboviggs, 1251 S. Kedzie-av. Rockwell 1373.

BUSINESS PROPERTY—SOUTH.

FOR SALE—SOUTH PARK-BLVD., 100 FT. from 33d-blvd., 2 story brick bldg., 50x125 ft., for garage; electric elevator and steam heat. BOWERS, LEIBRANDT & O'BRIEN, Calumet 986. 0 E. 31st-st., N. E. Cor. State.

FOR SALE — FOR CASH, 2 ONE STORY stove heated store buildings. Schendorf & Boenicke, 947 E. 47th-st. Kenwood 1610.

BUSINESS PROPERTY—WEST.

FOR SALE—6 STOVE HEATED STORES, adj. L sta.; rent $2,220; price $22,000; $3,000 cash, balance easy terms. HEDBERG & BISTOR, 231 Conway Bldg.

FOR SALE—1013 W. LAKE-ST.; RENT $1,100; mtg. $4,500; price $3,000; on terms for equity. A. L. HARDIN, 74 W. Washington-st.

FOR SALE—6 STOVE HEATED STORES, adj. L sta.; rent $2,220; price $22,000; $3,000 cash, balance easy terms. HEDBERG & BISTOR, 231 Conway Bldg.

FOR SALE—WHAT WILL YOU OFFER FOR business property, 4228 W. 26th-st.? Will sacrifice. Owner, 1322 W. 18th-st.

HOUSES—SOUTH SIDE.

FOR SALE— ON CORNELL-AV. Beautiful stone front 10 room residence, south of 53d-st.; steam heat, elec. lt.; [parquet] hardwood floors; large lot, 206 ft. deep; 5 minutes' walk to express I. C. trains and parks and new bathing beach; an absolute bargain; all decorated and ready to move into; price $7,500; property clear. Address M G 363, Tribune.

FOR SALE—OR LEASE; ON MICHIGAN-blvd., near 35th-st., large stone front residence; modern, with steam heat; interior ideally arranged for offices or publishing bus. Why pay high rent in the loop when you can acquire a property like this for your business? Investigate. WM. H. MULHOLAND & CO., 30 N. La Salle-st.

FOR SALE—OUT OF TOWN OWNER WISHes immediate sale of 13 room residence now vac. and barn renting for $15 monthly at 519 Indiana-av.; value $6,000; mtge. $3,000; $2,000 or best offer takes it; open 2 to 5 p. m. daily till sold. COCHRAN & McCLURE, 40 N. Dearborn-st. Central 931.

FOR SALE—3859 LAKE PARK-AV., 11 R. mod. stone; $6,500; easy terms; or exch. $3,500 equity for clear imp. 3601 ELLIS PARK-AV., cor. 36th, 10 rm. brown stone front, $5,500; easy terms. C. L. WOOD, owner, 11 S. La Salle-st. Maj. 7760.

FOR SALE—PARK MANOR HOME, $750 down, $25 a mo. 7006 Rhodes-av., 8 rms.; stone foundation, furnace heat; 29x125 ft. lot; price $3,200. HAMILTON BROS., 63d and Champlain-av.

FOR SALE—OR EXCHANGE—LONGWOOD-dr. bungalow, 8 bright rms.; hot water heat; lot 75x200; garage; will exchange $4,000 equity or sell on terms of $2,000 cash. KRAUTER & CO., 6523 Halsted.

FOR SALE—6 ROOM STUCCO BUNGALOW, S. Shore; modern; large lot; garage; some bargain at $7,250; terms. Midway 7503. J. L. HESS, 2336 E. 71st-st.

FOR SALE—TO COLORED, MY BEAUTIFUL brick house; 8 rooms; steam heat, etc.; nice yard; SACRIFICE $3,500; $500 cash. Address M J 129, Tribune.

FOR SALE—AT A BARGAIN, MODERN 8 rm. detached house on Forrestville-av. bet. 48th and 49th-sts. WM. H. MULHOLAND & CO., 30 N. La Salle-st.

FOR SALE—SOUTH SHR. COTTAGE, BARgain. Electric light, gas, bath. Time or trade, $2,600. See it. 1513 E. 76th-st.

FOR SALE—MOD. COTTAGE ON CORNER, near school and amu. factory; terms. Normal 2285.

FOR SALE—10 RMS., 3 BATHS; HOT WAter heat; near Univ. and I. C., a real bargain; cash or terms. Oakland 751.

FOR SALE—6427 UNIVERSITY, WELL built, clear. Terms. Bargain; must be seen.

FOR SALE—6427 UNIVERSITY, DETACHED brick, $2,500 will swing deal; bargain.

HOUSES—SOUTHWEST SIDE.

FOR SALE—$25 OR $50 CASH, BALANCE $10 monthly, buys ¼ or ½ acre chicken farm; new building; 5c fare. Room 1620 Ashland Block.

HOUSES—NORTH SIDE.

FOR SALE—BARGAIN; MODERN 9 RM. brick dwelling; almost new; 60 ft. cor. lot; barn. Owner, 2057 Bradley-pl.

FOR SALE—N. EDGE., MOD. 7 RM. HOME, e. of Clark; $5,000; terms. ROY E. KNAUER & CO., 6168 Broadway.

FOR SALE—6 ROOM BUNGALOW, ROGERS Park. Phone R. P. 2600. 2020 Chase-av.

HOUSES—NORTHWEST SIDE.

FOR SALE—GRACE-ST. NR. 58TH-AV., fine bungalow; only $3,750; pmts. $35 per mo., inc. int.; owner. Address M C 465, Tribune.

FOR SALE—CUYLER-AV., NR. 62D, MODern bungalow, 5 r.; large lot; pmts. $30 per mo., inc. int.; owner. Address M C 464, Tribune.

FOR SALE—BERENICE-AV., 5 R. HSE. PAYments $30 per mo., inc. int. Owner. Address M C 463, Tribune.

FOR SALE—10 RM. HOUSE IN ALBANY Pk., 3038 Wilson-av.; h. w. heat; modern throughout; beaut. hedge; lot 40x125.

REAL ESTATE FOR SALE.

HOUSES—NORTHWEST SIDE.

FOR SALE—BUY A HOME NOW— Residence—For Sale—By owner to close an estate; all clear 50 ft. front; 2 story brick and stone; 1st floor double parlor, dining room with china cabinet, and linen drawers; kitchen pantry, servant's bedroom, wash room; 2nd floor, library with large bookcase; 5 bedrooms, bathroom; woodwork natural finish. Basement, laundry with stationary tubs; steam boiler; coal and wood storage; storeroom; may be used for summer dining room and parties; 2 story brick barn, large enough for 2 cars; 25 ft. m. t. lot; lawn and vegetable garden. Best transportation in city; write or phone 1118 N. Hoyne-av., Humboldt 6070, for appointment. Price $7,500; ½ cash; no exchange.

FOR SALE—MUST SELL AT ONCE. My modern 5 room furnace heat cottage on n. w. side. Lot 112x125 ft., improvements all in and paid for. $150 cash, balance $30 per month, including interest. No interest, no taxes for one year. My price for quick sale $2,600. Address B L 439, Tribune.

FOR SALE—I AM COMPELLED to sell my modern 5 room house on n. w. side. Lot 37x125 ft. Improvements all in and paid for. $100 cash, $20 per month including interest. NO INTEREST. NO TAXES FOR ONE YEAR. My price if taken at once, $2,575. Address B L 418, Tribune.

6 ROOM COTTAGE,
With garage for 2 cars, near Logan Sq.; $3,100. Ph. Monticello 6408.

FOR SALE—3531 MEDILL-AV., 50 FT. Value $6,700; sell $5,200; terms. 8 rm. mdn. res.; 2 story garage. McMINN & CO. Rand. 290.

VACANT—SOUTH SIDE.

FOR SALE—BEAUTIFUL RESIDENCE LOT. 30x125 feet, only 2 blocks from Marquette Park, where over $2,000,000 has been spent for improvements; also within walking distance of $6,500,000 munition plant now being built, which when completed will employ thousands of men; water, sewer and sidewalks in; price only $180, terms $20 cash, $5 per month. Must be sold at once, so act quick. F. H. ELMORE, 106 N. La Salle-st. Phone Main 2043.

FOR SALE—SMALL VEGETABLE GARDEN. HALF ACRE. Well within Chicago. Close to car line, near large new factory. Price $350. Terms. Apply F. H. BARTLETT'S Secy., 69 W. Washington-st. Rand. 3751.

FOR SALE—WILL SELL MY EQUITY IN lot, Ashland-av., nr. 77th, where big munition plant is being built. Address M 395, Tribune.

FOR SALE—30 FT. LOT NEAR 47TH-ST., worth $300, for $195; $20 cash, $4 per month. Address M C 408, Tribune.

VACANT—SOUTHWEST SIDE.

FOR SALE—CORNER 2½ ACRES ON SOUTHwest side; this property is worth $1,200 per acre, but for quick sale will take $700 per acre; terms $300 down and monthly payments; owner. Address M 358, Tribune.

VACANT—NORTH SIDE.

FOR SALE—WAYNE-AV., SOUTH OF DEvon; lot 31 ft.; $80 a ft. Address K 560, Tribune.

VACANT—WEST SIDE.

FOR SALE—$950 BUYS 30 FT. LOT ON Rice-st., east of Western-av. E. A. CUMMINGS & CO., Central 23. 40 N. Dearborn-st.

MISCELLANEOUS—SOUTH SIDE.

FOR SALE—OR EXCHANGE—1444 W. 74TH-st., Chi. Dan Quinlan, Woodstock, Ill.

REAL ESTATE—MFG. PROPERTY.

FOR SALE—2 STORY FACTORY BUILDING, 101x124, 18,000 sq. ft.; vacant space 91x125. 1901 S. Fairfield-av. Inquire after 6 p. m. F. BURSIK, 1443 S. Central Park-av., or F. KRUPKA, 1952 S. Avers-av.

FOR SALE—14,500 SQ. FT. AT COTTAGE Grove-av. and 24th-st.; light on all sides; good for auto station, etc.; reasonable price. MARK R. KIMBALL, 718, 39 S. LA SALLE.

FOR SALE—OR LEASE—1 STORY BLDG., 220x110; concrete floor; skylight. J. P. STRICKLAND & CO., Harrison 8774. 1066 Rookery Bldg.

FOR SALE—GREAT BARGAIN—LOOMIS and C. & W. I. Belt, 180,000 sq. ft., 2 blks. e. of new shell plant; $15,000. E. N. WEART & CO., 25 N. Dearborn-st.

FOR SALE—MFG. SITES AND BLDGS., with switch and docks, all parts of city. CALLISTUS S. ENNIS & CO., 79 W. Monroe.

FOR SALE—1 AND 2 STY. BLDGS., 130,000 sq. ft., mill constn.; switch, power. Or rent. MONTAGUE & SON, 25 N. Dearbn. Cen.5012.

REAL ESTATE—OAK PK., AUSTIN.

FOR SALE—ALMOST NEW STUCCO AND frame bungalow, QUEEN ANNE STYLE, 5 fine large rooms, large liv. rm., fireplace and bookcases; BEAUTIFULLY DECORATED DIN. RM., built-in buffet, 2 elegant bedrooms, TILE BATH, immense attic [EXCELLENT FOR ADDITIONAL SLEEPING OR BILLIARD ROOM]. Elegant construction; HOT WATER HEAT; select oak throughout. Don't fail to see this bargain. Sacrifice only $4,650. F. A. HILL & CO., 5638 W. Lake-st. Aust.131

Modern Brick Residence,
1347-1429-1435 N. Menard-av. $350 cash bal. $30 per mo., buys nearly new 5 rm. brick res. MODERN. Oak trim and floor. Furnace heat. Latest elec. fixt. Lot 30 ft. wide. CHOICE AUSTIN LOC., 2 blks. n. of DIVISION-ST. Owner, nonresident, MUST SELL. Price for quick sale $3,900. Let your rent pay for a home. See this TODAY. F. C. PILGRIM, [Excl. Agents]. 5637 South-blvd. Austin 310-320.

FOR SALE—NEARLY NEW BUNGALOW type 6 rm. stucco home with 3 bedrms.; tile bath; side entrance to plastered basement. HOT WATER heat. This bargain, $4,400, requires $1,000 cash, $32.50 monthly. W. H. WRIGHT & CO., 5613 South-blvd. (near Lake and Central). Ph. Austin 683 or 684. Oak Pk. 833.

FOR SALE—5 ROOM 2 YEAR OLD MODern bungalow; space on 2d floor for 2 large rooms; lot 33 1-3x125; street paved; original price $4,500; now for slaughter, $3,600. PRAY & SONS, 426 N. Parkside-av. Phone Austin 1601.

FOR SALE—7 RM. HOUSE; 4 LARGE sleeping rms., sleeping porch, screened front porch, tile bath, oak trim; trees and shrubs; near city car; price $5,100; terms. O'CONNOR BROS., 5950 W. Madison. Aus. 384.

FOR SALE—BEAUTIFUL OAK PARK 2 flat, 5 and 6 rooms, 2 blocks to Lake-st. "L," 3 years old, h. w. heat, lot 40x172, $3,000 cash required, price $9,000. JOHNSON BROS. & CO., 5958 W. Lake-st. Austin 200. Oak Pk. 163.

FOR SALE—6 RM. HOUSE IN FAIR OAKS; worth $11,000; owner in Calif. writes, "Cut to $9,000 to sell at once." Also 5 rm. bungalow, garage, $5,250; bargain; terms. Cent. 6702 or Oak Park 2719. 610 Harris Trust Bldg.

FOR SALE—MOD. 6 RM. HOME; SOLID OAK finish; good trans.; garage; $2,000 will buy equity if taken at once; deal with owner only. 837 N. Long-av. Columbus 4226.

FOR SALE—A FEW MODERN BUNGALOWS, $3,800 TO $7,000. IN AUSTIN. E. HOGENSON & CO., 5312 W. Chicago-av.

FOR SALE—NEW SIX RM. AUSTIN BRICK bungalow; strictly mod.; wide lot; excellent trans.; $300 cash. Phone Austin 48.

FOR SALE — NEW BRICK BUNGALOW; modern; sacrifice; $3,950; $300 cash. BARRY & McNICHOLS, 4806 Chicago-av.

REAL ESTATE—SUB'N—SOUTH.

FOR SALE—I HAVE A 6 ACRE FARM FOR sale, only 2 blocks from street car and near Rock Island Ry. suburban transportation with 10c fare to Chicago by monthly ticket. Price only $1,650, terms $175 cash, $25 a month. This farm is just south of Chicago city limits and only 2 miles from one of the oldest and most prosperous towns in Cook County; rich black soil and good surroundings; this is a bargain and will go quick. Quick action is necessary. J. W. Millhouse, Room 40, 156 W. Washington-st. Phone Main 2043.

FOR SALE—MODERN BUNGALOW ON quarter acre. 1111 W. 104th-st. Price $3,475; $250 cash of Liberty bonds and your rent will buy it. JOHN R. ROBERTSON. S. E. Cor. 104th and Racine-av.

FOR SALE—BEVERLY HILLS PROPERTY. MODERN HOUSES AND APTS. TO RENT. J. WM. HOWARD & CO., 10 S. LA SALLE.

REAL ESTATE—SUB'N—NORTH.

WAR BARGAIN.
For Sale—I must sell my beautiful Wilmette home at once on account of war and business conditions. It consists of an 11 room stucco house with hot water heat; priv. driveway; garage with charging station; grounds 140x185 ft. with plenty trees and shrubs; $23,-000. Everything in excellent shape. Close to lake and station. Address H A 400. Tribune.

FOR SALE—ATTENTION—IF THERE IS any party in Chicago in the market for high grade restricted residential lot, 100x200, overlooking lake, Sheridan-rd., N. Evanston, value $16,000, mtg. $6,000, I can do business. Address M C 403, Tribune.

FOR SALE—NORTH SHORE PROPERTY IS our specialty. If you want to buy or rent see us. Our lists embrace all offerings. Many places listed with us exclusively. Branch offices, Wilmette, Winnetka, Glencoe. McGUIRE & ORR, 69 W. Washington-st.

FOR SALE—MOST ATTRACTIVE EVANSton Sheridan-rd. lot, 2 blocks e. of Evanston Golf Club, overlooking lake; will make terms perfectly satisfactory. F. E. FRENCH, Ph. Evanston 517 at 7 p. m.

FOR SALE—EVANSTON HOME; 11 ROOMS; for $6,000. The lot alone valued at $5,-000; must sell at once to close up estate. See MR. SMITH, of BAIRD & WARNER, 29 S. La Salle-st.

FOR SALE—EVANSTON STUCCO HOUSE, 10 rooms, garage; S. E. side, near lake, Lincoln school; restricted; no flat; going east; this week $5,500. Tel. Evanston 3808.

FOR SALE—NEAR LAKE FOREST, 40 A. gentleman's country home; good bldgs.; price $10,000, half cash. Address K 394, Tribune.

FOR SALE—BARGAINS IN HOMES, $5,000 to $50,000 and up. E. P. MAYNARD & CO., 25 N. Dearborn-st. and Hubbard Woods.

FOR SALE—WILMETTE—COZY NEW 6 R. stucco, sun parlor, water heat, grg.; east; $6,800. M. E. BARKER & CO., end of L, Wilmette.

FOR SALE, TRADE OR RENT—10 R. RES., Highland Pk.; big lot, garage; real snap. MURRAY & TERRY Excl. Agt., 40 N. Dearb.

REAL ESTATE—SUB'N—WEST.

FOR SALE—NEW GLEN ELLYN HOME— 6 rooms, 2 baths; large porches; conservatory, garage; lot 100x423. This home is of latest bungalow type and interior finish and fixtures are of the finest. Business compels owner to leave city. Fine lawn, trees, garden, fruit, etc. Price $8,000. Mtg. $4,700. Act quick. Great bargain. NEWTON B. LAUREN & CO., 110 S. Dearborn-st.

FOR SALE—ACRE TRACTS NEAR ELMhurst; suitable for chicken, garden, or suburban home; will trade for small improved or sell on terms. ARTHUR KRUGGEL & CO., 140 N. Dearborn.

FOR SALE—RIVERSIDE LOT, 50X304; NR. elec. line; all improvements; $900; terms. JUDSON F. STONE, Agent, Room 1208, 30 N. La Salle-st. Tel. Main 1776 or Riverside 83.

FOR SALE—ELMHURST STUCCO BUNGAlow, 7 large rooms, sun parlor, h. w. heat, lot 100x188; price $9,500. Tel. Elmhurst 34. Geo. R. Chapman, Owner.

FOR SALE—A BARGAIN— Model country home, 8 rooms, sun parlor, sleeping porch, h. w. heat; opposite Country Club. Address P. B. FISCHER, Wheaton, Ill.

FOR SALE—WHAT HAVE YOU TO OFFER for $7,000 equity 775 ft. beautiful Elmhurst, Ill., vacant, suitable for bungalows? MARK LEVY & BROTHER, Marquette Bldg.

FOR SALE—WHERE THE HILLS BEGIN. GLEN ELLYN HOMES. EASY TERMS. JAMES W. VALLENTYNE [YOUR] AGENT.

REAL ESTATE—SUMMER RESORTS.

FOR SALE OR EXCHANGE— GREEN LAKE, WISCONSIN. Beautiful summer home, lake frontage. For further particulars see M. B. MORAN & CO., 8 S. Dearborn-st. Randolph 6840.

FOR SALE—WILL SELL FURN. BUNGAlow, $650; Big Blue Lake, nr. Whitehall, Mich. J. L. HUEBNER, 606 Michigan-av. Ph. Harrison 6200.

FOR SALE — OR RENT—ON PINE LAKE, cottages. CLAUDE J. COLBURN, Hiles, Wis.

FOR SALE—LOTS ON FOX LAKE, ILL., 50 x150 feet; $5 cash and $2 per mo.; no interest. WM. T. SULLIVAN & CO., Otis Bldg.

REAL ESTATE—FARM LANDS.

Alabama.

FOR SALE—1,320 ACRES FARM LANDS AT $30 per acre; located in Colbert county, Alabama, 12 miles south of Sheffield, Ala., 6 miles north of Russellville, Ala., 1 mile from Jackson highway; 200 acres in cultivation; 1,000 acres to be cleared, with sufficient timber to clear and stump; four tenant houses; three running streams lasting water; suited for cotton or stock farm. Y. M. QUINN, Russellville, Ala.

FOR SALE—30,000 A. GOOD SOUTHERN agricultural land, easy terms; live wire colonizer can clean up fortune; no trade. W. J. Willingham, 4100 Berkeley-av., Chicago.

California.

FOR SALE—SMALL CALIFORNIA FARMS. Illustrated folder free. C. L. SEAGRAVES, Santa Fe Ry., 1193 Railway Exchange, Chgo.

Canada.

FOR SALE—YOUR CHANCE IS IN CANADA —Rich lands and business opportunities offer you independence. Farm lands, $11 to $30 acre; irrigated lands, $35 to $50; twenty years to pay; $2,000 loan in improvements. Loan of live stock. Taxes average under 20 cents an acre; no taxes on improvements, personal property, or live stock. Good markets, churches, schools, roads, telephones. Excellent climate—crops and live stock prove it. Special homeseekers' fare certificates. Write for free booklets. ALLEN CAMERON, General Superintendent, Land Branch, Canadian Pacific Railway, 47 Ninth-av., Calgary, Alberta.

FOR SALE — CHOICE SASKATCHEWAN farm lands in well improved districts; prices low; sold on easy 6% terms. No crop failures. Taxes low. Modern living conditions. War prices for farm produce permit these farms to pay for themselves in a short time. We farm there ourselves. Write us. REMICK, LLOYD & CO., Dept. A, 105 S. La Salle-st., Chicago.

Florida.

FOR SALE — COMMERCIAL GRAPEFRUIT groves, in the hills of Florida, LAKELAND HIGHLANDS; scientific and co-operative grove; care at a saving of 50% makes personal attention unnecessary; profits large, investment small; terms easy. W. F. HALLAM & CO., 1st Natl. Bank, Suite 1411. Phone Central 5453.

FOR SALE — FLORIDA CITRUS GROVES, developed properties; land in large and small tracts. Florida Estates Corporation, 30 N. Mich.-av., R. 705, Chicago.

FOR SALE—CHOICE CITRUS FRUIT LANDS in the famous Scenic Highlands, Polk Co. JOHN H. FRIBERG & CO., 35 S. Dearborn-st.

FOR SALE—OWNER WILL SELL FEW FINE sections nr. Tampa; wholesale price; terms. C. E. THOMAS, 804 Tower Bldg., Chicago.

Illinois.

FOR SALE—150 ACRES WITH 110 ACRES of heavy wheat and barley; 50 acres with good crops, also with live stock and implements fully equipped; 10 acres, modern hse. Close to town, stocked. Can give possession at once. JAMES DORSEY, 34 Nolting Blk., Elgin, Ill.

FOR SALE—LAKE, COOK, McHENRY CO. farms. Send for our lists of
Bargains—40 to 800 Acres.
McKEY & POAGUE,
133 W. Washington-st. Main 4382.

FOR SALE—50 ACRE DES PLAINES RIVER farm; fine buildings; only 18 miles from Chicago loop, adjoining Cook county forest preserve; bargain price $500 an acre; liberal terms. Owner on premises. H. W. SCHEFF, Desplaines, Ill.

FOR SALE—10 ACRE COUNTRY HOME, inc. 8 r. house; large living rm., brick fireplace, porches; large growing garden, fruits all kinds, Jersey cows, few pigs, chickens; $8,500. MORGAN, 7 W. Superior.

FOR SALE—WHEATON; EXCELLENT 40 A. farm and sub. home, 1 mile depot; stock, crops, etc.; might consider Chicago income with small mortgage; a snap. Address Y K 462, Tribune.

FOR SALE—90 A. IMP. LAKE CO. FARM; 2 houses, ¼ mile small town, nr. Milwaukee-av., 29 mi. out; to close an estate; $125 a.; a bargain. Address M C 165, Tribune.

FOR SALE—HIGH GRADE FARMS NEAR Chicago. SALAK, 3501 W. 26th-st.

Indiana.

FOR SALE—273 ACRE FARM IN CENTRAL Indiana. All level black land. Good 8 room house, 2 barns. Good tenant house. ¼ mile from market. Priced right. R. S. TIDRICK, Bringhurst, Indiana.

FOR SALE—$1,600 CASH, 14 A., NR. LA Porte; A-1 bldgs., on macd. rd.; black soil; crops. SNAP at $2,200. E Z terms. RICABY, 29 S. La Salle. Rand. 6598.

Iowa.

FOR SALE—80 ACRES HIGH IOWA LAND, all under cultivation; situated near one of best county seats and on interurban line; reasonable terms if desired. Address E P 42, Tribune.

Michigan.

FOR SALE—MICHIGAN'S BEST HARDWOOD LAND—10 to 160 A., $15 to $30 per A.; small payments. Free insurance, farm advisers, R. R. fare with sale. Fine grain, stock, fruit land. Towns, schools, churches, markets. Big booklet free. Swigart Land Co., 1247 First Nat'l Bk. Bldg.

FOR SALE — GLADWIN CO. HARDWOOD lands on good roads; fine developments near; $15 to $25 per ac.; easy terms. CHAS. W. KUEHL, 921, 105 W. Monroe-st.

FOR SALE — 160 A., 30 CLRD., HOUSE, barn; 4 mi. town; $2,750; $200 cash, $10 mo. Evans-Tinney Co., Fremont, Mich.

Minnesota.

FOR SALE — USE OF YOUR HOMESTEAD right and $6.25 per acre, easy terms, will obtain for you some very valuable land; no residence or improvements required. F. D. WEST, 112 W. Adams. Ph. Rand. 785. Chicago.

North Carolina.

FOR SALE—BEST CORN LANDS IN U. S. AT wholesale prices, easiest terms. Write for official facts and r. r. rates. John L. Roper Lumber Co., 956 First Nat'l Bank Bldg., Chicago. Phone Majestic 7542.

North Dakota.

FOR SALE—OUT THEY GO— FOR A GOOD NORTH DAKOTA FARM. Terms, $15 to $25 an acre. No crop no pay plan. See us about it. BROWN CO., 5 N. La Salle-st., Chicago.

Oklahoma.

Oklahoma Indian Lands with U. S. Gov. Title.
located in the Oklahoma oil district, including "ALL RIGHTS," "TOP AND BOTTOM." I live in Oklahoma and furnish many Oklahoma bank references.
10 acres, $75 to $100.
20 acres, $150 to $200.
30 acres, $225 to $300.
40 acres, $300 to $400.
Also 80, 120, and 160 acre tracts. Cash or easy terms. WILLIAMS, 1334 Otis Bldg., Chicago.

Opportunities in Oklahoma
in farm, grazing, timber, and mineral lands, all in famous OKLAHOMA OIL BELT; ALL MINERAL RIGHTS; govt. title; $7.50 to $15 per acre; best bank references furnished; all size tracts. Call or write
Okla. Homeowners' Assn.,
1441 Marquette Bldg., Chicago.

Opportunities in Oklahoma.
Improved 540 acre tract, 250 a. fine valley land, 20 a. bottom; 2½ miles from good market town on the Rock Island R. R. Best buy in S. E. Okla. for the money. Title direct from Indian to buyer. Also all size tracts in FAMOUS OKLAHOMA OIL BELT. G. E. FORT, 802 Rector Bldg., 79 W. Monroe-st.

FOR SALE—OKLAHOMA LEASES AND INvestments in coal, oil and mineral districts. R. W. GAIR, R. 1209, 111 W. Washington-st.

Texas.

FOR SALE—$240 CASH BUYS 160 ACRES in Cameron Co., Tex.; worth $2,500. Address M J 138, Tribune.

Wisconsin.

FOR SALE—DAIRY, STOCK, AND MIXED farming lands in Bayfield County; low price, easy terms. Write for particulars. Rust-Owen Lumber Co., Dept. B, Drummond, Wis.

FOR SALE—ANY PART OF 100,000 ACRES stock lands or farms, Wis. or Mich. Write for books and prices. Men. Abst. and Land Co., Menominee, Mich., Box 6.

FOR SALE—FREE BOOKLET ON RICH soils. Forest county. Per-Ola Land Co., Crandon, Wis. Branch, 109 N. Dearborn-st.

FOR SALE—FREE WISCONSIN BULLETINS; soil, climate, crops. Immigration Bureau, Dept. of Agr., Madison, Wis.

REAL ESTATE—FARM LANDS.

Wisconsin.

FOR SALE—UNCLE SAM SAYS FARM OR fight. Railway land grant lands in Wisconsin for actual settlers at low prices and easy terms; hardwood country; clay loam soil; close to markets, schools, and on good roads; large tracts for stock raising. For particulars write for Booklet N. 33. Address Soo Land Department, Soo Ry., Minneapolis, Minn.

FOR SALE—CLOVER LAND IN MARINETTE County, Wis., where farmers grow rich; good market; 9 hrs.' ride from Chicago. If for a home or investment you are thinking of buying good farm lands, write SKIDMORE LAND CO., 2018 Skidmore Bldg., Marinette, Wis.

FOR SALE—THIS WEEK THE WISCONSIN Department of Agriculture has an official representative, Mr. Packer, Director of Immigration for Wisconsin, at the office of the U. S. department of labor, 116 N. Dearborn-st. See him about Wisconsin soil, climate, and crops. Phone Randolph 7140.

FOR SALE—IN RUSK COUNTY WE OWN thousands of acres of hardwood cutover lands, clayey loam soil; let us send you our literature free describing this great country. Also bargains in partly improved farms. We sell on easy terms. Ellingson Cleveland Co., 200 1st-st., Hawkins, Wis.

FOR SALE—DON'T YOU REALIZE That you are wasting time and losing money by not getting a farm? Good land is becoming scarcer every day. We are owners, not agents. Monthly payments. Your terms. J. T. GATES LAND CO., Milwaukee, Wis.

FOR SALE—240 A., 200 CLEARED, 7 RM. house, large barn and outbuildings, Sauk Co., 2 miles from R. R. and two town; bargain; take 40 a. farm part payment. C. P. WOODRUFF, Owner, 5609 Calumet-av.

FOR SALE—WE ARE OWNERS OF IMproved farms in Taylor and other counties. Liberal terms. Trades made. Stock sold on terms. LOEB-HAMMEL REALTY CO. [not inc.], 343-4 Marquette Bldg., Chicago.

Miscellaneous.

FOR SALE—BARGAINS IN FARMS FOR actual buyers or investors. Size, location, and price to suit. S. A. FRENCH & CO., 60 W. Washington-st. Central 4973.

REAL ESTATE—MISCELLANEOUS.

FOR SALE—MICHIGAN OWNER, DISPOSing of Chicago property. Flats, houses, acres. Highest bidder gets it. Normal 1698.

REAL ESTATE WANTED.

For Cash.

Wanted—To Buy—Warehouse
35,000 to 40,000 ft., in an outlying town not more than 75 miles from Chicago. Prefer to be on Burlington or N. W. tracks. A factory or stove plant to be disposed of at bargain will be considered. No Chicago city property considered. State name of town and name of plant or bldg. Prefer deal direct with owner. Address M G 91, Tribune.

WANTED—FARM, 40 TO 60 ACRES, ABOUT 20 cultivated, balance pasture and woods, 6 room house, large barn, 3 cattle, 2 horses, machinery, some crop; must be very cheap; pay $500 down, $300 yearly balance; about 150 miles from Chicago. Address M 557, Tribune.

WANTED—A 6-7 RM. SUB. RES., EXCGE. for cash and my 80x150 ft. lot in La Grange De Luxe sub., with all improvements; also shrubs in front and rear, with 30 yrs. restrictions. E. KRAL, 4914 N. Spaulding.

WANTED—IN WILMETTE, RESIDENCE, 8 or 9 rooms, about $15,000; owners only. Address M J 67, Tribune.

WANTED—COTTAGE OR BUNGALOW, 6 rooms, west sub., acre or more. RANSOM, 16[illegible] N. La Crosse-av.

WANTED—VACANT LOTS LOCATED IN very small town within 500 miles of Chicago. W. J. Willingham, 4100 Berkeley-av.

WANTED—10, 20, OR 40 ACRES OF LAND. Address Y E 192, Tribune.

REAL ESTATE FOR EXCHANGE.

Apartments.

TO EXCHANGE — 3 STORY ENGLISH basement 3 apartment bldg., 8 rooms, sun parlor, and 3 baths; rental $5,000; located in finest part of Kenwood; mtg., $21,500 at 5½%. Want clear for $20,000 equity. NEWTON B. LAUREN & CO., 110 S. Dearborn-st.

TO EXCHANGE—NEW HIGH GRADE COR. 18 flat bldg., near N. W. L; rents $12,500; mtg. $60,000; price $85,000. Want clear smaller improved or clear high grade farm worth $25,000 for equity. This is very choice. WHITESIDE & WENTWORTH, 1056 Wilson. See Mr. Reninger. Edgewater 621.

EXCHANGE—MODERN NORTH SIDE SIX flat, sun parlors; rental $3,300 yr.; mtg. $14,500; want old improved and cash for $10,000 equity. E. B. BEATTY, 105 W. Monroe-st. Rand. 7892.

TO EXCHANGE—NEW 7 FLAT AND STORE, corner business property, stove heat, located W. 26th-st.; will consider farm, smaller flats, or clear vacant and some cash. Address Y K 547, Tribune.

TO EXCHANGE—FOR SMALL CLEAR IMproved, Albany Park 12 apt. building, mortgaged $23,500; rental $5,100. F. H. NIEHING & CO., 3448 Lawrence-av.

TO EXCHANGE—SOUTH SIDE BLVD. HIGH grade nine apt. bldg.; large lot; rent $9,360; mtg. $35,000, 5½%. Want good farm or clear residence. Address K L 481, Tribune.

EXCHANGE—MY CLEAR, HIGH CLASS apartment building vacant lots in Calumet district. Will accept any Chicago improved property. Address Y C 577, Tribune.

EXCH.—HIGH GRADE APARTMENT EQUIties; want farms or smaller clear anywhere; can match any trade on cash basis. H. J. ENSINGER, 40 N. Dearborn-st.

WILL MAKE CLOSE DEAL FOR MY LARGE corner apt. bldg., near Loyola L sta. and lake; always rented; $18,000 year. T. RYAN, 82 W. Washington-st. Central 8624.

EXCH. BARGAIN, 4 FLAT BRK., NEAR Montrose, for cottage or 2 flat, N. or N. W.; owners ans. Address M J 238, Tribune.

TO EXCHANGE—2 FLAT BRICK NEAR 55th and Halsted; 1st mtg. $2,000, 5 yrs.; for farm or 3 flat. Address J 329, Tribune.

HAVE ROGERS PARK 6 APT. AND 12 APT. TO EXCHANGE FOR SMALLER PROPERTY. ADDRESS K T 478, TRIBUNE.

WRITE OR CALL FOR OUR NEW "BLUE Ribbon" list with special war prices. G. W. Stewart, 110 S. Dearborn-st.

EXCHANGE FOR SMALLER $9,000 EQUIty, 8 apts., stove, rents $1,825 yr., N. W. Side; quick deal. Address M 187, Tribune.

WILL TRADE $7,500 EQUITY NEW 3 FLAT Chgo. as 1st payt. good farm close Chgo. C. W. MORRIS, 1144 Conway Bldg.

EXCHANGE 2 FLAT FOR SOUTH SHORE apt. building. Address Y X 67, Tribune.

Business Property.

TO EXCHANGE — FOR A HOUSE IN CITY or suburb, 6 or 7 rooms, my stove heated, nearly new brick store and flat bldg., all rented; 5½% 1st mortgage; good location; 2 stores, 4 flats; lot 50x125; will sacrifice my equity of $8,000 for a suitable house. Address M B 113, Tribune.

FOR EXCHANGE—THEATER, OVER 600 seats; fine South Side location and patronage, fully equipped; will accept farm near Chicago or other good property; good chance to get first class real estate and going business combined. Address M B 429, Tribune.

EXCH.—TWO CLEAR BLDGS., WORTH $12,-000; want 6 to 12 flat bldg. North or Northwest. BESTMAN, 2828 Lincoln-av.

Farms and Acres.

TO EXCHANGE—5 A. GARDEN, POULTRY ranch, in VILLA PARK; 2 sty. house, bldgs.; $3,250. WILLIAMS, MONIGER & CO., 35 S. Dearborn-st.

Houses.

TO EXCHANGE—5 ROOM BUNGALOW, OAK Park. Can use one or two residence lots. H. V. Brown, 81 E. Madison.

EXCHANGE—6 R. HOUSE, S. W. SIDE, ALSO barn, chicken yard, etc., fenced; lot 60x125. Price $3,200. Mtg. $1,200. Want small farm. R. L. GEAR, 29 S. La Salle-st.

Vacant.

44 SOUTH SIDE CLEAR LOTS TO TRADE for north side house in good location. CHAS. P. GRAY CO., 730 1st Natl. Bank Bldg. Ran. 1445.

WANTED—2 OR 3 FLAT BUILDING ANY part of Chicago now rented. Will expect to turn in clear vacant. Address Y K 211, Tribune.

Miscellaneous.

EQUITY OF $35,000 SCATTERED REAL estate, improved business, good vacant business corner; exchange for 15 to 18 flat bldg., 4 or 5 rms., with 1st mortg.; good for builder. Address Y 120, Tribune.

WE HAVE SOME 2D MTG. PAPER AND cash to exchange for bargain in high class 6 apt. bldg., North Side. KRAUSE, BEAK & CO., 10 S. La Salle-st.

WANTED—PROPERTIES AND FARMS FOR exch. Can match any trade. State your wants for what you don't want. Describe fully. Arthur C. Lueder, 40 N. Dearborn-st.

TO EXCHANGE—MY ESTABLISHED DRUG store, value $5,500, 5 yr. lease, busy boulevard location, for Chicago improved real estate. Address J 328, Tribune.

LET US TRADE YOUR REAL ESTATE YOU don't want for what you do want. ROHM & SIMMONS, 140 N. Dearborn-st.

SEND FOR OUR NEW LIST OF ATTRACtive propositions. It will interest you. E. B. WOOLF & CO., Rector Bldg.

WANTED—IMP. FARM IN EXCH. FOR INcome property. BRIGHT, 3034 George-st.

REAL ESTATE LOANS.

JOHN B. KNIGHT & CO., 74 W. Washington-st. Real Estate Loans. Rents. Insurance.

1ST MORTGAGE LOANS MADE PROMPTLY on Chicago real estate. NEWBURY & CO., 6 N. Clark-st.

MONEY TO LOAN ON CHICAGO REAL ESTATE. OGDEN, SHELDON & CO., 192 N. Clark-st.

EDGAR M. SNOW & CO., 69 W. WASHINGton-st., make large and small loans on imp. Chicago real estate at low current rates.

SECOND MORTGAGE LOANS, $100 AND UP. Repayment in small monthly payments, 6%. C. W. GROOT, 160 W. Jackson-blvd.

1ST MORTGAGE LOANS MADE IN CITIES of 25,000 and above. LEVY BROS., Westminster Bldg., Chicago.

DOWNTOWN REAL ESTATE LOANS WITHout commission. Northwestern Mutual Life Ins. Co. WM. SCOTT BOND, 25 N. Dearborn.

NORTH SHORE LOANS PROMPTLY MADE. McGUIRE & ORR, 69 W. Washington-st.

INVESTORS' BOND & MORTGAGE CO., 139 N. Clark-st. Phone Randolph 4390.

HAVE SPECIAL FUND FOR CHOICE 2D mortgage loans. Phone Main 4424.

PRIVATE PARTY HAS $2,000 TO LOAN on city improved. Ph. Belmont 2279.

TO LOAN—$3,500 ON IMPROVED. A. H. LORD, 111 W. Washington-st.

HAVE SPECIAL FUND FOR CHOICE 2D mortgage loans. Phone Main 4424.

REAL ESTATE LOANS.

TO LOAN———$ $ $———MONEY
ON CHICAGO REAL ESTATE.

HIBERNIAN BANK, 208 S. LA SALLE-ST. LOANS ON IMPROVED REAL ESTATE. Building loans a specialty. Quick action.

H. O. STONE & CO., Phone Main 1865. 111 W. Washington-st.

PRIVATE FUND, $100 TO $10,000, TO loan on 1st or 2d mtgs., 5½%; quick action; honorable dealing. B. R. GOODMAN, Rm. 1140, 111 W. Washington-st. Frank.3524.

MONEY TO LOAN On Chicago and suburban real estate. FIRST MORTGAGES FOR SALE. MEAD & COE, 69 W. Washington-st.

2D MORTGAGE LOANS IN ONE DAY; PRIvate funds, low rates, easy payments. We buy mortgages. See us first. SIMMONS BROS., R. 409, 69 W. Washington-st.

1870— REAL ESTATE LOANS —1918
FORTY-EIGHT YEARS' SERVICE.
To the Borrower— —To the Investor.
WM. C. HEINEMANN & CO., 10 S. La Salle.

G. H. SCHNEIDER & CO., 10 S. LA SALLE. Telephone Franklin 3302.
REAL ESTATE LOANS. LOWEST RATES. BUILDING LOANS. PROMPT SERVICE.

2D MTG. LOANS MADE ON COOK COUNTY real estate in 24 hours. Eugene Massey, Mtg. Banker, 8 S. Dearborn. Central 6819.

MONEY TO LOAN ON IMPROVED CHICAGO real estate. WM. D. KERFOOT & CO., 58 and 60 W. Washington-st.

2D MTGE. LOANS MADE ON COOK CO. real estate. E. D. DUFF, Mtg. Banker, Rm. 1726, 111 W. Washington-st. Frank. 4212.

LOANS FROM $200 UP: VACANT OR IMproved city or suburban; mtgs. bought and sold. ARTHUR C. LUEDER, 40 N. Dearborn.

LOANS AT LOWEST RATES On Chicago Real Estate. UNION TRUST CO., 9 S. DEARBORN-ST.

MONEY TO LOAN ON NORTH SHORE property. MASON & SMART, 1580 Sherman-av., Evanston.

2D MORTGAGE LOANS ON IMPROVED real estate, reasonable terms. Chicago Mortgage Corp., 731 W. 12th-st. Canal 1908.

PRIVATE FUNDS TO LOAN ON 2D MORTgages. BENJ. BISSINGER, 69 W. Washington-st.

LOANS ON REAL PROPERTY AT BEST terms and rates. WM. A. BOND & CO., 25 N. Dearborn-st.

MONEY TO LOAN ON IMPROVED REAL estate. QUINLAN & TYSON, 40 N. Dearborn-st. 701 Davis-st., Evanston.

LOANS—PERSONAL PROPERTY.

LOANS ON DIAMONDS, WATCHES, LIBERTY BONDS, VALUABLES, ETC. You can borrow a dollar or a thousand. Courteous service. Very liberal loans and our interest only 1% a month. ILLINOIS PAWNERS' SOCIETY, 145 N. DEARBORN-ST. BANK FLOOR—NEAR RANDOLPH-ST.

75% OF VALUE LOANED ON DIAMONDS. In proportion on Watches, Jewelry, and Antiques; low rates. Established 40 years. CHARLES MOE COMPANY, 35 W. Adams-st.

LIBERAL LOANS ON LIBERTY BONDS. DAVID STERN COMPANY. 1027 MADISON-ST.

A. LIPMAN LOANS MONEY ON DIAMONDS, watches, etc.; at lowest rates; old gold and silver bought. Est. 1861. 16 N. Dearborn.

LOANS ON WATCHES, DIAMONDS, AND jewelry at lowest rates. Geo. M. Poe, Reliable American Pawnbroker, 34 W. Monroe-st.

MORTGAGES.

MORTGAGES— A block of $100 first mortgage gold bonds, choice of maturities 1921 to 1925, for sale to net the investor big interest. Security highest grade Chicago property. Needs quick action to get this bargain. Address M C 484, Tribune.

A REAL BUSINESS CHANCE IF SEIZED quickly. Small real estate first mortgage, desirable local business property. Security more than twice the amount of loan. Price to net big income. Address M J 229, Tribune.

GREENEBAUM SONS BANK AND TRUST CO.—First class Chicago first mtges. and bonds bearing 6 per cent or sale, $100, $500, $1,000 and upward. Send for list No. 42, Corner La Salle and Madison-sts.

1ST MORTGAGES ON IMPROVED FARM to net 6%. S. T. BUTLER, Rookery Bldg.

STOCKS AND BONDS.

GOVERNMENT BONDS
BOUGHT FOR CASH, $50 TO $1,000. JARVIS & CO., 8 S. Dearborn. Central 6666. Open till 6 p. m. and Saturday afternoon.

GOVERNMENT BONDS BOUGHT FOR CASH, $50 to $1,000. 123 W. Madison-st. Room 410, 3 to 7 p. m.

WE BUY BONDS FOR $50 TO $35,000 cash. Open to 6 p.m. 118 N. La Salle.R.312.

FINANCIAL.

HIGHEST CASH PRICE
FOR GOVERNMENT BONDS. DAVID STERN COMPANY, 1027-1029 MADISON-ST.

I WANT TO MEET INVESTORS ABLE TO take at least $5,000 interest in chemical manufactory. Address M 279, Tribune.

INHERITANCE AND TRUST INTERESTS bought or collected. Loans. NORTON & CO., 1014 N. Y. Life Bldg., 39 S. La Salle.

BUILDING MATERIAL.

Low Prices on Lumber Before Removing to Yards.
300,000 feet 1x4, 1x8, 1x10 boards, 2x6, 2x8, 2x10, all sizes timbers, etc., etc. At Harlem racetrack, Hanna-av. and 12th-st. Salesman on premises. American House Wrecking Co., Irving 7102.

WRECKING
car barn, 61st and State-sts. For Sale—Very cheap, 200,000 feet, 2x6 d. and m. flooring, 300,000 finest lot all sizes timbers, 200,000 feet miscellaneous lumber. Salesman on premises. American House Wrecking Co., Irving 7102.

WANTED—WINDOWS, STORM OR PORCH, most any size. Columbus 3200.

CASTOFF CLOTHING.

LEVINE, 721 W. 12TH-ST., PH. MONROE 2337 AFTER 7 P. M. CANAL 2768. SEE ME BEFORE DISPOSING OF YOUR CASTOFF CLOTHING. I BUY ALL KINDS AND PAY HIGHEST PRICES. LADIES' AND GENTS' UNIFORMS, FUR COATS, SHOES, AND EVENING CLOTHES.

S. GORDON. PHONE CANAL 947. 1415 SO. HALSTED-ST. Get a BUSINESS man's CASH price for your used suits, o'coats, and shoes. No PEDDLERS dickering or haggling. Call, phone, or write for appointment.

EVENING AND STREET DRESSES, GENTS' suits, furs, and children's clothing; anything you wish to dispose of. Phone GRAFF 2433 Madison-st. Seeley 3361.

DANENBERG & SIEGEL, 212 N. CLARK-ST., pay more for men's castoff clothing and shoes than anybody else. Ph. Franklin 5975.

I PAY TWICE AS MUCH FOR CLOTHING, shoes. Reifman, 3840 Cot. Gr. Doug. 6420.

GET 50% MORE. CALL BROFFMAN 1ST. Best prices. Ken. 5850. 4926 Indiana-av.

GOLDSTEIN PAYS PRICES FOR LADIES' gents' clothes. Postal. 1351 S. Union-st.

PAY SPOT CASH FOR USED FUR COATS and furs. BARNETT, 503 S. STATE-ST.

CLOTHING, FURS, ETC.

ALL SUMMER SILK AND COTTON DRESSes to be sold at manufacturing cost. These are mostly of small sizes and of exceptional value. Large assortment of blouses in all sizes. Masonic Temple Sample Shop, 5th floor, Masonic Temple Bldg.

END OF THE SEASON'S SALE. An extra discount of 10 and 20 per cent on the season's accumulation of model and uncalled for garments. NICOLL THE TAILOR Clark and Adams.

SUMMER FURS AND HUDSON SEAL COATS —Credit extended responsible people. No red tape, no embarrassment; strictly confidential. Lge. stck. Rand. 664. Cent. 3611.

$300 FIRST QUALITY MARTEN STOLE $150. Hudson seal coats and other furs. E. JENKIN, 1015 Medinah Bldg., Jackson and Wells.

ALASKA SEAL COAT AND MUFF, 42 IN. bust; splendid condition; bargain. Address M 435, Tribune.

HIGH GRADE SAMPLE SUITS, OVERCOATS for sale. 804 Medinah Bldg., Jackson-5th.

MOLE SKIN COAT; MINK COLLAR AND cuffs, $150. 3165 N. Clark. M. HIRSCH.

DOGS, BIRDS, POULTRY, ETC.

FOR SALE—BEAUTIFUL ST. BERNARD pedigreed prize winner, 2 yrs., male, $50. TURNGREN, 2548 Aubert-av. Ph. Lake View 297.

FOR SALE—ONE MALE CHOCOLATE COLor Pomeranian puppy, age 6 months. Write for price. Address E N 20, Tribune.

BULL PUP, THOROUGHBRED, $25; 6 months old; 1918 license. 6641 Kimbark. Midway 1725.

509 E. 29TH-ST., "B," 3D—TOY SILK POOdle puppies; beauties, $8-$10.

BOSTON PUPPIES, AIRDALES, SCOTTIES, Eng. and French. bull. 2212 Indiana-av.

BEAUTIFUL SPITZ DOG, MALE, 9 MO. Cheap. Went. 3654. 6607 Stewart-av.

FOR SALE—PEKINGESE PUPPIES, REGIStered stock. 814 S. Kedvale-av. Kedzie 6758.

BOSTON PUPS, $15; REGISTERED; SCREW tails. 4200 Vincennes-av.

BOATS, YACHTS, ETC.

FOR SALE—SLOOP "NEPTUNE," 26 FT. o. a., 18 ft. w. l.; A1 condition; cheap for cash. Can be seen at Jackson Park lagoon or call Midway 2926.

28X7 FT. UNSINKABLE LIFEBOAT POWer cruiser "Onaway," Dock 43, Lincoln Park. BAKER, Franklin 4327 or Grace 2668.

ROWBOAT MOTOR; NEW; 2 H. P.; CHEAP. 3142 W. 22d-st.

PLUMBING, HEATING & FIXTURES.

PEOPLE'S PLUMB. & HEAT SUPPLY CO., 490 Milwaukee-av., 461 N. Halsted-st. Branch 2709 W. 22d. Wholesale prices to all. Write for circular. Haymarket 1018.

ONLY HOUSE SELLING GUAR. PLUMBING, heating supplies direct. Send for catalogue. T. B. Karol, Kedzie, cor. Polk. Kedzie 9440.

COLLECTIONS.

WE QUICKLY COLLECT CLAIMS OF every description on percentage. ADAMS ADJUSTMENT CO., 139 N. Clark-st.

MUSICAL INSTRUMENTS.

Player-Pianos at Reduced Prices

These excellent player-pianos are in good condition—GUARANTEED. They were taken in exchange for Steinways, Pianola-Pianos, Lyon & Healy Apartment Grands, etc. If you want a good instrument at an exceptionally low price, make your selection from our large stock. A few, only, are here listed:

PLAYER-PIANOS.

Twichell 88-note Player-Piano, Mahogany	$325
Angelus 88-note Player-Piano, Mahogany	400
Leland 88-note Player-Piano, Oak	425
Krell 88-note Player-Piano, Mahogany	450
Stuyvesant 88-note Pianola-Piano, Mahogany	525
Stroud 88-note Pianola-Piano, Mahogany	500
Steck 88-note Pianola-Piano, Mahogany	550
Lyon & Healy 88-note Pianola Piano, Mahogany	575
Weber 88-note Pianola Piano, Fumed oak	1,100

LYON & HEALY
PHONE WABASH 7900.
WABASH-AV. AT JACKSON.

Twichell's Bargains in Used Grands, Players, and Uprights.

New Mahogany Knabe Angelus Player Grand Piano, very special price.

Small Mahogany Grand, square lines	$350
Weber Rosewood Parlor Grand	500
Circassian Walnut Grand, like new	550
Latest Style 88 Note Mahogany Player	250
Fisher Mahogany 88 note Player	400
Steinway Mahogany Upright, square lines	250
Knabe Mahogany Upright	250
Chickering Walnut Upright, like new	300
Steger Mahogany Upright, almost new	200
Choice of 3 Kimball Uprights, like new	200
Choice of 23 Uprights	150
Choice of 10 Uprights	100
Choice of 6 Uprights	75
Choice of 4 Uprights	50

J. O. TWICHELL,
332 S. Wabash-av.,
Near Van Buren.
Home of the Sohmer Cupid Grand and the Old Reliable Emerson Piano. Established 1879.

ADAM SCHAAF.
ESTABLISHED 1873.
JULY CLEARANCE SALE.
This month unusual values in used UPRIGHT, GRAND, and PLAYER-PIANOS of STANDARD MAKES. Every instrument in first class condition and fully guaranteed. SPECIAL LOW TERMS during sale.
ADAM SCHAAF, 319-321 S. Wabash-av. Between Jackson and Van Buren-sts.

$16 CASH TAKES LARGE CABINET TALKing machine; stands 42 inches high; plays all makes of disc records; includes jewel needle and 30 selections of records; free delivery. Call at Bedal Bros.' Furniture and Storage Co., 3956 S. State-st. Open from 9 a. m. till 9 p. m.

LARGE CABINET TALKING MACHINE, TOgether with 34 records and jewel needle, $18 cash; this machine has the latest improvements; can be seen at STORAGE HOUSE EXCHANGE, Section B, 2735-37 Lincoln-av. Open till 9 p. m.

WANTED — TO BUY FOR HIGHEST CASH prices, used clarinets, flutes, oboes, saxophones, and brass instruments; also violins, violoncellos and bows. Phone Wabash 7900. LYON & HEALY, Wabash-av. and Jackson-blvd.

FOR SALE—LARGE $200 SIZE TALKING machine; used short time; would take any reasonable offer; might accept small monthly payments from some one reliable. Inquire at STORAGE HOUSE EXCHANGE, Section B, 2735-37 Lincoln-av. Open till 9 p. m.

WOULD SELL LARGE $200 SIZE CABINET talking machine for any reasonable offer; might accept small monthly payments from some reliable party; can be seen day or evening at Bedal Bros.' Furniture and Storage Co., 3956 S. State-st.

USED UPRIGHT PIANOS, $75 TO $150; used player pianos, $200 to $350. SCHULTZ PIANO CO., 1540 W. Madison-st., cor. Ogden-av. Open Tuesday, Thursday, Saturday eve.

$20 CASH BUYS A LARGE CABINET SIZE talking machine, including 32 records and jewel needle; has all improvements. Call STORAGE HOUSE EXCHANGE, 873 N. State-st. Open till 7 p. m.

VICTOR VICTROLA, BIG SIZE, INCLUDING 32 records, $35 cash. Inquire STORAGE HOUSE EXCHANGE, Section B, 2735-37 Lincoln-av. Open till 9 p. m.

FOR SALE — AT SACRIFICE, AUTOMATIC orchestra, 2 English concertinas, two slide trombones, one violoncello; also banjos, mandolins. Write ROACH, 673 W. Madison-st.

A LARGE SIZE TALKING MACHINE, LIKE new, $55; 20 records with it. Inquire STORAGE HOUSE EXCHANGE, 873 N. State-st. Open till 7 p. m.

$22 CASH WILL BUY MAH. VICTOR VICtrola, 47 inches high; 30 records included. STORAGE HOUSE EXCHANGE, 873 N. State-st. Open till 7 p. m. only.

PLAYER PIANO, ALMOST NEW, 88 NOTE, guaranteed. Free bench and music; $265. Terms, $8 mo. STARCK, 210 S. Wabash.

GENUINE VICTOR VICTROLA; ALSO SEVeral other makes; bargain; call at once. Kissell Bros. Storage, 4031-33 S. State-st.

FOR SALE—VOSE & SON MAH. PIANO, $65. Nelson Piano Co., 740 E. 47th-st.

ANGELUS PLAYER PIANOS FOR SALE IN Chicago only at GEO. P. BENT CO., 214 S. Wabash-av.

50 TALKING MACHINES, VARIOUS MAKES and styles, now on sale. KESSEL BROS. STORAGE, 4033 State-st.

FOR SALE—WEBER PIANOLA, 88 NOTE, cost $1,100; will sacrifice for half. 4828 Indiana-av., 2d floor.

LYON & HEALY WASHBURN PIANO; brand new; sell at sacrifice. Englwd. 8505.

INSTRUCTION.

CHRISTENSEN SCHOOLS TEACH RAGTIME piano playing, saxophone, ukulele, or vocal in 20 lessons. 20 E. Jackson-blvd., Harrison 5669—526 S. Western, West 1311—1317 Logan-blvd., Albany 3167—718 W. 63d, Englewood 3453—1010 Belmont, Lake View 694.

1ST CLASS PIANO LESSONS; REASONable rates; results guaranteed. Address M H 303, Tribune.

I GUAR. TO TEACH YOU TO PLAY PIECES on piano in 10 lessons. Grace. 4257.

MUSICAL AND DRAMATIC.

WANTED — SINGERS, READERS, AND INstruments to coach for lyceum and Chautauqua engts. Hinshaw Agency, Kimball Bldg.

CHORUS MEN—GOOD VOICES; HEIGHT 5 ft. 9 inches. Call at Stage, La Salle Theater, Wednesday, July 31, at 12 noon.

ACCOMPANIST—PIANO SERVICES REAsonable; by Gentile man of refinement and culture. Address M H 302, Tribune.

DANCING SCHOOLS.

JACOBSEN'S SCHOOLS — CLASSIC, TOE CHORUS, INTERPRETATIVE, STAGE, ESTHETIC, SPANISH, EXHIBITION, AND BALLET DANCING. 8TH FLOOR AUDITORIUM BLDG. EST. 1888. HARRISON 1207.

ALL BALLROOM DANCES TAUGHT. Private lessons any time. Low rates during summer months. 1535 Masonic Temple Bldg. Central 1840.

PRIVATE LESSONS, $1 PER HOUR. MADOR SISTERS, Palace Studios, 443 N. Clark-st., near Illinois. Central 2116. Open daily and Sunday, 10 a. m. to 10 p. m.

MARIE HELENE SANDER STUDIO—MODern dancing; private instruction. 17 N. Wabash-av., Suite 601. Phone Central 634.

JEWELRY, WATCHES, ETC.

FOR SALE—TO CLOSE AN ESTATE—

1 three stone diamond ring	$ 400
1 diamond and emerald ring	450
1 diamond and emerald ring	340
1 diamond and ruby ring	250
1 diamond marquise ring	150
1 brooch set with diamonds	60
1 pair diamond earrings	1,800

For information apply to CHICAGO TITLE & TRUST CO., 69 W. Washington-st.

HIGHEST PRICES PAID FOR DIAMONDS, PAWN TICKETS, PLATINUM, AND OLD GOLD. Nothing too large or too small. I pay in cash the highest prices. No red tape or delay. Cash immediately. Business confidential. PAUL, SQUARE DEAL JEWELER, 6 E. Randolph-st., ground flr., Masonic Tem.

DIAMONDS AND PAWN TICKETS WANTED. I POSITIVELY guarantee higher cash prices for your diamonds, pearls, jewelry, and pawn tickets than any other jeweler or broker. Quick action. JAMES HARRISON, R. 707, 7 W. Madison-st.

NOTICE—GET MY OFFER BEFORE SELLing your DIAMONDS or PAWN TICKETS. I pay more than ANY JEWELER or BROKER. Take elevator, 13th floor; cash immediately. J. E. KORSHAK, 1316 Masonic Temple Bldg.

DIAMONDS AND WATCHES, 50C WEEK. Look for the key—it's your guarantee. OLSON & EBANN, 4th floor, 209 S. State-st.

WTD.—DIAMOND RING OR PIN, $50 TO $250 for cash; no dealer. Address K 477, Tribune.

PAWN TICKETS BOUGHT; ALSO OLD gold, silver, platinum, diamonds; best prices; business confidential. 2 S. Clark-st.

GET 50% MORE FOR YOUR DIAMONDS AT Robinson's, Room 608, 7 W. Madison-st.

BILLIARDS AND BOWLING.

FOR SALE — BILLIARD TABLES, BRAND new, carom and pocket, with compete outfit, $150. Second hand tables at reduced prices; easy payments. We rent table with privilege of applying rent on purchase. Cigar store fixtures a specialty. THE BRUNSWICK-BALKE-COLLENDER CO., 623-9 S. Wabash-av.

OVERSTOCKED POOL TABLES AT ANY price. Harry Finkelstein, 1710 Lake-st.

FRED HAUPT & SONS, BILLIARD TABLES for hall, club, or home; $10 down buys home table. 918 Madison-st., 2256 Ogden-av.

AUTOMOBILES—GASOLINE.

The Empire

CONTINENTAL SIX.

NEW 1919 MODEL READY.
A NEW AND GREATER CAR.
IT COMBINES STYLE WITH CLASS,
POWER WITH EFFICIENCY,
LIGHT WEIGHT WITH ECONOMY. THE RIGHT SIZE CAR AT THE RIGHT PRICE.
CHASSIS STANDARDIZED.

It is the season's "style car"; 4-5 and 5-7 pass. seating arrangement. Wheelbase 120 in., but "looks" longer. Steering of extraordinary efficiency. Springs long and flexible. Equipment includes the world renowned CONTINENTAL RED SEAL MOTOR, BORG & BECK easy shifting clutch, MECHANICS high efficiency transmission, GENUINE HESS full floating axle with gears cut spiral. Every mechanical feature is A1 in every respect. The units are highest grade and have a STANDARDIZED reputation. THE FRAME is pressed steel, deep section, reinforced.

IT IS A REAL CAR THROUGHOUT.
THE BODY DESIGN IS "NIFTY."

An entirely new design with square back and straight side bevel edges. The cowl is high and rounded with racing type of radiator.

THE NEW FRENCH WAR COLOR.
"MARNE BLUE,"

has been adopted by the EMPIRE COMPANY. Choice of ENGLISH COACH MAROON. This new 1919 Empire is strictly up to the times. Its handsome appearance and comfortable riding qualities are in strict keeping with the first class construction of the chassis.

NO ONE WOULD NEED A BETTER CAR.

It meets with every fastidious demand for style, finish, and upholstery. It fulfills every requirement for reliability. Hundreds of the older models are in Chicago and vicinity giving first class service year in and year out. The EMPIRE has been manufactured 10 years. The new model is a better and a greater car. The price is exactly $500 less than other well known cars having exactly the same equipment. EVERY ONE SAYS: "IT'S THE BEST CAR FOR THE MONEY." Owing to our very low selling expense, we are enabled to give purchasers a reasonable benefit. Inquire about this. Ask to have the car shown to you. It looks good and IS as good as it looks. Demonstrations will MORE than satisfy. Telephone today.

PIONEER MOTOR CO.,
2425 MICHIGAN-AV. CALUMET 3056.

STUDEBAKER
JULY CLEARANCE
SALE
REBUILT AND REFINISHED CARS.
REASONABLE PRICES.
ALL MODELS OF GOOD USED
STUDEBAKERS.
4 AND 6 CYL. TOURING AND ROADSTERS.
RANGING IN PRICE FROM
$250 TO $975.
TIME PAYMENTS.

'18 SERIES 7 PASS. STUDEBAKER CAR. PRACTICALLY NEW; PAINTED KIMBALL GREEN; SPECIAL BARGAIN IN A BEAUTIFUL 3 PASS. STUDEBAKER 4 CYLINDER ROADSTER CAR; RUN 1,500 MILES.
AN EXCEPTIONALLY GOOD CHEVROLET. LIKE NEW.
STUDEBAKER LIMO., LIKE NEW.
1917 REO "4" TOURING; JUST PAINTED.
1917 SCRIPPS BOOTH.
1917 DODGE TOURING.
1916 OAKLAND "6."
1917 CHANDLER TOUR.
1916 OLDSMOBILE, MODEL 43.
FORD TOURING.
LARGE ASSORTMENT OF OTHER CARS.
YOUR OLD CAR ACCEPTED IN TRADE.
L. MARKLE CO.,
STUDEBAKER DISTRIBUTORS.
21ST AND MICHIGAN-AV.

STUDEBAKER CABRIOLET.
6 pass., 6 cyl. Studebaker cabriolet, newly painted and in excellent mechanical condition. $700.

DODGE ROADSTER.
Dodge roadster, perfect mechanical condition; paint and tires like new; 1 extra tire and spring bar bumper; $625.

OLDSMOBILE.
1917 8 cyl. Oldsmobile 7 pass. town car. This car runs and looks like new; must be seen to be appreciated; costs new $2,850; our price only $1,200.

CADILLAC.
1914 5 pass. Cadillac, newly painted; runs and looks like new; $650.

CHALMERS.
1916 6 cyl. 7 pass. Chalmers; good mechanical condition; newly painted; $600.

Chas. Lange & Bros. Co.
BUICK DISTRIBUTORS,
2736-48 ARMITAGE-AV. HUMB. 747.
TERMS IF DESIRED.

1916 7 PASS. OVERLAND 6; MODEL 86.
1916 5 pass. Overland, Model 83.
1917 5 pass. Overland, Model 85-4.
1917 Overland Country Club.
1917 5 pass. Maxwell.
1916 4 pass. Pullman Cloverleaf.
1916 5 pass. Paige little six.
1916 4 pass. Willys Overland coupe.
1916 7 pass. Willys Knight, Model 88-4.
1917 5 pass. Oakland little six.
All guaranteed perfect condition. Bargains. Cash or terms. 3301 W. North-av.

HAYNES LIGHT SIX—
1917 7 pass., completely rebuilt at factory. Car is fully equipped, has new top and new set Goodyear tires, refinished like a new car; will take car in trade, or $1,400. This car is fully guaranteed; an exceptional bargain.
MORTIMER,
1631 Michigan-av. Calumet 1061.

1917 FORD TOURING.
DEMOUNTABLE RIMS, LEE PUNCTURE PROOF TIRES, SPOT LIGHT, BUMPER, STORAGE BATTERY, ALL NEW; BEAUTIFUL FAMILY CAR; COST $738; ONLY $440. MRS. AYER, 31 E. 31ST-ST. NORMAL 6665.

ALLEN CARS.
JOHN HEMWALL,
DISTRIBUTOR FOR ILLINOIS
5314-16 W. Madison-st.
Agents wanted in unoccupied territories.

PACKARD TWIN 6.
1917 7 pass. touring, run only 8,600 miles, in absolutely perfect condition; original paint, like new; 6 tires, all good; price $3,650. See car at 1303 W. Jackson-blvd. Norman Towne.

1915 CADILLAC "8."
A good car fully equipped; no reasonable offer refused or trade for smaller car.
DODGE & LINES,
6729 Stony Island-av. Blackstone 53.

1916 8 CYL. OLDSMOBILE $550
1916 Studebaker, 7 pass. 450
1917 Overland Country Club 650
Oakland Raceabout, 6 cyl. 650
SCHILLO MOTOR SALES COMPANY,
2317 Michigan-av.

20 BARGAINS. 1916 OAKLAND, 1917 Overland, 1917 Dodge, 1916 Grant, 1915 Paige, 1916 Chandler, 1917 Scripps-Booth, 4 Ford cars, and 10 other cars. OAKLAND AGENCY, 4033 Elston-av.

1916 OVERLAND TOURING.
1917 Maxwell touring.
1917 Hudson super-six touring.
BARRY SALES CO., Oakland Dealers, 742 Barry-av. Wellington 2600.

DODGE BROTHERS' SEDAN, IN GOOD SHAPE; CONSIDERABLE EXTRA EQUIPMENT, REVARNISHED, LOOKS LIKE NEW. CALUMET 7300.

BARGAINS IN USED CARS.
We always have good values in used cars. A. M. STERN CO., 3514 Michigan-av.

CHEVROLET
Baby grand, good condition; extras; bargain if taken at once. 4310 N. Hermitage-av.

BUICK CARS—
Exceptional line of used Buicks; guaranteed cond. JAMES LEVY MOTOR CO., Buick Agency, Michigan-av., at 23d-st.

ROADSTER.
Oldsmobile, 1916, 8 cyl., like new, $650. 6347 Chicago-av.

BUICK COUPE, 1917 MODEL, IN VERY GOOD SHAPE IN EVERY DETAIL; JUST BEEN REVARNISHED AND LOOKS LIKE NEW. CHEAP. CALUMET 7300.

WHITE TOURING.
Model G. M.; 16 valve; like new. Overland Motor Co., 1444 Mich. Calumet 4500.

$200 CASH, BAL. TERMS, TAKES CHANDLER, Maxwell, Moon, Hudson, Chalmers, Allen, Studebaker, and others. 834 E. 43d-st. Oakland 2792.

CHEVROLET 1918, NEWLY PAINTED, fine condition; terms. HOWE, YOUNG & COOLEY, 3937 Washington. Kedzie 2765.

1 FORD TOURING, 1 FORD ROADSTER, 1 Ford delivery, 1 1918 Haynes club roadster, for sale cheap. 300 W. 69th-st.

HUPP 32, ELECTRIC LIGHTED; PERFECT condition; best light 4 pass. car in city. See Summers, Hotel Bradley.

$375 FOR QUICK SALE TAKES ELEGANT little 4 cyl. Buick roadster, newly painted and overhauled; good tires. 1436 Wabash-av.

$600 BUYS 1917 5 PASS. HUPMOBILE. Runs better than a new car. 1436 Wabash.

USED CAR BARGAINS AT APPERSON MOTOR CAR CO., 3800 Indiana-av. Phone Douglas 202.

1916 WILLYS-OVERLAND COUPE; FIRST class condition; lots of extras; looks like new; at a bargain. 1138 Lawrence-av.

1916 MAXWELL, OVERHAULED, GOOD running cond.; $350 takes it. 3309 W. North-av.

BEST OFFER TAKES VIM LIGHT DELIVERY car; overhauled and repainted; panel body. 6910 Lafayette, near State.

1918 REO 7 PASS.; LIKE NEW; RUN 3,500 miles; with seat covers; a bargain. 7813 Halsted. Vincennes 337.

FOR SALE—COLE 8 TOURING BY OWNER. Good condition; reas. Address M G 493, Tribune.

WARREN DETROIT 5 PASSENGER, GOOD condition, repainted, good tires, $100 cash, balance monthly. 6049 S. Halsted. Engle. 175.

BUICK LITTLE 6 ROADSTER, 1916, GOOD condition, good tires, $350, balance monthly. 6049 S. Halsted. Englewood 175.

1917 MERCER RUNABOUT, THIS SNAPPY, fast roadster, guaranteed like new, for $1,750. 2317 Michigan-av.

$195 TAKES FORD ROADSTER, LATE model, good condition. 3349 Chicago-av.

FORD TOURING CAR—A1 CONDITION. 5810 Aberdeen-st. Englewood 5987.

FORD TOURING, '17; ABSOLUTELY PERfect; $350 cash. Graceland 6945.

FOR SALE—FORD TOURING CAR; A1 CONdition. 5810 Aberdeen-st.

AUTOMOBILES—GASOLINE.

CADILLAC

USED CAR DEPARTMENT.

Offer an opportunity to purchase a used car with the same courtesy and reliability of buying a new one. Our ground floor salesroom gives you an opportunity for careful inspection and a demonstration at a moment's notice.

1917 Cadillac Rebuilt Touring.
1917 Cadillac Rebuilt Roadster.
1917 Cadillac Rebuilt Phaeton.
1915 Cadillac Rebuilt Touring.
1915 Cadillac Rebuilt Limousine.
1915 Cadillac Rebuilt with Sedan top.
1914 Cadillac Touring.
1914 Cadillac Limousine.
1914 Cadillac Coupe.
1913 Cadillac Limousine.
1912 Cadillac Coupe.

MISCELLANEOUS MAKES.
1918 Buick 7 pass. Touring.
1917 Buick Roadster.
1917 Winton Club Roadster.
1917 Owen Magnetic Roadster.
1917 Hudson Cabriolet.
1917 Winton Roadster.
1917 Hudson Limousine.
1916 Marmon 34 Club Roadster.
1916 Stearns Knight Touring.
1916 Stutz Roadster.
1916 Hudson Coupe.
1916 Hudson Cabriolet.
1915 Chalmers Limousine.
1915 Marmon Touring.
1915 White Touring.
1914 1-38 Packard Roadster.
1914 Locomobile Touring.
1914 Pierce Arrow Touring.
1914 Locomobile Limousine.
1914 Packard Chassis.
1913 White Town Car.
1913 Premier Touring.

A COMPLETE DESCRIPTIVE BULLETIN MAILED ON REQUEST.

CADILLAC AUTOMOBILE COMPANY.
Used Car Department, 2258 Michigan-av.
Telephone Calumet 4841.

CHICAGO'S
BIGGEST BARGAINS.
Just purchased $20,000 worth of high grade used cars. Save from $200 to $400 on a guaranteed used car.

1918 Overland 4 pass. chummy almost new, cost $1,725 .... $1,095
1918 Oldsmobile light 6 tour 975
1917 Hudson Super Six, new cord tires 1,050
1917 Scripps-Booth, 3 pass. 575
1917 Studebaker Tour., almost new 575
1917 Overland Tour. 450
1917 Elgin Tour. 675
1917 Overland Roadster 435
1916 Stutz 4 pass. sport, brand new tires 1,500
1917 Light 6 Buick Tour., refinished 875
1916 Haynes Light 6 Tour, new tires 675
1916 Saxon 6 cyl. Tour. 425
1915 Maxwell Touring, elec. starter and lights 245
1915 Studebaker Tour. 225

Many others.
All the above cars have electric starter and lights.
LIBERAL CREDIT.
Your Car Taken in Trade.
STAR AUTO SALES,
5134-36-38 S. Ashland-av.
Prospect 3766.
Open Sunday.

STOP! LOOK! LISTEN!
SAVE FROM $50 TO $150
ON A GUARANTEED USED CAR.

1917 Sedan 5 pass., almost new, Red Seal Continental motor, 6 cyl., seat covers, extras $925
1917 Maxwell 5 pass., like new 425
1916 Saxon 6 tour., refinished 485
1916 Hupmobile 5 pass., seat covers, extras 625
1917 Oakland 6 roadster, perfect 585
1916 Studebaker 3 pass. roadster 435
1916 Krit, wire wheels, Bosch mag., beauty 565

YOUR CAR IN TRADE. TERMS TO SUIT.
JACK WOLMAN,
5805 SO. HALSTED-ST. NORMAL 7999.

MARMON.
1917 Velie 7 pass. Tour.
1916 Overland Roadster.
1916 Premier Chummy.
1917 Paige 7 pass. Tour.
1916 Hupmobile "N" 5 pass.
1916 Chandler 7 pass. Tour.
MARMON CHICAGO CO.,
2430 Michigan-av. Tel. Calumet 5606.

1918 Minute Man Lexington
Seven passenger; driven only 2,700 miles; practically a new car; equipped with Cord Tires; one brand new spare, motometer, spotlight, etc. This is a real opportunity for you to save money. Don't fail to inspect this car before buying.
2437 Michigan-av. Calumet 1865.

COLE 8.
Used only 2,000 miles; perfect condition; 6 tires; winter top. Cost new $2,350; less than 4 months ago. Will sacrifice for $1,400 or best cash offer; must sell this week. Can be seen at 47th-st. garage, 827 E. 47th-st. Phone Oak. 2233.

1917 HUDSON, LATEST STYLE CONVERTIBLE CABRIOLET BODY. Seats 3 passengers. Driven only 5,000 miles. Looks like new. New set of tires, front and rear bumpers. Will sell for $1,375, almost one-half of original cost. MR. WOLTERDING, 3736 N. Lowell-av. Irving 4742.

1917 DODGE LIMOUSINE.

1916 Willys-Knight Limos.
Both in fine condition. Call at 3114-16 Broadway.

1917 KISSEL, 100 PT. 6; STANDARD touring, 5 pass., overhauled and repainted dark blue; new seat covers, new carpet, new top boot; classy $850
HARRY F. BRANSTETTER,
50 E. 26th-st. Coliseum 8383.

CHANDLER 7 PASSENGER TOURING CAR, Mod. 116; refinished in beautiful brown; new top and side curtains; good tires; very attractive car at a reasonable price.
THOMAS J. HAY, INC.,
2521 Michigan-av. Coliseum 8200.

FOR SALE—SPECIAL PAIGE-FAIRFIELD, 1917 model; special chocolate brown painting; brown corduroy slip covers, cord tires, special curtains, perfect running condition. 6455 Kenwood-av. Hyde Park 3005.

BUICK—LATE 1917 5 PASSENGER, PERfect condition; new 34x4 Kelly-Springfield tires; will sell for $900 cash or trade for roadster of same make and year. Address M J 192, Tribune.

FORDS.
Two almost new 1918 touring cars; reasonable price. Buena Motor Sales Co., 3954 Broadway.

7 PASS. CADILLAC, NEW TIRES, TOP, AND paint; rides very smooth; $575. 48 N. Laramie-av. Austin 990, or evenings phone Austin 6374.

1918 COUNTRY CLUB OVERLAND, JUST like new; extra tires; spot lamp; run 3,500 miles; bargain. 3309 W. North-av. Albany 483.

TO RENT—BEAUT. 1918 LATEST COLE 8 4 pas. roadster, used 500 miles, 2 extra tires and tubes; great barg.; cash and terms. 4132 Kenmore-av. 2d. Ph. Well. 9633.

1915 STEVENS DURYEA.
6 cord tires; R. W. wire wheels; 7 pass.; good condition. Austin 1706.

1916 CHEVROLET TOURING; REPAINT job; looks like new and in perfect condition; can be bought at a bargain. 1133 Lawrence-av.

BUICK ROADSTER, 4 CYL., EXCELLENT condition; good tires; many extras; $600 cash. Wabash 3976. MR. LISKA bet. 9 a. m. and 3 p. m.

SACRIFICE 1917 ALLEN TOURING, 4 NEW tires, 2 extras, newly painted, new battery, Perry lock; just overhauled; $550. Sunnyside 4264.

25 FORD CARS, $175 UP; TOUR., ROADsters, and delivery; all in fine running con. Cash or terms. 3415 Madison-st.

1918 MODEL 5 PASS., 6 CYLINDER CAR for $950; nearly new; Continental engine; perfect condition. Ph. Hyde Park 8384.

1917 OVERLAND ROADSTER, WITH EXpensive coupe; cost $1,200; $475 cash. Edgewater 4724.

SOME REAL BARGAINS IN USED CARS. CHICAGO MOTOR CAR CO., 2317 Michigan. Calumet 6070.

$385 CASH TAKES 1916 5 PASS. CHEVROLET; best mechanical cond.; will demonstrate. Ph. Sunny. 374. 4422 Clifton-av.

1916 JEFFERY, 5 WIRE WHEELS, MAROON body; best cash offer. Reliable Auto Repair Shop, 4717 N. Robey-st. Sunny. 422.

MERCER SPORT, MODEL 22-72, IN A1 cond., guaranteed, $2,650. 2317 Michigan-av.

1917 OLYMPIAN CHUMMY RDSTER, 4 pass., absolutely perf. cond., $490. 5417 S. Ashland.

CHEVROLET 5 PASS. MODEL 490, LIKE brand new, all new tires, etc.; dem. rims; bargain, $425. 5417 S. Ashland.

FINE OAKLAND RUNABOUT; SPLENDID running; mech. perfect; cash only. 522 Hawthorne-pl. Well. 4074.

PIERCE-ARROW TOURING, SMALL, FINE car; practically new; now in paint shop; ready, cheap. Phone Ravens. 7068. Floyd.

7 PASS. AUSTIN, MECH. PERFECT; driven only 5,000 m.; will trade for 2, 3, or 4 pass. car. Phone Sears, Har. 662.

MY FULLY EQUIPPED 5 PASSENGER Chevrolet at a bargain; will take Ford in trade. 1183 Lawrence-av. Sunnyside 8162.

SPECIAL OVERLAND TOURING CAR, 6 tires; must be sold at once; $300. Rogers Park 1789.

1917 FORD ROADSTER, $250; BARGAIN. Call saloon, 1154 W. Lake.

FORD TOURING, LATE MODEL, BARGAIN. Can be seen in day time. 6317 S. Green-st.

HUPMOBILE [1917] 5 PASS., A1 CONDITION. A good buy. Address H 581, Tribune.

HUPMOBILE, 1916, 5 PASS., OVERhauled, bargain. 3347 Chicago-av.

BARGAIN IN FORD LIGHT DELIVERY car; splendid condition. Sawder, 69th-State.

AUTOMOBILES—GASOLINE.

USED CARS.

Exceptional lot of fine overhauled and refinished automobiles. All in perfect condition. Like new.

All equipped with electric lights and self-starters.

The much wanted DODGE cars, touring and roadsters.

THE POPULAR BUICK.

BEAUTIFUL COLE "8."

BABY GRAND CHEVROLET.

Many Other Bargains.
To see our cars and to buy is to get a real bargain in an automobile.

Liberal Terms.

RED LETTER SALESROOM.
1615 MICHIGAN-AV.

Oldsmobile

USED CAR DEPARTMENT.

JULY CLEARANCE SALE USED CARS. BIGGEST BARGAINS IN CHICAGO. ROADSTERS, TOURING CARS, 50 TO SELECT FROM. VARIOUS MAKES.

FORDS
DODGES,
CHEVROLETS,
MITCHELLS,
OLDSMOBILES,
HUPMOBILES,
STUDEBAKERS,
SAXONS,
OVERLANDS.

PRICES: $200 TO $1,000. CASH-TERMS
ILLINOIS OLDSMOBILE COMPANY,
2035 MICHIGAN-AV.
PHONE CALUMET 4229.

COLE 8

IF YOU CONTEMPLATE THE PURCHASE OF A HIGH GRADE TOURING CAR YOU SHOUD INSPECT OUR OWN ASSORTMENT OF REBUILT AND PRACTICALLY NEW GUARANTEED COLE 8 AUTOMOBILES, RANGING IN PRICE FROM $750 TO $1,500.

EVERY CAR IN CONDITION FOR IMMEDIATE USE.

MANY OTHER MODELS AND MAKES TO CHOOSE FROM. YOUR OLD CAR ACCEPTED AS PART PAYMENT.

Edgar C. Frady,
2323 MICHIGAN-AV. CALUMET 2323.

Real Bargains in Used Cars

1917 FORD TOURING, DEMOUNTABLE wheels, speedometer, seat covers, Yale lock, etc.
Kissel 5 pass. tour., good as new.
1917 Overland roadster.
1917 Overland touring.
1916 Overland touring.
SOUTH SIDE OVERLAND CO.,
1113 E. 63d-st.

AUTO FINANCE CO.
WILL SELL YOU ANY MAKE OF CAR, NEW OR USED, OR PURCHASE SAME FROM ANY DEALER OR INDIVIDUAL ON EXTENDED TIME FOR PAYMENTS.
EASY PAYMENT PLAN.
ALSO ADVANCE MONEY ON YOUR CAR. TAKE UP DEALERS' NOTES, AND GIVE EXTENDED TIME FOR PAYMENTS.
324 S. MICHIGAN-AV. HARRISON 772.

Salesmen and Doctors,
take notice, exceptional looks and condition. Ford Cabriolet, all leather top and upholstering, Grey & Davis light and starting system, shock absorbers; special steering wheel and other attachments; cost new, $900; price $400. Lower bidders need not answer. Phone Superior 2348. WILDER & CO.

1916 MARMON 4 PASSENGER CLUB ROADster; 6 wire wheels, 4 tires, 2 spares. Car in fine condition; maroon color paint. $2,000.
COMPLETE DESCRIPTIVE BULLETIN MAILED ON REQUEST.
CADILLAC AUTOMOBILE COMPANY,
2258 Michigan-av. Calumet 4841.

MERCER, 4 PASS.
Classiest car in Chicago; full equip.; all new tires and two spare; starter and elec. equip., $750 or best cash offer.
DODGE & LINES,
6729 Stony Island-av. Blackstone 53.

HAYNES 2 PASS. ROADSTER; HAS JUST been completely overhauled; has good set of tires, including one extra; fully equipped and has the original paint. This is a classy roadster and the price is $750.
MORTIMER,
1631 Michigan-av. Calumet 1061.

1917 Stearns-Knight
5 pass. touring; newly painted and thoroughly overhauled; tires in A1 condition; a bargain. Western Motor Car Co., 2431 Mich.-av. Call Cal. 100.

CLOSING OUT AT A PRICE—OAKLAND Six roadster, Chevrolet, Oakland, Empire, Overland, Studebaker, Hudson, Dodge, and Maxwell tourings. Oakland taxi; act quickly. Cash or trade. 2447 Michigan-av.

Cadillac 8 Cyl. Roadster,
1917 type 55. Run 7,500 miles. New pantasote top, motor in perfect condition. $1,900. Haymarket 5000.

PACKARD LIMOUSINE,
6 cylinder 7 passenger equipped with taximeter; car in fine condition. Clarendon Garage, Lake View 4717.

1917 GROVE ELKHART 5 PASS. TOURING; 5 tires, starter, generator; 22 mi. a gallon; only $350. 4924 Woodlawn-av. Drexel 1598.

5 Pass. Maxwell Touring.
Good condition; bargain. See the car 3817 W. 26th-st., 8 a. m.-6 p. m.

CHEVROLET 1918, NEW $650
Chalmers 1915, first class shape $400
Baby Grand 1916, painted $500
3716 Fullerton-av.

1917 MARMON, 34.
Little used; wonderful condition; 7 pass. SNOW, 1420 Mich.-av. Ph. Calumet 868.

BUICK '17 ROADSTER. THIS CAR HAS been run but 6,200 miles and is just like new; a rare bargain $900. BIRD-SYKES CO., 2215 Michigan-av.

$1,000 TAKES MY 1917 7 PASSENGER Jordan; completely equipped; recently overhauled and repainted. Address M C 447, or phone Normal 3179.

1916 COLE 4 CYL. ROADSTER, SPECIAL racing motor, excellent condition; good tires; new paint; a snap at $800. Call Calumet 2323. Ask for Henry.

CHALMERS 1916, 640, 7 PASS.; GOOD CONdition; special bargain, $500 for cash; must sell at once. BALDWIN, 732 Monadnock Block. Phone Harrison 4352.

LATE MODEL FORD SEDAN; CASH OR time. Robb Motor Co., 1004 Diversey-parkway.

PRACTICALLY NEW 1918 FORD; RUN less than 500 miles. Address Y L 568, Tribune.

STUDEBAKER 1917 7 PASS., LOOKS AND runs like new; 6 tires, 2 new; seat covers; $550. Ph. Wellington 4187.

REO EXCHANGED CARS—
1916 7 pass., 6 cyl. Reo $800.00
1218 Michigan-av. Phone Calumet 6050.

FOR SALE—7 PASSENGER KEETON CAR; price $450. Call at 6000 Bishop-st., or phone Prospect 4033.

PACKARD TWIN SIX CLUB ROADSTER, slip covers, cord tires, etc.; bargain. F. A. HILL JR., 5688 W. Lake-st.

1917 OAKLAND WITH WINTER TOP, IN fine condition; $800. Triangle Motors Co., 2311 Michigan-av.

MERCER SPEEDSTER, PAINTED YELLOW, 70 miles per hour; raceabout; bargain, quick sale, at $750. 2317 Michigan-av.

1917 OLDSMOBILE, 7 PASS., 8 CYLINDER, in A1 condition, $1,050. DANIELS MOTOR SALES CO., 1725 Michigan. Calumet 3480.

DODGE TOURING, 1916, FINE APPEARance and condition; bargain. Can be seen any time. W. R. Moore, 3321 Cottage Grove.

STUTZ 6 PAS. LATE MODEL CAR IN perfect condition. Mr. Hamilton. Room 641, 4625 N. Racine-av.

LARGE ASSORTMENT OF USED CARS. MAXWELL FACTORY BRANCH, 2457 Michigan-av. Calumet 5820.

AUBURN ROADSTER WITH 6 GOOD TIRES; in first class running order. Ph. Humboldt 408. 2932 Grand-av.

5 PASS. ALLEN LIGHT TOUR. FULLY equipped; fine condition; bargain; act quick. Tel. Edgewater 6299.

FOR SALE—TWO FORD TOURING CARS; fully equipped. 2524 W. Madison-st.

FORD PLEASURE CARS AND TRUCKS ON monthly payments. Address K 272, Tribune.

1913 CADILLAC 4 CYL. 5 PASS., IN GOOD condition. Phone Sunnyside 1352.

$215. FORD ROADSTER, FINE COND. EXtras. 4257 Wilcox-st. Ph. Garfield 2075.

AUTOMOBILES—GASOLINE.

Locomobile

CARS
$500-$5,000.

We will be able for a while to offer for sale a few Locomobile cars, both 38 and 48 chassis. No war tax. Bodies can be painted and finished to order. Chassis renewed and guaranteed.

Motorists who have long desired to own a fine car of this most distinguished make have an immediate opportunity, both as to price and delivery, that may not be possible a few months from now.

Locomobile
2000 MICHIGAN-AV.
CALUMET 380.

PACKARD

USED CAR DEPARTMENT.

THE SAFEST PLACE TO BUY A USED CAR.
Packard Twin Six 7 pass. touring $2,250
Packard Twin Six 6 pass. limousine 3,250
Packard Twin Six 4 pass. Coupe 3,750
Packard 2-38 6 cyl. 7 pass. limousine 1,500
Packard 1-38 6 cyl. 5 pass. touring 800
Packard 1-38 6 cyl. 7 pass. limousine 1,000
Packard 4-48 6 cyl. 7 pass. sedan 1,750
Packard 48 6 cyl. 7 pass. touring 850
Packard 48 6 cyl. 7 pass. limousine 1,000
Packard 48 6 cyl. 7 pass. touring 400
Packard 30 4 cyl. 7 pass. touring 350
Cadillac 16-53 8 cyl. 7 pass. touring 1,750
Chalmers 6 cyl. 7 pass. touring 750
Cole 6 6 cyl. 7 pass. limousine 800
Hudson 6 cyl. 7 pass. conv. sedan 1,750
Marmon 34 6 cyl. 4 pass. Coupe 2,500
Oakland 8 cyl. 7 pass. touring 650
Mitchell 6 cyl. 7 pass. touring 600
Moline Knight 4 cyl. 7 pass. touring 1,500
Pathfinder 12 cyl. 7 pass. touring 1,250
Reo 6 cyl. 7 pass. touring 900
Stutz 4 cyl. 2 pass. roadster 1,700
White 4 cyl. 2 pass. runabout 750
And many others. Ask for complete bulletin.

PACKARD MOTOR CAR CO. OF CHICAGO.
2357 Michigan-av. Phone Calumet 7400.

ELGIN

BARGAINS.

5 Elgin touring demonstrators, first class paint and mechanical condition.
2 Elgin Chummy Roadsters, overhauled; look like new.
1916 Drexel, first class condition.
Buick Roadster, good mechanical condition.
Hudson 7 passenger, 6-40, first class paint and mechanical condition; 5 new tires.
1 '79 Overland, good running order.
1917 Studebaker Roadster, first class paint and mechanical condition.

ELGIN MOTOR CAR CORPORATION,
2427 Michigan-av. Calumet 6420.

MITCHELL.
USED CAR DEPARTMENT.
1917 Mitchell 6 cyl., 7 pass., refinish'd $1,100
1916 Mitchell 6 cyl., 3 pass. roadster 800
1916 Overland 6 cyl., Club roadster 800
1915 Studebaker 6 cyl., 5 pass. 500
1915 Paige 5 pass. 500
1914 Cadillac touring 650
1914 Lozier 4 cyl. touring 400
Every car fully equipped and guaranteed good mech. condition. Reasonable terms.
WILLARD McALLISTER, MGR.
2328 Michigan-av. Cal. 4468.

BARGAINS—USED CARS—
1917 Dodge touring.
1916 Dodge touring.
1918 Overland country club.
1918 Studebaker, 6 cyl., 7 pass.
1917 Chevrolet, 490 model.
1916 Maxwell, 5 pass.
1917 Maxwell, 5 pass.
1916 Ford, 5 pass.
3309 W. North-av.
Oldsmobile Agents.
Albany 483.

BARGAINS—CASH, TERMS, TRADES.
1918 Dixie Flyer 5 pass., perfect $650
1916 Studebaker 6, 7 pass., painted 600
1916 Chevrolet, Baby Grand, fine shape 450
1918 Chevrolet 5 pass., run 2 months 600
1915 Cadillac 4 cyl., perfect running 550
1915 Hudson 6-40, 7 pass., painted 675
Reo 4 cyl., 5 pass., demonstrator 790
4618 Washington-blvd. Austin 903.

$4,500 SPORT MODEL.
This brand new 1918 car includes 6 wire wheels and cord tires; will be sold at a sacrifice; must be seen to be appreciated. For the man who demands the best. Phone Harrison 4852, or call 732 Monadnock Block. PUFFER.

CADILLAC 8,
Seven passenger model 51, cord tires, 2 extras, and completely equipped; car like new; sale price $1,200.
BIRD-SYKES CO.,
2215 Michigan-av.

1917 Buick D-44 Roadster,
In first class mechanical condition; body finish like new; car has been driven only 8,000 miles; will sell at a bargain if taken at once. 2437 Michigan-av. Calumet 1865.

Stearns-Knight Coupe, '17.
RUN ONLY 5,000 MILES—$1,400.
D. E. JERREMS,
314 S. Michigan-av. Harrison 3674.

1917 FORD TOUR.
Car, $350; excellent condition; also other good used Fords at bargain prices.
GLENN E. HOLMES, 70 E. Randolph-st.

1917 CHANDLER TOURING COUPE, Springfield body, Silvertown cord tires, new seat covers; looks like new; guaranteed perfect. 1133 Lawrence-av.

CADILLAC VICTORIA,
1917, divertible 4 pass. Condition like new. $2,500. Haymarket 5000.

HAVE CHOICE COLLECTION OF HIGH grade used cars.
LOUIS GEYLER COMPANY,
2500 Michigan. Calumet 3226.

HAYNES
Cloverleaf roadster in splendid condition; many extras; call evenings. Drexel 6647.

FOR SALE—MITCHELL SIX 5 PASS., GOOD order; also Carter car, 5 pass., in good order; both bargains. Can be seen at 5th-av. depot, La Grange, Ill.

$700 TAKES 1916 7 PASS. VELIE; OVERhauled; refinished; $300 cash, bal. monthly, or smaller car in trade. 4549 Washington-blvd. Garfield 9526.

NEW FORDS EXCHANGED FOR OLD. BARGAINS IN USED CARS. LAWDER BROS., 69TH, NR. STATE.

FOR SALE—ONE PULLMAN COUPE; ELECtric gear shift; excellent condition throughout. Stanley Motor Carriage Co., 2101 Indiana-av.

$200 TAKES DANDY ROADSTER, FULLY equipped, good paint, A1 mechanical condition. 1912 N. Karlov-av. Belmont 7293.

'18 MOD. 7 PASS. CHANDLER, USED 3 mo., perfect cond., $1,300 for quick sale. 3211 Fulton. Garfield 8359 after 6:30 p. m.

AUCTION SALES.

THE UNDERSIGNED WILL SELL AT PUBlic auction on August 22, 1918, at 1:00 p. m., at the Company office, all of the property of the R. Heger Malt & Brewing Co., bankrupt. This includes a modern three story, brick and stone brewery building equipped with modern refrigerating plant and brewing machinery, six floor, well equipped malting plant and elevator, two story, brick well equipped bottling house, two story brick office building, brick barn, and two saloon buildings, one in Jefferson, Wis., and one in Fort Atkinson, Wis. The main buildings are especially suitable for a cold storage plant.

For particulars or inspection of property address Lewis M. Smith, Jefferson, Wisconsin.
WILLIAMS, BARKER & SEVERNS CO., 628-630 Wabash-av., General Auctioneers. Furniture, Carpets, general household goods. Tel. Harrison 3777.

MOTORCYCLES AND BICYCLES.

CHICAGO'S BIGGEST BARGAIN.
Have received in a deal one Harley Davidson twin cyl. motorcycle with side car, fully equipped; extras; have no use for it; will sell for $95 or best cash offer. GLASER, 1450 Michigan-av. Calumet 4214.

BELMONT CYCLE CO., 2953 BELMONT-AV. Dayton De Luxe bicycle; easy payments; 2d and $5 up. Open evenings and Sundays.

BICYCLES—NEW 1918 MODEL, ON 30 days' free trial; trade in your old bike. MEAD CYCLE CO., Washington and Canal-sts.

OVERSTKED. SALE—NEW AND SECOND hand men's, boys', girls' bicycles. Open Sundays and eves. GORDON, 1338 S. Jefferson.

FOR SALE—TWIN X TWO SPEED WITH side car; A1 condition; bargain. 1518 S. 57th-ct., Cicero, Ill.

AUTOMOBILE STORAGE.

AUTOMOBILE STORAGE—
Steam heated. Electric lighted.
Fireproof.
BEACH BUILDING,
5045 Lake Park-av.
Phone Oakland 32. Office Second Floor.

MOTOR TRUCKS

Good, Used Delivery Wagons

Special Sale

FORD CANOPY TOP $250
DODGE BROTHERS CANOPY TOP 500
STUDEBAKER PANEL BODY 425
STUDEBAKER SCREEN SIDE 250

THESE ARE SERVICEABLE, GOOD LOOKING CARS, WORTH THE MONEY. COME AND SEE THEM. TIME PAYMENTS.
DASHIELL MOTOR CO.,
Dodge Brothers Motor Cars.
2412 Michigan-av.
Calumet 7300.

USED TRUCK BARGAIN.
Packard 2 ton chassis Model 2-E; equipped with stake body and cab; excellent condition; guaranteed; tires good; bargain; price is right.
PACKARD MOTOR CAR CO. OF CHICAGO.
USED TRUCK DEPARTMENT.
4357 Wabash-av. Calumet 7400.

FOR SALE—ONE AND HALF TON KELLY-Springfield worm Service truck; has only covered 800 miles. Express body and enclosed cab. Body 12 ft. long, 5 ft. 6 in. wide. Bargain. Cash or time.
KELLY-SPRINGFIELD MOTOR TRUCK CO.,
2815 S. Wabash-av.

THIS WEEK'S TRUCK BARGAINS ! ! !
Maxwell 1 ton express body, $850.
Bethlehem 2½ ton body and cab, $1,400.
Pierce-Arrow 5 ton dump body and hoist.
Smith Form-a-Trucks. All type bodies.
AVAILABLE MOTOR SALES CO.,
2424 Cottage Grove. Ph. Calumet 6808.

1 TON PACKARD ——— 5 TON SAURER.
1½ TON HARVEY — 1 TON SERVICE.
1½ TON KELLY-SPRINGFIELD.
ALL IN FIRST CLASS CONDITION AND AT REASONABLE PRICES.
SERVICE MOTOR TRUCK CO.,
2617 Wabash-av. Coliseum 8130.

FOR SALE—5 TON 6 CYLINDER GRAMM-Bernstein truck at a sacrifice; price $2,900; with hydraulic hoist; steel bodies or any style made to order. See them rebuilt; guaranteed like new. FARGO MOTOR CO., 1164 W. 22d-st.

FULL LINE OF USED TRUCKS, ALL IN A1 CONDITION.
GARFORD MOTOR TRUCK CO. [INC.],
23d-st. and Indiana-av.
Phone Calumet 5060. Chicago, Ill.

ONE 5 TON COAL TRUCK WITH HYDRAUlic hoist and dump body, repainted and thoroughly overhauled; good as new. Guaranteed. Will sell at a bargain. Phone Austin 697. D. W. HENRY.

PANEL BODY ¾ TON DELIVERY CAR, $365; newly painted and overhauled. Austin Motor Co., Wash.-blvd. and Laramie-av. Austin 971 or evenings Aust 6374.

DART QUALITY TRUCKS—1, 2, and 3½ ton capacity; also 2 ton used chassis, 1 Ford delivery truck, ¾ ton demonstrator. 2947 W. Lake. Garfield 6691.

FORD-MAXFER TRUCK, WITH BODY AND cab; A1 condition; sacrifice. Chicago Bethlehem Sales Co., 2241 Michigan-av. Calumet 1224.

FOR SALE—1½ AND 2 TON REPUBLIC and 6 ton truck with dump body and hoist. Excellent condition. MR. HEIDER, 2901 Indiana-av.

1½ TON HARVEY AND OTHER TRUCKS for sale. Salesroom 1233 Wabash-av. Main service station 3812 Normal-av. Phone Drover 9000.

MUST SELL FORD LIGHT DELIVERY; EXcellent condition. 251 N. California. West 6011.

FOR SALE—1916 FORD LIGHT DELIVERY car, demountable rims; price $250. 3347 Chicago-av.

FORD LIGHT DELY. CAR, PANEL BODY; must sell; owner leaving city; excel. condition. Mr. Fox, 4101 Irving Park-blvd.

FOR SALE—SECOND HAND TRUCKS IN 1ST class condition; all overhauled and newly painted. MR. HEIDER, 2901 Indiana-av.

INDIANA TRUCKS—1 TO 5 TONS.
ROAMER MOTOR CAR CO.,
2240 Michigan-av. Calumet 6920.

DELIVERY CAR, ½ TON STUDEBAKER, panel body, 1st class cond.; have no use for same; will sell cheap. Harrison 324.

FOR SALE—OR EXCHANGE—FOR TOURing car, 1 ton truck. 3304 Division. Belmont 6924.

1918 FORD, COMMERCIAL OPEN EXPRESS body, used 2 months; must sell at once. 3046 Lincoln-av.

1917 FORD TRUCK, LIKE NEW, GOOD tires, 1st class condition. $150, balance monthly. 6047 S. Halsted. Englewood 175.

WHEN YOU WANT A GOOD USED TRUCK at right price and terms, see GEO. SIEGMUND, 315 to 331 N. Ada-st.

GENUINE FORD ONE TON TRUCK CHASsis, like new; a rare bargain; cash or terms. MR. JOHNSON, 2441 Michigan-av.

FORD TRUCK, ½ TON PANEL BODY, DEM. rims; suitable laundry, grocery. Call afternoons. 4744 N. Washtenaw, 2d.

FORD LIGHT DELIVERY, PANEL TOP, newly painted, overhauled. Cheap. 2903 Irving Park-blvd.

FOR UNUSUAL BARGAINS IN USED trucks see EARL, 5945 S. State-st. Went. 3761.

BEST CASH OFFER TAKES 1 TON TRUCK. 65 W. Chicago-av.

1 NELSON-LEMOON 2 TON STAKE TRUCK. Tel. Monticello 3474 after 6 o'clock.

FORD DELIVERY, 1914 MODEL; LIKE new. 5133 Princeton-av. Drover 583.

1917 FORD TRUCK FOR SALE. CALL AT 5513 Normal-blvd. Wentworth 39.

FOR SALE—ALMOST NEW VIM TRUCK. 445 Rush-st. Cent. 8933.

1 TON SANDOW TRUCK, OVERHAULED; new tires; bargain. 3347 Chicago-av.

FOR SALE—A BARGAIN TO QUICK BUYER. Ford delivery trucks. Ph. Cen. 6329.

AUTO ACCESSORIES, REPAIRING.

BIG BARGAINS IN USED TIRES.

30x3	$ 4.50	30x3½	$ 5.50
32x3½	7.50	33x4	7.00
34x4	8.00	34x4½	10.00
36x4½	10.00	37x5	12.00

DOUBLE TREAD TIRES AS LOW AS

30x3	5.00	30x3½	6.00
New red tubes		32x3½	2.00
31x4	2.00	33x4	2.50

Used tubes, $1 and up.
JACKSON TIRE AND VULCANIZING CO.,
821 W. Jackson-blvd. Open evenings.

Tires at Wholesale Price.
Guaranteed 6,000 miles; save from $5-$25 on each tire. Commercial Tire & Auto Co., 155 W. Washington, cor. La Salle. Branch, Austin Tire Co., 4744 W. Chicago-av.

TRUCK TIRES

Get our prices before buying truck tires. CHICAGO TIRE CO., 2111 Wabash-av.

$50
Takes a Ford Red Taxi body $50.00
Takes a Ford Panel Delivery body 50.00
Takes a Ford Express Delivery body 50.00
Glenn E. Holmes Ford Service Station.
116 E. Illinois-st.

OVERLAND TOURING BODY.
Wanted, Overland Touring body to fit model 80, 81, or 83.
GLENN E. HOLMES, 70 E. Randolph-st.
Phone Randolph 2021.

BUY YOUR STORAGE BATTERY AT wholesale price direct from the manufacturer; no middleman; profit attached; 6 volt, $20; 12 volt, $30; guar. for 15 mo. Gillette Storage Battery Co., 2313-2315 Indiana-av.

BARGAINS ON ALL KINDS OF TIRES — Let us show you what we can do with your old tires which you consider worthless.
CHICAGO DOUBLE TREAD CO.,
1235 Wabash. Calumet 472.

WE CAN SAVE YOU MONEY
on tires. Buy direct from factory branch. Get our prices. Big fresh stock. Ph. Haymarket 5122. 804 Washington-blvd., near Halsted-st.

WANTED—
FORD TOURING BODY.
Will pay good prices for 1915, '16, '17, or '18 Ford Touring body.
GLENN E. HOLMES, Phone Randolph 2021.

FORD STARTING SYSTEM—GUARANTEED. Spins the motor. Starts under any condition. Demonstration at 2977 Cottage Grove. Phone Douglas 48.

2 NEW 34X4 STR. NONSKID MILLER tires, guar. 5,000 m., $65. HILDEBRANDT, 216 N. State-st. Rand. 1918.

WANTED — BUS BODY FOR FORD chassis. Randolph 1607, or address M D 214, Tribune.

WE WILL OVERHAUL ANY 4 CYL. MOTOR for $20. Work guaranteed.
1214 Jackson-blvd. Monroe 774.

SEND FOR OUR NEW ACCESSORIES CATAlogue, just off the press. Auto Tire Sales Company, 1348 Michigan-av., Chicago.

NEW AND USED AUTO BODIES; REPAIRS and painting. Chicago Coach and Carriage Co., 1223 S. Michigan-av. Calumet 424.

CARBON REMOVED, 50 CENTS PER CYLinder, by MAHAFFEY. Original Carbon Expert. MAHAFFEY, 3322 South Park-av.

AUTO REPAIRING, PAINTING, AND TRIMming. Beach Auto Sales Co., 5045 Lake Park-av. 2d floor. Ph. Oakland 32.

A NEW STORAGE BATTERY FOR YOUR car. More pep, durability, and life. $25. Spit-Fire Battery Co., 944 Diversey-pkwy.

AUTO SEAT COVERS — WE DON'T HOLD your car. Trimming. Drexel 9033.

CARBON REMOVED—OXYGEN PROCESS. SPOOR, 2800 Michigan-av.

AUTO LIVERIES.

FOR HIRE—MAN WITH OAKLAND SIX. milliner, dressmaking establishment. KITTRELLE. Address M 299, Tribune.

FOR HIRE—FIRST CLASS TOURING CARS by hour or trip; careful driver. Linc. 2182.

NEW 5 PASS. OVERLAND 6, $1.50 AN hour, $2 Sun. Wellington 10387.

NEW 5 PASSENGER REO, $1.50 HOUR week day, $2.00 hour Sunday. Mid. 1477.

COLLEGE MAN ON VAC. HAS CAR FOR hire. Reas. Salesmen pref. Garf. 3009.

7 PASS. BUICK, $2.50 PER HOUR; OWNER drives country trips. Douglas 9961.

FOR HIRE—MOD. 5 AND 7 PASS. CARS, $1.50 to $2.50 per hr. Mid. 2917.

MOTOR TRUCKS TO RENT & WTD.

WE HAVE FOR RENT 2, 5, AND 7 TON auto trucks by hour, day, or contract. Tel. F. E. FREER & SON MOTOR TRANSFER [INC.], Midway 6523.

HARVEY TRUCKS TO RENT—OR SALE—1½-5 ton; service stations all parts city; day and night service. Ph. Drover 9000.

TO RENT—ALL TYPE AND SIZE TRUCKS, day or year cont. Address Y E 394, Tribune.

AUTOMOBILES WANTED.

HIGHEST
Cash Prices

Paid for junk, wrecked, or used cars in any condition.

WE ARE THE LARGEST WRECKERS IN THE WORLD.

Our parts department is the largest of its kind in the country. A complete line of parts for every car made.

We have the largest assortment of used tires, tubes, and accessories on hand at all times, also bodies and tops for any car.

OPEN SUNDAYS AND EVENINGS.
WARSHAWSKY & CO.,
1915 to 1933 S. State-st.
Ph. Calumet 7315-16.
We have no other branches.

MOTOR SALVAGE CO.,
CALUMET 6617. 1425 S. STATE.
PROMPT ATTENTION TO CALLS.
WE BUY CARS IN ANY CONDITION FOR THE PARTS, THEREFORE WE WILL PAY YOU MORE THAN ANY OTHER DEALER.
PARTS FOR ALL CARS.
Large Stock of Tires and Tubes Always on Hand.

LEVIN & SONS,
2009-11-13-15 S. STATE-ST.
WE PAY CASH ONLY
FOR OLD AND WRECKED AUTOS.
PHONE CALUMET 513 OR 4118.
PARTS FOR ALL CARS.
LARGE STOCK OF USED TIRES & TUBES.
ALL CALLS ANSWERED IMMEDIATELY.

WANTED—FOR CASH, LATE model touring car or roadster; no dealers. Mr. Joseph, 3149 S. Morgan-st. Drover 9854.

SEE US FIRST.
Highest cash price paid for your automobile.
Largest Used Car Dealers.
HARRIS & RODGERS.
1424-26 Michigan-av.
Phone Calumet 2215.

Schaeffer Auto Parts Co.,
1610 S. STATE-ST. CALUMET 3765.
PARTS FOR ALL CARS.
CASH FOR JUNK OR WRECKED AUTOS.
LARGE STOCK OF TIRES, TUBES, MAGS.

MODERN AUTO PARTS CO.,
1702-1704 Wabash-av. Calumet 2465.
OLDEST CAR WRECKERS IN CHICAGO.
Cash for junk or wrecked autos. Large stock of gears, magnetos, starters, generators. Solid and pneumatic tires always on hand.

We Pay Best Cash Prices
for junk, wrecked, or used cars.
We have a large stock of auto parts, magnetos, tires, tubes. We sell cheap.
Phone Calumet 241. 1621 S. Wabash.

ALL MODEL AUTOS
BOUGHT FOR PARTS.
We pay 5c lb. for junk auto tires and 10c lb. for junk inner tubes.
CALUMET 6116.
AUTO NEEDS CO., 1602 S. MICH.-AV.

A. WARSHAWSKY.
BEST PRICES PAID FOR OLD AND WRECKED AUTOS. PARTS FOR ALL MAKES OF CARS, TIRES AND TUBES.
3227-29 S. STATE-ST. DOUGLAS 8569.

WANTED—FORD TOURING,
Either 1916 or 1917. Must be in good condition. Will pay spot cash. The money is waiting for you if car and price are right. E. Milton, Harrison 6887.

WANTED—FORD CAR.
WILL PAY HIGHEST CASH PRICE FOR ANY MODEL FORD. PH. CAL. 224, OR BRING CAR TO 1606 S. MICHIGAN-AV.

WANTED—SERVICEABLE USED CARS FOR cash. We also sell cars on 5 per cent commission basis. No charge for storage.
ERWIN GREER AUTOMOBILE COMPANY,
1512 Wabash-av. Calumet 4600.

DODGE.
Will pay spot cash for Dodge touring car in first class cond. G. McCarthy, Harrison 6887, Monday.

WANTED—FOR CASH
Late model used cars; no delay.
SNOW, 1420 Mich.-av. Ph. Calumet 868.

MONEY TO LOAN ON YOUR AUTOMOBILE while you drive it. Confidential. Auto Securities Company, 332 S. Michigan-av. Harrison 1350.

MONEY TO LOAN ON YOUR AUTOMOBILE —Use your car or store it if you desire. Automobile Storage Co., 1140 Conway Bldg., 111 W. Washington-st., Franklin 3524.

WANTED—THE BEST AUTOMOBILE OR chassis that $300 will buy. Phone Kenwood 8202.

SPOT CASH FOR YOUR CAR, OR SELL ON 5% commission. Will advance money on sale. 5805 S. Halsted-st. Normal 7999.

I WANT TO BUY A LATE MODEL FORD car. Dealers please don't answer. Phone Vincennes 3931. Miss Prestin.

AUTOMOBILE WANTED—LATE MODEL; best $500-$700 cash will buy; sedan preferred. Address M 526, Tribune.

WANTED—LIGHT 4 OR 6 CYL. TOURING or rds. for cash. 1436 Wabash-av. Calumet 5256.

WILL PAY HIGHEST CASH PRICES FOR Ford cars, 1915 and later. GLENN E. HOLMES, 70 E. Randolph. Randolph 2021.

I WANT A REAL BARGAIN IN 3 TO 5 passenger car, $400 to $500, spot cash. Edgewater 8839, or address M 475, Tribune.

WILL PAY CASH FOR DODGE SEDAN OR touring in good conditino. Phone Midway 500.

WE PAY MORE FOR OLD OR WRECKED cars than any other dealer. L. & R., 3210 Jackson-blvd. Phone Van Buren 654.

WANT AUTO IN EXCHANGE FOR 20 ACRE Muskegon, Mich., farm. Fine buildings, blk. soil. Phone Irving 1605.

WANTED—DODGE TOURING OR ROADster for cash. 48 N. Laramie. Phone Austin 971, or, evenings, Austin 6374.

AUTO WANTED — 5 PASSENGER LATE model, for lots on South Side. Address E N 46, Tribune.

WANTED — LATE MODEL FORD, GOOD condition. C. WARREN, Lincoln 5712.

WANTED—FORD COUPE, FOR CASH. KENNY BROS., 740 W. Wash. Monroe 98.

WANTED—LATE MODEL FORD. WILL PAY cash. Lincoln 4442.

WANTED—FORD TOURING FOR BOILER repairs or retubing. Phone Hyde Park 7046.

AUTOMOBILES—ELECTRIC.

REBUILT ELECTRIC CARS.
ALL STANDARD MAKES.
REDUCED PRICES.
REPRESENTATIONS GUARANTEED.
ANDERSON ELECTRIC CAR CO.,
MFGRS. DETROIT ELECTRICS,
2416 MICHIGAN-AV. CALUMET 4789.

BIG BARGAIN.
Must sacrifice my electric, just installed new batteries and repainted; like new car; $575; time to responsible party. MR. TAYLOR, Evanston 945, or write 1115 Maple-av., Evanston.

DETROIT ELECTRIC.
Beautiful 1917 double drive, wire wheel car; new exide bateries; new tires; will accept best offer. Phone MR. BURNS, Rogers Park 761.

WILL SELL OR RENT MY ELECTRIC 4 pass.; 60 mi. battery; will include my rectifier; terms or cash. MR. LEONARD, 319 Hamilton, Evanston, Ill. Phone evenings, Evanston 4998.

RENEWED RAUCH & LANG ELECTRICS—Look like new; run like new, and are guaranteed like new. Many attractive bargains now ready.
MAGNETIC MOTORS CORPORATION.
Calumet 4712. 2349 Michigan-av.

OVERHAULED AND PAINTED ELECTRICS —For Sale or Rent—All makes; largest electric car dealers in America; exclusive Milburn Electric dealer. FASHION AUTOMOBILE STATION, 740 E. 51st-st.

BEST ELEC. CAR BARGAINS IN CHIcago. Every make and model. Every car guaranteed. Heerey Machine and Battery Works, 916 E. 43d-st. Phone Drexel 6764.

MUST SACRIFICE MY BEAUTIFUL ELECtric; batteries, tires, and paint in perfect condition; is worth $1,000; will sell for $475. Call Manager, Bland Electric. Evanston 1047.

ONE 1915 R. & L. ELECTRIC; NEW PAINT; car has run only 5,000 miles. Car can be seen Ford & Ford Garage, 1110 E. 47th-st. Oakland 4194.

BAKER ELECTRIC, NEWLY PAINTED, IN perfect condition; $350. MR. BROTHERS. Randolph 5974.

ELECTRIC CAR, NICE CONDITION; WILL sacrifice for quick sale; $225; worth double. Phone MR. POND, Calumet 4712.

GARAGES—FOR SALE & TO RENT.

WELL BUILT GARAGES, NEAT DEsigns, brick, stucco or frame, 9x14, $80; 10x16, $95; 12x18, $115; 16x18 [2 car], $160; plank floor, 14c; concrete, 18c per ft. NIELSEN.
Samples on exhibit. 1523 N. Wells. Sup. 233.

GARAGES ERECTED ANY PLACE IN CITY, all sizes, as low as $80, with 5 year guarantee; estimates furnished on request. Phone Stewart 1551 or 342. Justrite Construction Co., 7417 Eberhart-av.

PORTABLE AND PERMANENT GARAGES, best and cheapest on market; erected complete in your own yard. Federal Portable Bldg. Co., 4036 N. California-av. Mont. 200.

SPECIAL DISC. FOR NEXT FEW DAYS. PORTABLE AND PERMANENT BLDGS. CHICAGO PORTABLE GARAGE CO., 3052-61 W. GRAND-AV. GARF. 127. SUN.

UNITED GARAGE CO., 218-20 MONROE-ST., business center. Cars parked day and night. Efficient service—no tips. Tel. Main 5272.

GARAGES ERECTED COMPLETE, 10X18, $155; 12x18, $165; 17x18, $210. A. Celeen, 5357 Kenmore-av. Edge. 5742 eve.

BUSINESS CHANCES.

AGENCY WANTED—A GOOD, SALABLE line for Chicago and vicinity. Salary and commission. Address M 553, Tribune.

AUTO REPAIR SHOP—$800 TAKES, WELL paying, West Side; must sell; subject to draft. Address M H 248, Tribune.

AUTO REPAIR SHOP AND GARAGE—S. S. location, very cheap. 12 E. 57th-st.

BAKERY AND DELICATESSEN — WITH property, 2 story cor. brick bldg. Address 3456 N. Hamlin-av. Ph. Monticello 2021.

BAKERY—ORDERED TO HOSPITAL, WILL sacrifice well paying small bakery, best location. Address F 466, Tribune.

BARBER SHOP—3-CHAIR,
office bldg., center of loop; unaffected by war cond. Address M H 293, Tribune.

BARBER SHOPS AND FIXTURES — FOR Sale—Easy payments. EMIL J. PAIDAR CO., 1129 N. Wells-st. Phone Superior 7312.

BOARDING HOUSE—FOR SALE—BY REAson of death of proprietor, high class, good income producing; next to Garf. Pk., 3513-15 W. Monroe-st.; inc., $400 mo.; lease $80 mo.; all rooms rented; furniture nearly new; terms arranged; no reasonable offer refused. Address M 136, Tribune.

CAPITAL WANTED—$2,000.
Manufacturer of electrical motors needs money to put products on market. Phone Douglas 104, 9 to 5 daily.

CIGAR AND STATIONERY STORE—MUST sell; doctor's orders; one block from Cubs Park and Clark-st. "L" station; on two surface lines; fully stocked; up to date fixtures. 3422 Sheffield-av.

CIGAR STORE—IN OFFICE BLDG., 535 S. Dearborn. Forced to sell. Unusual bargain.

CONFECTIONERY, CIGAR, STATIONERY Store—For Sale—Clearing over $50 weekly; high grade location; cheap rent; steam heat; must sell quick to settle estate; will take $500 or best quick offer; invoices more than double. Inquire Rm. 309 Ashland Block, Cor. Clark and Randolph.

DELICATESSEN—FOR SALE—ONE OF THE best paying stores on the North Side, doing a business between $650 and $750 a week; will guarantee to do that much every week; will stand the closest investigation. Graceland 7606. Address M G 359, Tribune.

DELICATESSEN—AVERAGE $75 DAILY, all cash; no deliveries; invoice $2,000; trial given. ROSENBLUM, 1251 Devon-av.

DELICATESSEN AND GROCERY—FINE LOcation, cash business, old stand. 2906 W. North-av.

DELICATESSEN—N. S., $425; GOOD HOME trade; 4 rms., bath, $25. Wellington 7079.

DELICATESSEN, GROCERIES, OLD ESTABlished. Box 567, Des Plaines, Ill.

DRUG STORE.
An excellent location on transfer corner; old established business, 23 years; must sacrifice on account of settling estate. MRS. K. DANQUARD, 702 Marquette-st., Davenport, Iowa.

GARAGE.
Best location on North Side; doing large business in sale of used cars; complete equipment; low rent and a money maker; must be sold by Aug. 1; small amount of cash required. Address G C 351, Tribune.

GARAGE—40 CAR CAPACITY; BIG PROFIT on second hand cars; sold over 50 in six months; good to clear $400 a month; price $1,500. See LEMON, 35 S. Dearborn.

GARAGE—NORTH SHORE TOWN; STORage, livery, accessories; 30 car capacity; 8 good cars included; price $4,500. JOHN C. STERCHIE & CO., 82 W. Wash'gton.

GARAGE — 90 CARS; ALWAYS FILLED; best neighborhood Hyde Park; $6,000 cash will handle. Address H K 75, Tribune.

GARAGE—WELL PAYING, GOOD LOCAtion; will pay $2,000 to $5,000; no agents. Address M 298, Tribune.

GARAGE—FINE LOCATION, WELL PAYing, long estab. Address M 413, Tribune.

HARDWARE—ESTABLISHED, DOING GOOD business and making money; location on best business corner in Iowa county seat town 3,000 pop., in corn belt; splendid crops; large farm trade; about 8% cash; stranger could go to strictly cash basis and do well from the start; invoice about $10,000; can be reduced; stoves and fall goods all bought and mostly in now; cash only; no trades; reason for selling, partners can't agree and neither has enough money to carry on the business; this is a snap for any one seeking business location. Address E X 23, Tribune.

HEMSTITCHING SHOP—DOING GOOD BUS. Good reas. for selling. Edgewater 519.

HOTEL—ONLY COMMERCIAL HOUSE IN Ind. town of 3,200; 100 miles from Chicago; all rooms have running water, electric light and steam heat; public and private baths; well furnished; make nice home and clear $200 monthly; bargain; terms. P. H. REED & CO., 127 N. DEARBORN-ST.

HOTEL FOR SALE—PARTICULAR WOMAN accustomed meeting best people can hold present trade and make good; best location Chicago. Address K 264, Tribune.

LUNCHROOM—LIFETIME CHANCE TO GET a moneymaker; does over $1,900 week; profits $6,000 year and better; terms. BARRON & CO., 127 N. Dearborn-st.

MEN'S FURNISHINGS AND HAT STORE—In Chicago; established 7 yrs.; turn stock 3 times a yr.; mod. fixtures and store; owner subject to draft and must have some one who can assume his good lease; do not reply unless you will do so. Address G E 308, Tribune.

MILLINERY SHOP
For Sale—One of the best popular price shops on North Side; old stand; reas. if sold at once. Superior 4054.

MILLINERY STORE FOR SALE—BEST LOcation s. s., fine equipment, sacrifice for quick sale; for particulars phone Mid. 10256.

MOTION PICTURE THEATER—BEAUTIFUL 800 seat house; N. S.; now running; paying good profit. Address D 278, Tribune.

PARTNER WANTED—A BUSINESS MAN to act as treasurer for large machine concern; must invest $10,000. Address J 325, Tribune.

PAINT STORE — FOR SALE—EST. 211 W. North-av.

PRINTING PLANT
for quick sale. 1 large cylinder press, 1 pony cylinder, 2 Gordons, power cutter, folding machine, etc. Everything ready for operation. A bargain, and might consider terms to right party. Address M H 295, Tribune.

PRINTING AND STATIONERY STORE—FOR Sale—Bargain. 1409 Wilson-av. Sunnyside 3349.

RESTAURANT—FOR SALE—A1 LOCATION for live man, in the Wilson-av. district. Call 4356 Broadway.

RESTAURANT — FIRST CLASS; EXCELlent corner location; with 8 rms., all rented; fine equipment; sacrifice account of family trouble; consider partner; manage front and cashier. Diversey 2068.

RESTAURANT—FOR SALE—CHEAP; GOOD location. 1952 N. Clark-st.

ROOMING HOUSE — EVERY ROOM FULL; best transportation; owner must sell; cash and payments.
BRENNAN, 208 Reaper Block

ROOMING HOUSES AND HOTELS, LARGE and small, on easy payments; titles guaranteed. CORCORAN, 800 N. Clark-st.

SALOON—ON ACCOUNT OF OTHER BUSIness; very cheap. Lawndale 2769.

SALOON FOR SALE; S. S.; BARGAIN; NO dealers. Address M 400, Tribune.

SHOE STORE—IN HEART OF WILSON-AV. Bargain. Owners in service. J. H. BRAND, 105 W. Monroe-st. Randolph 1019.

I CAN SHOW
a 100% profit on a quick turn. From fifteen to twenty thousand dollars required. At all times fully secured against loss. This proposition is entirely legitimate, but the situation most unusual. It will pay any one who can meet the requirements to investigate. Address M J 258, Tribune.

HAVE YOU A PROPOSITION THAT WILL stand investigation that needs capital, offices, and sales promotion experience, both direct to the public and merchants? Full information can be given in confidence. Sales organization commercially rated. Address M B 546, Tribune.

CASH BUYERS, CITY AND COUNTRY STOCK.
What have you? Independent Merchandise Co., 1209 S. Kedzie-av.

WANTED—MAN WITH EXECUTIVE ABILity and $5,000 to serve as president of an Illinois manufacturing corporation in Rockford, Ill. Established over forty years and paying over 25% annual dividends. Address E X 20, Tribune.

YOUNG LAWYER CAN SECURE IN LIVE Wisconsin county seat town, practice, library, office, and furnishings of prominent lawyer recently deceased; $1,000; $200 cash, balance 1 and 2 years. Address J. W. CROW, 822 Wabash-av., Chicago.

FORCED TO SELL ESTABLISHED SALES business that will clear $150 monthly; splendid opportunity for either man or woman; snap at $2,000; must be cash. W. W. TALCOTT, 403 Monadnock Bldg.

ANY BUSINESS SOLD IN 10 DAYS. NO publicity. Cash buyers waiting. See old reliable firm. Save time, worry, and money. No sale no fee. E. E. DEAN & CO., 110 S. Dearborn-st. Randolph 2397.

CAN SELL YOUR BUSINESS, PROPERTY, or invention anywhere, 3 to 10 days. No sale, no fee. Telephone Kedzie 8252.
BRENNAN, 208 Reaper Blk.

IF YOU HAVE A HIGH GRADE COPPER property which needs additional capital or which you will sell outright it might pay you to answer this immediately. Address M 293, Tribune.

HIGHEST CASH PRICES PAID FOR SMALL stocks of merchandise of any description, city or country. A. L. Curshen, 1329 S. Troy-st.

ANY BUSINESS SOLD IN 10 DAYS. BUYers on hand. No sale, no fee. Maj. 8353.
Baker & Co., 703 Rector Bldg.

FOR QUICK SALE, CALL HARR. 2990 — Buyers waiting. Chicago Business Exchange, 327 S. La Salle-st.

MAN—TO INVEST $10,000 IN AN INVENtion approved by the government. MARTIN FIELD, 1033 W. 14th-st.

WANTED—LIGHT MFG. OR MAIL ORDER business; will finance good proposition. Address M 300, Tribune.

WANTED — GENERAL SALES MANAGER that will invest $3,000. Address M D 292, Tribune.

I PAY MORE FOR STORES, STOCKS OF mdse. than any dealer; cash; quick action. DAN FINE, 851 W. Madison. Haym. 7546.

FEDERAL SELLING SYSTEM WILL SELL any legitimate business; references given. 30 N. La Salle-st. Phone Main 824.

WILL BUY DOUBLE STAMP GOODS. Address K 458, Tribune.

BUSINESS CHANCES.

THE SALES MANAGER of a well established carburetor manufacturing company is here to establish a direct factory branch. An unusual opportunity is offered the right man to take charge of this branch. Must be able to invest $10,000 to $20,000. See E. M. CHANDLER, Lexington hotel, for appointment.

PARTNERS WANTED.

PARTNER WANTED—ONE WHO UNDERstands japanning; $300 required; will sell full half profit. Inquire at 1254 Wells-st. Burnett.

PARTNER—IF YOU NEED A PARTNER TO help enlarge your business see me now. MOHLER, 918 1st Nat. Bk. Majestic 3634.

HOUSEHOLD GOODS.

FURNITURE BUYERS, ATTENTION!
We have just placed on sale several storage lots which are to be sold for charges. These lots contain high grade furniture and rugs which have come from some of the finest homes in Chicago. Oriental rugs, linens, cut glass, and bric-a-brac.
KESSEL BROS.,
4031-33 S. State-st.
EAST SIDE OF STREET.
Make no mistake.

Exceptional Opportunity for Furniture Buyers.
Do not pay big prices for furniture or rugs. We always have on hand living room suites in cane, velour, and leather; bedroom and dining room sets in mahogany, walnut, or oak. Consigned and left with us to be sold for some reasonable price.
SOUTH SIDE AUCTION HOUSE,
106 E. 47th-st. Kenwood 545.

FURNITURE NOT CLAIMED TO BE SOLD for charges; 2 genuine leather suites, one in blue leather with a duofold bed to match; mahogany cane davenport, chairs to match, cost $225, for $90; numerous other pieces in cane, also in velour; no reasonable offer will be refused.
PARIS UPHOLSTERY CO.,
3318 W. Madison-st.
Open evenings.

$30.00 FUMED OAK DRESSERS $18.50
$46.50 Fumed Oak Guar. Duofolds 23.75
$32.50 "Heywood" Reed Carriages 18.75
$12.50 "Simmons" Steel Beds 6.95
CHICAGO SAMPLE FURNITURE CO.,
928-932 E. 63d-st. Midway 6411.

$195 MAH., CANE, SILK LOOSE CUSHION parlor set, $95; $95 Wm. and Mary 54 in. table; high cane back chairs to match, $45; $100 walnut and mah. bedroom set, $50; also odd rockers and chairs. O'DONNELL, 54 E. 13th-st., east of Wabash-av.

54 INCH QUEEN ANNE WALNUT TABLE, 6 high back chairs to match, blue leather seats, special, $62.50.
ROSENSTEIL FURNITURE CO.,
432 S. Wabash-av.

WILL SELL FOR STORAGE CHARGES 4 room flat, complete. Call at once.
KESSEL BROS. STORAGE,
4049-59 S. State-st., corner 41st-st.

1,000 PIECES UNCLAIMED STORAGE goods, manufacturers' new furniture, and rug samples. HEBARD'S, Ogden and Honore-st. Ph. West 282. Open Wed. and Sat. nights.

CHANCE TO SAVE 50C TO 90C ON THE dollar by buying our exhibition samples. Will pay you to investigate. Western Factories, 1320 Wabash-av.

SAVE TIME AND MONEY BY SELECTING your new and 2d hand furniture at Werner Bros. Furniture Shop, 2261 Lincoln-av. Phone Lincoln 1377.

HAIR MATTRESS AND BOX SPRINGS, worth $16; felt, $4.90; brass beds, $9. Factory, 1625 Wabash. Ph. Calumet 2916.

FOR SALE—SINGLE IRON BEDS, DRESSers, rugs, rocking chairs, stands, sewing machine. 728 Barry-av., 3d apt.

FOR SALE — FURNITURE, DRESSERS, beds, rugs, chairs, dishes, tables, pictures. 5244 Magnolia-av. Edge. 3612.

FOR SALE—HANDSOME DINING ROOM set. Phone Edge. 1215. 5047 Sheridan-rd., 1st.

FOR SALE—FURN., RUGS, BRIC-A-BRAC, crockery. Call all this week from 9 to 4. 4353 Grand-blvd., 2d apt.

FOR SALE—PARLOR SUITE, BED, DRESSer, clock, rugs, carpets, etc. Call eves. 924 Barry-av., 2d floor.

SPECIAL BARGAINS BRASS BEDS, FELT mattress, rug, lib. and dressing tables. Kreitzers Fur. Co., 3113 Cottage Grove-av.

MUST SELL SEVERAL LOTS OF USED furniture. American Storage, 1434 E. 63d.

3 PC. MHY. PARLOR SUITE ATTRACtive furniture for sale. 3536 La Salle. Lane.

ORIENTAL RUGS CHEAP TO SELL AT once. Tafelian, 1 S. Wabash-av.

FOR SALE—FURNITURE OF 4 RM. FLAT, complete. 6906 Michigan-av., 1st floor.

SELLING AND BUYING ALL KINDS OF furniture; cash. 1463 E. 64th. H. P. 1347.

HOUSEHOLD FURNITURE FOR SALE. 108 N. Cicero-av. Kildare 8141.

FURNITURE 4 ROOM APT; PART CASH, balance terms. Hyde Park 20499.

FURNITURE—REASONABLE. APPLY AFter 6 p. m. 1812 Washington-blvd.

FOR SALE—FURNITURE. CALL RM. 1159 Hotel Sherman mornings.

HOUSEHOLD GOODS WANTED.

ATTENTION!
Do not sell your household for a mere next to nothing. Consult us. We have always a list of customers willing to pay good price.
M. FARNASS & CO.
Tel. Kenwood 545. 106 E. 47th-st., nr. Mich.

REEBIE AUCTION HOUSE, AUCTIONEERS and appraisers. Members Association of Chicago Auctioneers. Pays highest price for furniture of entire houses or flats. Phone Lincoln 120.

WANTED—FURNITURE FOR 4 OR 5 RMS. Will pay cash. Phone Drexel 7888.

MRS. H. SCHNEIDER, 446 E. 31ST-ST., BUYS FURNITURE, RUGS, BRIC-A-BRAC, ANTIQUES, AND CLOTHING. DOUG. 4740.

THOS. W. PHILPOTT, AUCTIONEER AND Appraiser—Entire furnishings of houses and apts. bought or sold on comm. Went. 7982.

WE BUY 2D HAND FURNITURE, RUGS, etc., for cash. Prompt attention to all calls. MAKLER, 755 N. Wells. Superior 5108.

CASH PAID FOR FURNITURE, STOVES, rugs. J. GOLDBERG, 1334 W. Madison. Ph. Monroe 6295. Prompt attention to calls.

WANTED — BABY CARRIAGE IN GOOD cond.; round reed gondola. Austin 4825.

ORIENTAL RUGS PURCHASED AT HIGHEST CASH PRICES. PH. DREXEL 8044.

WANTED — 2D HAND FURNITURE OF every description. Will pay cash. Ken. 992.

LEASEHOLDS.

NOTICE TO BUYERS — GO FIRST TO Lange, 704 N. Dearborn-st.; honest deals; est. 1908; 500 places to choose from; 28 rm. bachelor hotel, elect. light, run. water; rent, incl. heat, $125; clears $200 monthly; well furn., a bargain; terms.
Snap, 22 rms., Sheridan-rd.; inc. $400 monthly; grand furniture; newly decorated.

BARGAIN—46 ROOMS; MOSTLY HOUSEkeeping; excellent N. S. location; running water, steam heat, well furnished, sacrifice for quick sale; investigate. P. H. REED & CO., 127 N. DEARBORN-ST.

FOR SALE—4 ROOM APT.; LEASE UNTIL next May; real bargain; steam heat, electric light. Apt. 20, 6204 Southport-av.

TEN YEAR LEASE AND FURNITURE OF 26 modern 1, 2, 3 room apts.; rent $125; income $750 month. Address M 153, Tribune.

15 ROOM HOUSE, 12 RENTED; BEAUTIfully furnished; bargain for cash; terms if desired. 3524 Michigan.

BEAUTIFUL LARGE HOME FOR RENT OR sale, furnished; fine for rooming; easy terms. J. E. CHRISTENSEN, 29 S. La Salle.

6 ROOM WELL FURN. MOD. APT.; ALL rented; nr. lake; Wil. ex. 820 Leland-av.

8 ROOM MOD. APT., FINE LOCATION FOR roomers; very reas. Graceland 9359.

FOR SALE — CHEAP, 22 ROOM; ON ACcount death. 607-609 N. Clark.

744 STATE, COR. POLK, 21 RM. HOUSE all filled. Rent $65. $500; easy terms.

10 W. CHICAGO-AV., 20 ROOMS, ALL rented; ½ price. Phone Midway 5488.

5702 PRAIRIE, 6 RM. FURN. APT.; RMS. rented; must sell at once. ARMSTRONG.

BARGAIN—14 ROOM HOUSE, ALL RENTed; new furniture. 117 S. Racine-av.

13 ROOMS, 2 APTS., ENTIRE BUILD. NEWly furn.; real bargain. L. V. 8074.

7 RM. FURN. MOD. APT., 4 RMS. RENTED; income $75; reas. 4351 Prairie. 3d.

CAMERAS, KODAKS, ETC.

ANSCO NO. 3 V. P. SPEEDEX F. 5. Lens. Ilex Acme shutter, 2¼x3¼ $27.75
Kodaks and Lenses bought or exchanged. Write or call for our free catalogue. Central Camera Co., 124 S. Wabash-av.

BRING IN YOUR CAMERA AND LENSES. Bass will pay highest spot cash prices and allow the largest amount in exchange. BASS CAMERA CO., America's Modern Camera Exchange, 109 N. Dearborn-st. Central 5380.

BONA FIDE BARGAINS—
$20.00 No. 3 Folding Ansco Camera, R. R. Lens, Bionic Shutter $10.00
DAVID STERN COMPANY,
1027 Madison-st.

WEBSTER'S WAIT-A-MINUTE, $1.00. AT any first class photo supply store. Used Cameras, Radiopticans, Balopticans, and Projectors at WEBSTER'S, 26 W. Quincy.

PRINTING, ENGRAVING, BINDING.

GOOD PRINTING AT POPULAR PRICES—1,000 letterheads, envelopes, cards, $2.50 to $3; catalogue, booklets, and circulars reasonable; sample free. Fantus, 525 S. Dearborn.

FINE PRINTING—1,000 CARDS, $2.25; LETterheads, envelopes, or billheads, $2.50; samples free. Argus Press, 167 W. Monroe.

GOOD PRINTING, LOW PRICES—1,000 LETterheads, envelopes, or cards $2.50. Vinsel Bros., 25 N. Franklin. Tel. Main 4271.

Help the Salvation Army Take a Bit of Home to the Trenches

The Chicago Daily Tribune.

THE WORLD'S GREATEST NEWSPAPER

FINAL EDITION

VOLUME LXXVII.—NO. 183. C. [COPYRIGHT, 1918, BY THE TRIBUNE COMPANY.] THURSDAY, AUGUST 1, 1918.—28 PAGES. THIS PAPER CONSISTS OF TWO SECTIONS—SECTION ONE. ** PRICE TWO CENTS. IN CHICAGO AND SUBURBS. ELSEWHERE THREE CENTS.

"ALL'S WELL WITH ALLIES"

FUNKHOUSER AND HIS AIDS ARE OUSTED

Promise Court Fight to Reverse Merit Board.

Maj. M. L. C. Funkhouser, second deputy superintendent of police and arch enemy of vice and questionable moving pictures, was ordered dismissed from the police department last night by the civil service commission.

With him, by the same ruling, went Hugh Borland, manager of properties, and Joseph A. Thoney, inspector of liquor conditions.

The commission found the major and his aids guilty of the forty-one charges preferred against them by Acting Chief of Police Alcock. The commission spent about five weeks in hearing evidence on these charges, but consumed only a couple of days in arriving at a finding that the men were guilty of the charges.

In a statement explaining the finding the commission declared that it had listened to the evidence, that the accused men were present at the hearings, and that they were guilty of the charges and should be discharged.

Court Fight Expected.

A court fight will be made to have the accused men restored to their jobs. The fact that the commission discharged them was not a surprise. It was openly admitted in the early days of the trial that the cases would have to go to the courts. After the decision attorneys for the defense announced the commission's ruling would be taken into the courts, and that it was confidently expected that the courts would reverse the commission.

"We shall go into the courts at the earliest possible time," said John H. Lyle, who represented Thoney. "This case is a conspiracy to disrupt the only law enforcing branch of the police department. Some of the testimony offered by the prosecution was perjured, and the commission did all it could to prevent us from combating this."

"Carried Out Orders."

Attorney Vincent D. Wyman, who with Attorney John S. Miller, represented Maj. Funkhouser, after hearing of the verdict, made the following statement:

"The decision fully justifies every suspicion and every accusation made by the defense concerning the commission.

"From the very first it was apparent even to the most casual visitor in the room that the commission had its orders and was going to carry them out regardless of the evidence.

"This decision means the town is to be thrown wide open and the interests backing the Thompson administration and candidacy will now be at liberty to levy the necessary tax in order to produce the desired campaign funds for the coming primary."

"There has been some discussion on asking for a writ of certiorari," said Mr. Miller. "However, I do not think I shall discuss this now."

"The commission's trial was a joke," said Mr. Grossman. "It was not an investigation of charges. It was a prosecuting body, desiring at all times to find something so as to make an unfavorable report and decision. I am ready to go into the courts and ask for a writ of certiorari."

Commission's Ruling.

The commission's ruling was the same in all three cases. The ruling on the major was:

"Upon investigation of the within and foregoing charges we find from the evidence that a notice in writing, stating the time when, and the place where, this investigation was to be held, together with a copy of the charges herein, was duly served on the said M. L. C. Funkhouser more than five days prior to this investigation.

"We further find that the investigation of the within and foregoing charges came on for hearing before the civil service commission on the 24th day of June, A. D. 1918, and that said hearing continued from day to day thereafter until the conclusion thereof, the said M. L. C. Funkhouser being present in person and represented by counsel at and during said hearing; whereupon the commission heard the evidence offered, and having considered all the evidence adduced herein, we find therefore that the said M. L. C.

(Continued on page 10, column 3.)

AUTO OWNERS MUST PAY U. S. $200,000,000 TAX

2 Cents Gallon on Gas, 10 Per Cent on Sales, $10-$140 on Cars.

(By a Staff Correspondent.)

Washington, D. C., July 31.—[Special.]—Automobile owners, as well as buyers, are to be hit hard by taxes adopted today by the house ways and means committee in framing the new $8,000,000,000 war revenue bill.

The committee agreed to an excise tax on the use of automobiles, to be levied in the form of an annual federal license tax. The tax will yield $125,000,000 annually.

In addition to this, the committee also decided to levy a tax of 2 cents a gallon on gasoline. It is estimated the annual yield from this will be about $45,000,000.

Ten Per Cent on Sales.

The committee yesterday voted to impose a 10 per cent tax on the gross sales of automobiles. This, it is estimated, will produce $70,000,000 revenue annually. The total levy upon automobiles, therefore, would be nearly $300,000,000, exclusive of the gasoline tax.

The new federal license tax would be levied upon the basis of the original cost of the machine. It would begin with a flat rate of $5 on motorcycles. On automobiles costing less than $500 the tax would be $10; on those costing more than $500 but not over $750 the tax would be $15; on those costing more than $750 but not over $1,000 the tax would be $20. From this point on an additional $10 would be added to the tax for every $500 up to $3,000 and $20 additional for each $500. Thus, the owner of a car costing $3,000 would have to pay $60 tax, while $140 would be levied upon a car costing $5,000.

The tax is based on the original retail listed price of the cars, regardless of year of manufacture.

Rate Is Doubled.

The tax is similar to that adopted by the senate in connection with last year's revenue bill, except that the rate is doubled. No exception was made by the committee for trucks and commercial machines, the argument being, according to Representative Kitchin, that such machines wear out the roads as much as if not more than pleasure cars.

Having decided the automobile taxes, the committee turned to consideration of the treasury department's luxury list submitted several weeks ago as the basis of a tax to discourage extravagance. So many conflicting opinions were expressed by members of the committee, however, that it was found impossible to reach any conclusions.

Referred to Committee.

The luxury list was finally referred to a subcommittee, consisting of Representative Hull of Tennessee, Representative Helvering of Kansas, and Representative Moore of Pennsylvania. The subcommittee was instructed to report not later than Saturday.

The treasury department has submitted to the committee data showing the profits of all corporations which made excess profits returns. The list contains the returns of more than $7,000 corporations, grouped according to the particular kind of industry in which they are engaged. It does not contain their names, however. Representative Kitchin said today he did not expect the treasury department to make public the names, although they were specifically called for under the Borah resolution adopted by the senate.

FOURTH LIBERTY LOAN CAMPAIGN OPENS SEPT. 28

Washington, D. C., July 31.—The campaign for the fourth Liberty loan will open Saturday, Sept. 28, and continue three weeks, ending Oct. 19, it was announced tonight by Secretary McAdoo.

Although official announcement has not been made, the amount of the loan probably will be $6,000,000,000 and the rate of interest which the bonds will bear 4½ per cent. Should the treasury decide soon to place on the market certificates of indebtedness redeemable next June when taxes are paid, the amount of the loan may be reduced.

Officials in charge of the campaign have announced that a special appeal will be made to farmers, who subscribed liberally to the last loan.

Fake Phone Calls Tell of 'Fatal' Wounds to Sons

"Poison phone calls" to the parents of soldiers in France, describing the "fatal" wounds of those in the fighting, are being traced by federal agents. One such call was received by Mr. and Mrs. Bernard Feldman of 4333 Jackson boulevard. Mrs. Feldman was told her son was injured and could not recover. But Mrs. Feldman had just previously received a cable telling of her son's recovery, so the propaganda didn't work.

CARTOONS OF THE DAY

[Copyright: 1918: By John T. McCutcheon.]

VON EICHHORN'S SUCCESSOR GOING TO RUSSIA.

HIS MARK ON HISTORY.

"MOPPING UP" THE WORLD'S GREATEST BLOT.

HUSBAND OFF TO WAR; BRIDE SOBS SELF TO DEATH

Mrs. Marie Anderson, who was married on May 8, died at 5 o'clock yesterday morning after sobbing continuously since the day before at 1:40 o'clock when her husband left her to join his army unit. Heart failure, superinduced by her violent grief, was called the cause of her death.

She was the wife of Otto Oscar Anderson of 9136 Baltimore avenue, South Chicago. Prior to her marriage last May she lived in Columbus, O., where she was married. That she was inordinately attached to her husband was testified to by Mrs. Edward Orwig, in whose house she lived.

On Tuesday Anderson, with fourteen companions, left for Syracuse to engage in special army service. Mrs. Anderson clung to him to the last moment and when the train drew out burst into an hysteria of weeping. She refused to be comforted, refused her meals and remained in her room weeping. At 5 o'clock she suddenly called for help. When Mrs. Orwig arrived she was dead.

GRIP SWEEPING SCANDINAVIA; STOCKHOLM HIT

BY JAMES O'DONNELL BENNETT

[SPECIAL CABLE TO CHICAGO TRIBUNE.]

STOCKHOLM, July 31.—Spanish sickness is spreading through Scandinavia, assuming a more serious form with a thousand cases and ten deaths in Stockholm.

Half of the telephone operators are ill and many tramway men are victims. American Charge d'Affaires Whitehouse was stricken today. Some specialists declare "Spanish sickness" is an incorrect name, because influenza always comes from the east. This new form probably comes from China by sea. The milder form here usually continues three days—one day to catch it, one to be sick, and one in which to recover.

Indians to Declare War as Latest Foes of Kaiser

Syracuse, N. Y., July 31.—Edward H. Gohl, adopted Onondaga Indian and adviser of the tribe, announced tonight he had been delegated by the Onondagas to draft a declaration of war against Germany for the imprisonment of seventeen members of the tribe at the outbreak of the war in 1914. The Indians put in prison were a part of circuses.

THE WEATHER.

THURSDAY, AUGUST 1, 1918.

Sunrise, 5:43 a. m.; sunset, 8:09 p. m. Moon rises 1:30 a. m.

Chicago and vicinity—Fair and warmer Thursday and probably Friday, winds becoming moderate southerly.

Illinois — Fair and warmer Thursday and Friday.

Wisconsin—Fair and warmer Thursday; Friday partly cloudy, cooler in northwest.

TRIBUNE BAROMETER.

TEMPERATURE IN CHICAGO. [Last 24 hours.]

MAXIMUM, 6 P. M.			69
MINIMUM, 6 A. M.			69
3 a. m.	62	11 a. m.	67
4 a. m.	63	Noon	67
5 a. m.	64	1 p. m.	68
6 a. m.	63	2 p. m.	68
7 a. m.	64	3 p. m.	67
8 a. m.	67	4 p. m.	68
9 a. m.	67	5 p. m.	68
10 a. m.	67	6 p. m.	69
7 p. m.	68		
8 p. m.	68		
9 p. m.	68		
10 p. m.	67		
11 p. m.	67		
Midnight	67		
1 a. m.	66		
2 a. m.	66		

Mean temperature for 24 hours, 65.5; normal for the day, 73; excess since Jan. 1, 99 degrees.

Precipitation for 24 hours to 7 p. m., 0. Excess since Jan. 1, .35 inch.

Highest wind velocity, 14 miles an hour, from N. E., at 12:20 a. m.

For official weather report see page 18.

U. S. WAR BILL $1,482,000,000 IN LAST MONTH

Washington, D. C., July 31.—War expenses for July were somewhat less than for June and May, amounting to about $1,482,000,000, as compared with $1,512,000,000, the record for June, and $1,508,000,000 for May, the treasury department tonight announced. The outlay for July, however, was approximately the amount estimated in advance by the treasury and expenses for August probably will be higher, it was said.

During July the government's daily outlay was about $48,000,000. An average of $38,000,000 daily was for ordinary expenses of the army, navy, shipping board, and other agencies, and $10,000,000 daily in loans to the allies. Total ordinary expenditures for the month were about $1,187,000,000 and loans to allies $335,000,000.

Name U. S. Flying Fields for Mitchel and Lufbery

Washington, D. C., July 31.—Army aviation fields at Wantaugh and Mineola, Long Island, have been named in memory of Maj. Victor Raoul Lufbery, killed recently in combat in France, and Maj. John Purroy Mitchel, who died in an aviation accident at Gerstner field, Louisiana.

CALLED TO COLORS BY FIVE NATIONS, HE PREFERS U. S.

Mount Vernon, Ill., July 31.—[Special.]—John Eyslyon, a Greek, born two days' journey from Constantinople, has the distinction of being called to military service probably by more nations than any man subject to the draft in the United States.

He came to this country in 1910 with the intention of becoming a citizen. Because of his birth he was first called by Serbia when that country became involved in the war. Turkey next called him because he had resided in Constantinople. Then Bulgaria claimed his services because the part of Serbia in which he was born is now under Bulgarian dominion. Greece, his native land, next called him, and finally the United States included him in the draft.

He has papers to show the several calls, but declares he wants to fight only for the United States and that he is ready to do so at any time. Eyslyon's home is in Oblong, Ill., but he visits here, and told his story to the Jefferson county local board.

Mackensen Says He Needs All Troops in Roumania

PARIS, July 31.—In well informed Roumanian circles in Paris it is said the German high command has asked the commander of the German troops stationed in Roumania and in the Russian districts how many divisions can be released to be sent to the western front.

Field Marshal von Mackensen, the German commander in Roumania, according to a dispatch to the Havas Agency from Berne, replied that it would be unsafe to remove any troops, owing to the excited condition of the Roumanian population.

The dispatch adds that Von Mackensen has directed the Roumanian government, owing to uprisings, to proclaim a state of siege throughout the country.

Italian Chief Praises Americans in Welcome

ITALIAN HEADQUARTERS IN NORTHERN ITALY, July 31.—[By the Associated Press.]—In an order of the day, announcing to the Italian army the arrival of American forces, Gen. Diaz, commander in chief, says:

"You all know the glory the young army of the United States has won on the battlefields of France.

"These fine troops come today to fight by our side, and I, in your name, welcome them, confident in the mutual success the future will bring to our army of brotherly union."

FOE HAS MADE NO PEACE OFFER, BALFOUR SAYS

Lansdowne Writes Another "End the War" Letter.

LONDON, July 31.—Speaking in the house of commons today, Arthur J. Balfour, the British foreign secretary, said that no enemy government had approached the entente allies regarding negotiations for peace.

This is an answer to a new letter written by the Marquis of Lansdowne, former minister without portfolio in the British cabinet, who says he is convinced that there is "a deep seated desire for a further explanation as to the conditions upon which we are prepared not to make peace but to open a discussion which might lead to peace."

Critic of Wilson.

The writer assumes that secret treaties are liable to revision, and referring to President Wilson's latest speech he says:

"It is a picture, drawn by a great master, of the golden age to which we are bidden to look forward. It does not seem, however, to provide those who are in search of a basis for preliminary negotiations with the kind of ground work after which they are striving."

Lord Lansdowne's letter concludes: "If one moment is more opportune than another it is the moment when events have shown that, whatever be the feeling which inspires us, it is not one of doubt as to our ability to hold our own in this deadly struggle if we are forced to continue it."

Wants End of War.

In beginning his letter Lord Lansdowne said:

"We are about to commence the fifth year of the great struggle for liberty, and next week we shall reaffirm a solemn resolve not to desist from the effort until peace with honor is in sight.

"Meanwhile, with every month that passes the toll which the war is claiming becomes heavier and heavier. The civilized world is being drained of its resources, is spending its energies in purely destructive efforts, each of which involves the further diminution of its reserves of power and the further mutilation of the machinery of production."

Lord Lansdowne refers to the estimates placing the casualties of the belligerents at 30,000,000, of which 7,000,000 have been killed and 6,000,000 made prisoners or numbered among the missing, and to the decline in the birth rate, which, according to the registrar general in a recent paper, is costing the belligerents 12,500,000 potential lives, of which 650,000 have been lost to England and Wales.

No Dishonorable Peace.

"Sooner than accept a dishonorable peace," he says, "we are all ready to fight on to the bitter end."

He dwells on the tragic loss of life and declares that the desire for peace is widespread among the enemy nations, adding:

"Upon no other assumption is it possible to explain the language of those Austrians and Germans who are in a position to speak their minds freely, or the constant feelers launched by the governments of the central powers.

"But we are apparently as far as ever from the end. The tide of carnage and destruction continues to flow and carries all before it. From time to time a ray of reasonableness illumines the gloom, only to be followed by a relapse into recriminations and controversies in which each side, instead of searching for points of agreement, is apparently content with dialectic successes.

"What is it that stands in the way? It is with no desire to embarrass the government that I ask the question. But many of us are sorely perplexed and feel it our duty to give them a chance of affording us some measure of reassurance and enlightenment.

Basis for Conference.

"There is in the first place, I am convinced, a deep seated desire for further explanation as to the conditions on which we are prepared, not to make peace, but to open a discussion which might lead to peace.

"It is assumed that such a discussion cannot be commenced without some measure of preliminary agreement, and our leading statesmen constantly bid us congratulate ourselves because, although our enemies have refused to define their terms, we are supposed to have defined ours in un-

(Continued on page 6, column 1.)

EMPLACEMENT OF FOE 'SUPERGUN' LIKE STEEL MILL

Fleeing Germans Took Barrels, Left Huge Machinery.

BY EDWIN L. JAMES.

Chicago Tribune-New York Times Cable.

[Copyright: 1918.]

WITH THE AMERICAN ARMY, July 31.—In their advance in the region of Fere-en-Tardenois, the Americans have come upon the location of the two big cannon which Germany used against France. I went to see one of these emplacements yesterday up in the Bois de Chatelet near Brecy. It lay near the highway from Brecy to Epieds in a neck of the woods a hundred yards off the railroad running south from Fere-en-Tardenois.

The whole business looked more like a Pittsburgh steel mill than anything else. From the railroad ran a switch which branched into three lines running into the woods. One of these branches ran straight into a pit about forty feet across and fifteen feet deep, while the others ran to either side. Filling the pit was a steel cylinder of complicated construction, thirty-one feet across and some twenty feet deep.

Moves on Ball Bearings.

Atop this great drum was a rotary gun carriage moved by massive machinery and moving on ball bearings, each ball being ten inches in diameter.

The drum was made of armor plate steel an inch and one-half in thickness and in sections to each of which were attached big hooks for the derrick to lift by. The whole thing was in sections which were bolted together with bolts one inch in diameter.

The whole structure was beautiful in its magnificence. It dwarfed the biggest dreadnaught gun turret ever constructed. An artillery expert measuring it told me the drum foundation weighed 1,100 tons, and the gun carriage between 200 and 250 tons. The Germans had taken the gun barrel away. No estimate is made of the weight of this. It shot a projectile fifteen and two-tenths inches in diameter, weighing 1,800 pounds.

Had Tried to Destroy It.

The maximum range is not known, but guns of this type shot up districts at ranges of thirty and forty miles away. The only inscription was "Fried Krupp Magdeburg." The Germans had taken away many of the bolts of the gun carriage, but had not been able to get it away. Four spots showed where an effort had been made to destroy the gun carriage, but little damage was done.

Near by in a large machine shop were many tools to keep the gun in order. On every side of the gun were dugouts thirty feet deep. It is not known whether the gun was fired by gunners deep underground or not. There were three marks on the foundation where American shells had struck, but doing practically no damage.

Getting Technical Details.

The technical details of this roost of the world's greatest type of gun which are being prepared today will doubtless be important to the history of this war.

Incidentally, the great and massive undertaking of placing the gun where the location was found shows the Germans had intended to stay a long time in the Soissons-Reims sector.

Liege Cheers for Allies; Germany Slaps On Fine

LONDON, July 31.—The Maastricht newspaper Les Nouvelles says the inhabitants of Liege, Belgium, held an enthusiastic public demonstration over the success of the entente offensive on the Marne salient, during which the Marseillaise was sung. Because of this, the newspaper adds, the German governor has ordered the curfew rung at 7 o'clock in the evening for several weeks and the city also has been fined.

The Chicago Tribune-New York Times Cable Service

BY MAJ. GEN. SIR F. W. MAURICE—German movements in near east show attempt to raise spirits of people by gaining control of Caspian sea. Page 4.

BY E. L. JAMES—Americans admit gameness of conquered Prussian guards. Page 1.

BY EDWIN L. JAMES—Describing immense gun emplacement and base found when Americans drove Germans back. Page 1.

BY A SPECIAL CORRESPONDENT—Describing high cost of living in Norway, where cheapest thing now is money. Page 3.

BY A SPECIAL CORRESPONDENT—Tyranny of Ukraine avenged by assassination of German commander, Field Marshal von Eichhorn, in the streets of Kiev. Page 4.

FRENCH CHIEF SAYS GERMANS MUST GO BACK

Gives Praise to the Yankees as Big Drive Halts.

BULLETIN.

WITH THE AMERICAN ARMY ON THE AISNE-MARNE FRONT, July 31, 8 p. m.—(By the Associated Press.)—Gen. de Goutte, commanding the army on this front, expressed to the correspondents today his satisfaction at the progress already made and the hope that the advance would continue until the Germans were forced beyond their new positions.

He was frank in his praise of the manner in which the Americans were carrying out their part.

(By the Associated Press.)

Whether as a result of weariness after two weeks of incessant fighting or because of the greatly increased strength in man power and positions of the enemy forces before them, the allied armies on the Soissons-Reims front have noticeably decreased their efforts to clear the salient of Germans.

If the pause in the offensive is attributed to weariness, the armies of the German crown prince also must be worn out by the pressure they have been under for the fortnight.

Heavy Gun Duels.

The fourteenth day of the great allied offensive which has resulted in driving back the Germans from the Marne region northward across the Ourcq river and in materially bending in the eastern and western side of the great pocket with its mouth running cross country thirty-six miles from Soissons to Reims, saw little activity on the part of either of the contending forces—except in the nature of reciprocal bombardments.

Tuesday night witnessed violent attempts by the Germans to expel the Americans and French from the valuable positions they hold north of the Ourcq in the region of Fere-en-Tardenois and along the western side of the salient near Oulchy-le-Chateau. These efforts were entirely fruitless.

Foe Eyes Americans.

A watchful eye is being kept by the Germans on the Americans standing at the apex of the battle line near Fere-en-Tardenois, and the enemy guns are showering their positions with great quantities of high explosives and gas shells.

The latest Berlin official communication asserts that more than 4,000 prisoners have been taken by the Germans in the last few days and that since July 15 in excess of 24,000 allied troops have been captured.

Proclamation by Kaiser.

With the approach of the commencement of the fifth year of the war the German emperor evidently realizes the seriousness of the situation.

In a proclamation to his army and navy he tells his men they are facing the hardest struggle of the war, but that they will be